Tonight: A few clouds
Friday: Afternoon cloud

Victoria Times

Classified 386-2121
News 382-3131

97th YEAR, No. 68 ** VICTORIA, BRITISH COLUMBIA, THURSDAY, AUGUST 28, 1980 25 CENTS DAILY; 30 CENTS SATURDAY

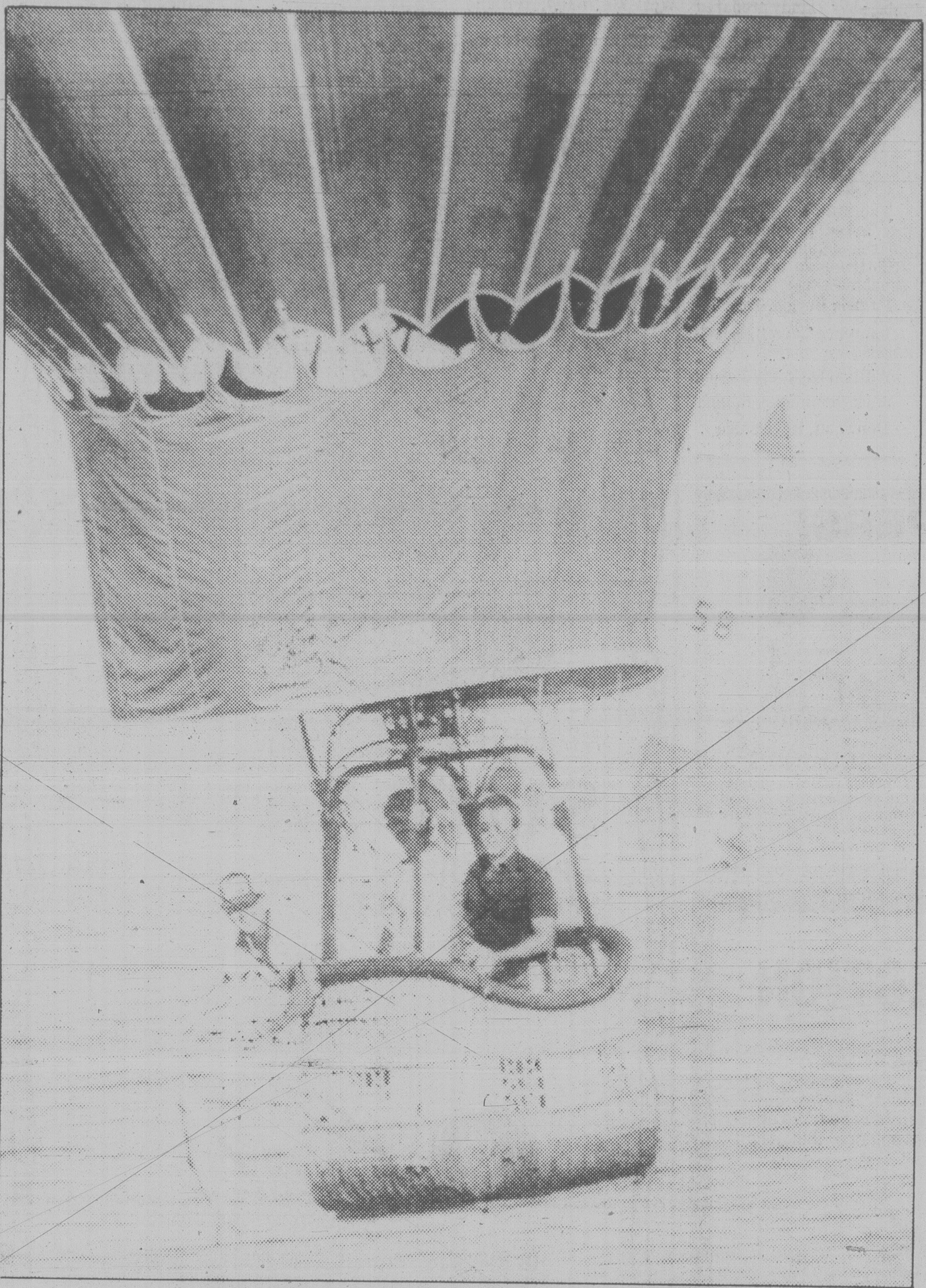

FLYING FISHERMEN pull in a large salmon from the gondola of a balloon over Lake Ontario. The trip was a soaring success for Don McDonnell (hauling in his catch) while fellow fishermen Mark Horsford (right) struck out and balloon pilot Ken Penfold didn't even try.

Fortune in pot left on beach

Police in Washington State are hunting drug smugglers who abandoned an estimated 10 tons of marijuana valued on the underworld market at between $20 and $30 million.

The massive smuggling operation was foiled Wednesday when the smugglers' get-away vehicle got stuck in the sand near a clandestine drop-off point on an Indian reserve near Neah Bay.

U.S. Coast Guard, customs, and Drug Enforcement Agency officers have seized 290 bales of Thai sticks which were found floating in the sea and stacked in the partially over-turned truck.

Joe Martin, chief of the Makah Tribal police said in an interview this morning the haul would have a street value of $20-$30 million.

That would make it the biggest Thai stick bust ever on the west coast, exceeding the 8½ tons that were seized on Dec. 31, 1977 off Coos Bay, Oregon, and the four tons seized on Barnes Island in Puget Sound in 1978.

Thai sticks are a highly potent form of marijuana produced in southeast Asia and bound in cigar-length sticks.

The smuggling operation was discovered late Wednesday morning when a tourist was walking along the rugged coastline about five miles west of Neah Bay and spotted bales floating in a small bay and a large rubber raft collapsed on some rocks.

The tourist alerted the Coast Guard and officers subsequently found another raft about half a mile up the Too-Hooes River nearby and a 3½-ton truck stuck in the sand several hundred metres inland.

The truck was traced to a rental company in Seattle.

Martin said the smugglers had apparently camped out by the river overnight Tuesday. There were three or four persons involved judging by the sleeping bags and camping gear found at the scene.

The group made its move early in the morning sending the military-type rafts out to a waiting vessel.

One of the rafts, measuring nine feet by 20 feet, foundered but the other made it successfully up the treacherous river to the drop-off site.

A conveyor powered by an electric generator was used to shift the bales onto the truck. The equipment was left behind.

Martin said the smugglers apparently tried to drive away in the dark but their vehicle slid off the road ending up at a 45-degree angle.

Martin noted a large Greek freighter had been anchored for two or three days about six miles from the mouth of the river but couldn't say if it was involved in the operation.

A Coast Guard spokesman said the vessel had been boarded but nothing incriminating was found.

American authorities enlisted the aid of the RCMP in Victoria in pursuing four pleasure craft seen in the area.

The boats were stopped near the San Juan Islands but officers came away empty-handed.

Lack of talent just criminal!

OTTAWA (CP) — A career in crime that included stealing 200 left boots and leaving a ransom note but forgetting how much to ask for netted an Ottawa man 21 months in jail Wednesday and a recommendation from a provincial court judge that he go into a different line of work.

Among the charges against Stephen Saunders, 24, was an extortion attempt in which he forgot to say in the ransom note how much money he wanted.

Saunders pleaded guilty to numerous offences, including theft, driving offences and possession of drugs. A theft from a shoe salesman yielded the mismatched boots.

Judge Jack Nadelle indicated he thought Saunders was too naive to be "sent to prison."

Married with two children, Saunders was caught after police staked out a garbage can outside his apartment. He had demanded ransom be dropped off in the can in exchange for records of $15,000 in unpaid bills stolen from a chiropractor.

Saunders's lawyer Scott Milloy said the crimes could only be rated in "a special category — comical."

The judge agreed.

"On a scale of one to 10, it can only be rated as a one," said Nadelle.

Hostages released

MONTREAL (CP) — Nine convicts at maximum-security Laval Institute laid down their weapons, released the last of their hostages and gave themselves up today, three days after they seized the hostages following a bungled escape attempt.

Guy Verreault, spokesman for the federal penitentiary service, said two of the hostage-takers surrendered shortly after 10 a.m. EDT. They stripped to their underwear, were handcuffed and then taken away.

"At the same time, the hostages walked off all at once," said Verreault. "We knew it was over then."

The seven remaining convicts then stripped and surrendered one by one. They threw their pistols and homemade knives over a nearby fence.

The convict identified by authorities as the leader of the group, Roger Duhamel, was the last to surrender. Verreault said there were no conditions attached to the surrender of any of the hostage-takers.

There were eight hostages still being held at the time of the surrender. Three others of the original group of 12 captives had been released earlier today, and yet another was released on Tuesday, one day after the incident began.

"The hostages appeared to be relieved although they're very tired," Verreault said. They were taken immediately to a prison infirmary to have medical examinations.

"It happened very fast," said Verreault, adding that it was unclear whether all the prisoners decided to give themselves up at once, or whether the surrender of the first two prompted the others to give themselves up minutes later.

"They had been talking amongst themselves this morning and I imagine their minds were made up," he said.

Verreault had said during negotiations that if and when the prisoners surrendered, they would be taken to the special handling unit — one of two in Canada with what is known as "super-maximum" security — of the nearby Correctional Development Centre. This transfer is the usual procedure following a hostage-taking.

Six-mile surge of muck

TOUTLE, Wash. (UPI) — Some 240 acre-feet of water backed up in a section of the volcanic mud plug beneath Mount St. Helens gave way Wednesday, sending a surge of muck and water rolling six miles down the Toutle River, the Army Corps of Engineers reported.

The flood from the area known as "Harry's Pond" lasted just over one hour before dissipating at a silt dam the Corps had under construction near Camp Baker, a Weyerhaeuser Co. logging camp 15 miles west of the volcano's steaming crater.

Forest Service personnel said the debris-laden flood destroyed two light towers, a rock crusher and other equipment in the vicinity of Camp Baker before it began spreading out in the silt dam area.

The water had begun accumulating in the western end of a 18-mile-long mud plug disgorged by the volcano into the Toutle River when it erupted on May 18.

Strike-truce call as Warsaw bends

GDANSK (AP) — Strike leader Leszek Walesa called today for a temporary halt to the spread of strikes in Poland to give the Communist government time to settle the labor crisis.

His appeal, made at the government's request, came after progress was reported in talks to end the strikes which began here Aug. 14.

There were widespread rumors, meanwhile, that Communist party leader Edward Gierek had stepped down in favor of former foreign minister Stefan Olszowski, now Poland's ambassador to East Germany, or that he had agreed to resign. The official Polish news agency Interpress said both rumors were untrue.

Similar labor discontent over rising prices forced Gierek's predecessor, Wladyslaw Gomulka, to resign in 1970.

Dissident sources earlier reported the work stoppages were continuing to spread beyond the Baltic seaport cities where they began Aug. 14.

The Communist regime's top negotiator said the government had agreed to most of the strikers' demands, but progress has yet to be made on the key question of free trade unions.

A recorded message by Deputy Premier Mieczyslaw Jagielski, who has been trying to end the walkout, did not elaborate on the government's concessions. It was broadcast by Gdansk Radio after Andrzej Gwiazda, one of the strikers' negotiators, told reporters, "There is general agreement between strikers and the government on forming free and independent trade unions."

Gwiazda made the statement Wednesday after he and other strike leaders held their second bargaining session with government negotiators at the giant V. I. Lenin Shipyards in Gdansk, where the mass walkout began Aug. 14 and now counts at least 300,000 workers in all four corners of Poland.

Poland's labor unrest began July 1 when the regime withdrew meat-price subsidies, sending prices skyrocketing. It spread to Gdansk six weeks later, and the workers there quickly demanded not only wage increases, but an end to censorship, freedom for political prisoners and unions free of government and party control.

ON THE INSIDE

Can school be so bad?

Can starting school on Tuesday be all this bad?

It's not the thought of the three Rs that's so hard to take . . . it's all the preliminaries. Page 13.

Constitutional package

Justice Minister Jean Chretien says federal and provincial constitutional negotiators might agree on "a good package" this week if they had the mandate. Page 20.

Mountbatten affair denied

Indian Prime Minister Indira Gandhi today described as "ridiculous" allegations her father, the late Jawaharlal Nehru, had a love affair with Lady Mountbatten. Page 22.

Ethiopians driven back

Sources say Somali forces have driven Ethiopian invaders back across the border after a day of heavy fighting along a stretch of Somalia's northwestern frontier. Page 23.

Newspaper probe eyed

Ottawa is considering convening an inquiry into the closure of two daily newspapers and the consolidation of other holdings by two major chains Wednesday. Page 30.

INDEX

Births	36	Entertainment	34, 35
Capital Scene	27	Finance	7, 8
Classified	36-46	Gardening	47
Comics	32	Horoscope	26
Crossword	46	Lifestyles	25-27
Deaths	46	Sports	14-17

Dollar exchange

U.S. dollar at banks this morning bought $1.15 Canadian, according to the Visitors Information Centre.

Beer strike may become wider

There are indications the brewery dispute may be in danger of erupting into a major confrontation involving the entire B.C. labor movement.

John Fryer, general secretary of the B.C. Government Employees' Union, said Wednesday he understands brewery workers will defy any court order to remove pickets at the distribution warehouse.

"You would likely then have another Alberta or Ontario (recent arrests of defiant strikers), and that, of course, would probably drag the whole labor movement into the picture."

Defiance of a court order provides the grounds for contempt charges.

When pickets remained at the Vancouver warehouse Wednesday in defiance of a Labor Relations Board cease and desist order the distribution branch decided to ask the LRB to petition the B.C. Supreme Court for an enforcement of that order.

Members of the Brewery, Winery and Distillery Workers Union, locked out by the three major breweries since July 26, have been preventing delivery to liquor stores of imported beer by picketing the warehouse.

Fryer said attempts have been made to bypass the warehouse and deliver directly to the government liquor stores.

But in each case there were advance tip-offs and picketlines awaiting the trucks. The drivers were honoring the picketlines, some of which have been appearing in Esquimalt.

The liquor store employees are members of Fryer's union.

Labatt, Molson and Carling O'Keefe breweries locked some 1,500 employees out in Victoria, Vancouver and Creston following unsuccessful attempts to reach settlement on a new contract.

Blast rips through Nevada casino

STATELINE, Nev. (UPI) — FBI agents and authorities from California and Nevada searched today for two men and a woman believed to have delivered the high-explosive bomb that shattered the lower floors of Harvey's Wagon Wheel Hotel and Casino Wednesday when experts tried to defuse it.

An all-points bulletin issued by the California Highway Patrol during the night for three other possible suspects in the $3 million extortion plot was cancelled.

At Harvey's, the hotel staff and insurance men pored over the damage to determine its full extent. The blast, touched off just before 4 p.m. as an attempt was made to defuse the 1,100 pounds of explosives, ripped out walls, floors and balconies and sent chunks of concrete, wallboard and plaster flying 135 metres into a parking lot. *(See picture on page 48)*

No one was injured. The unsuccessful defusing attempt was made using robot equipment.

Officers who had spent the day keeping spectators behind safety lines shrugged as the crowd surged into the street after the explosion.

Someone was already hawking T-shirts with messages like "Get Bombed at Harvey's," and "I Survived the Bombing."

The FBI and state authorities were putting together a profile of the expertise needed by the suspects to construct the bomb, which contained a plastic explosive known as C-4 and was fitted with dozens of switches and tiltmeters.

Authorities said the suspects apparently were not disgruntled gamblers or employees of the hotel.

"As far as I'm concerned," Yablonsky said, the motive was "strictly bucks. It was solely for profit."

The explosion, nearly a day and a half after the bomb was delivered, was smaller than predicted and did no damage to other buildings along Casino Row next to the California-Nevada border other than a few broken windows.

Hotel spokesmen said remodeling of Harvey's, the oldest major casino-hotel on the south shore of Lake Tahoe, had been underway for some time, and delivery of large boxes and equipment was commonplace.

Before ordnance experts began to try to defuse the bomb, they packed the room and surrounding floors with 200,000 sandbags to muffle any blast.

Uneasy truce at post office as negotiations continue

An uneasy truce at the Vancouver post office could end at 4 p.m. today if there is no final resolution for a scheduling dispute.

Members of the Canadian Union of Postal Workers, who ended a two-day sit-in Wednesday morning, said there would be a second work stoppage if settlement isn't reached with management by 4 p.m.

Meanwhile, part-time postal workers in Victoria who had been booking off in large numbers with the "flu" were on the job Wednesday.

They met as scheduled with management in the evening to discuss complaints that had led to their own particular form of job action.

A union official said later the plant manager promised to consider the complaints prior to further discussions today.

The main dispute concerned the withdrawal of a second coffee break. However, other union members, including full-time staff, voiced unhappiness with an order that makes it necessary to get a supervisor's permission before going to the washroom or leaving the floor for a smoke.

Before Wednesday, the combination of the Vancouver sit-in and the Victoria "book off" had reduced incoming mail from Vancouver to a trickle and caused a backlog of other mail in the Victoria plant, according to the union.

In Vancouver, the 400 employees involved in the sit-in at the main post office agreed to go back to work Wednesday on the understanding that negotiations on days off would begin immediately, and that there would be no disciplinary action.

Lloyd Ingram, president of the Vancouver CUPW local, said management plans letters of reprimand for the employees, but has guaranteed this will not affect their status in the post office.

The workers had complained that new work plans would deprive them of the two-day weekends they enjoyed twice in every three weeks.

The new scheme, putting emphasis on extra Sunday work, would leave them with one day off during the weekend and another through the week during seven of every eight weeks, they said.

The sit-in came while paycheques were being processed for 50,000 provincial government employees. But a convoy of government trucks has managed to deliver the cheques to numerous government substations on time.

Supply lumber to Europe: study

An expansion of B.C. lumber processing to produce materials for European markets could provide more than $50 million a year and an additional 500 jobs, says a study prepared for the small business development ministry.

The study by Hanafore Industries Ltd. says there are good opportunities for sales in Great Britain, West Germany, Holland and Belgium.

The principal lumber upgrading opportunities include panelling and siding, door and window components, ladder stock and wood material for boxes and pallets.

"Distributors are enthusiastic over the prospect of having new supply sources in B.C. for such items," the study says.

It says the major factor making exports to those countries attractive is a reduction in tarrifs and duties on components and planed materials to 4.9 per cent and four per cent respectively from seven and five per cent.

Tourist alert

The following persons are asked to contact the nearest detachment of the RCMP for an urgent personal message:

Pamela Burgie, Toronto

Laurence Carroll, Revelstoke

William Dick, Chilliwack

Jack Dominique, Regina

Don Scott, Revelstoke

CAMPERS!

Enjoy 2 Nights FREE CAMPING
simply by coming out to
CARDINAL CAMPGROUNDS
Humpback Valley Campground, 12 miles north of Victoria on Highway 1. Follow signs to Campground on Irwin Road and hear about Membership Camping the Cardinal Way.
Valid only if this coupon is presented at the gate.
Offer expires Aug. 30, 1980

CORRECTION

Zellers Back to School Circular Aug. 28-30 on Page 19. The illustration for "Miss Piggy" school bag and "Fozzie Bear" back pack should be transposed. We apologize for any inconvenience this might have caused.

Zellers
HILLSIDE SHOPPING CENTRE

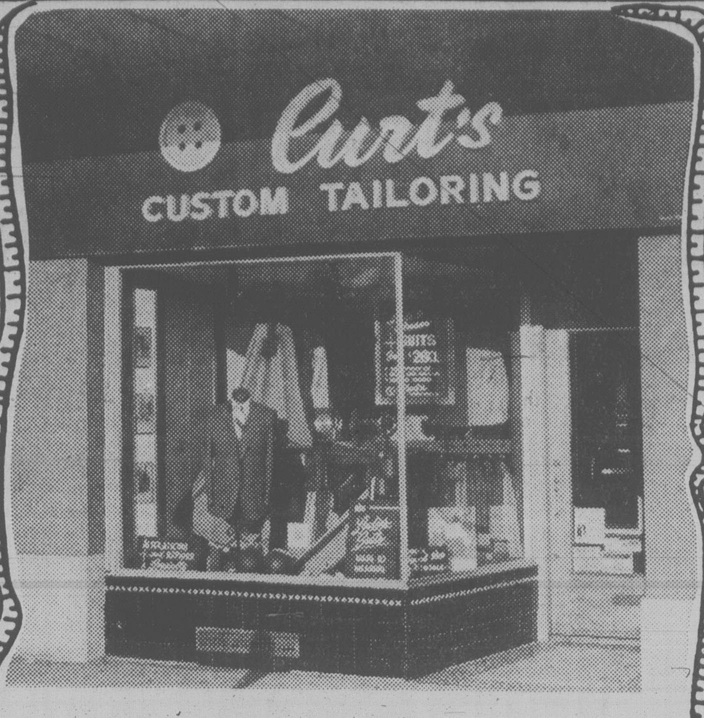

MADE-TO-MEASURE
SUIT SALE

2-PCE. SUITE $249
SPORTS JACKET $179
SLACKS .... $ 69
VEST .... $ 45

SALE IS FOR A LIMITED TIME ONLY
Select Your Suit
From a Special Collection
of Quality Suitings

Curt's
CUSTOM TAILORING

1122 Blanshard St., Victoria, B.C. V8W 2H6. Phone 388-6724
STORE HOURS: 10 a.m. to 5 p.m., CLOSED MONDAYS

master charge
CHARGEX VISA
8-28

the weather

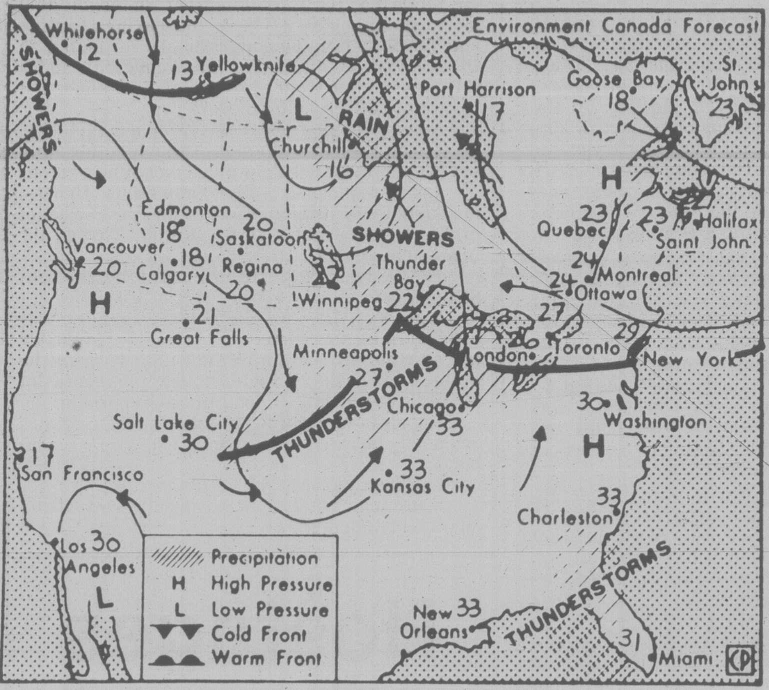

Map valid noon Friday

A moist, unstable airmass now covers most of the B.C. interior. Shower activity will continue today. A ridge of high pressure just offshore has brought a clearing trend to the Charlottes and northern Vancouver Island. The ridge will move slowly toward southwestern B.C. today and push the remainder of the moist unstable airmass further east. Meanwhile the next weather system from the west is now approaching the north coast. It will spread cloud into that area overnight.

ENVIRONMENT CANADA WEATHER OFFICE 10 A.M. FORECASTS
Valid Until Midnight Friday

Greater Victoria: today sunny with a few cloudy periods. Highs near 20. Tonight a few clouds. Lows near 10. Friday increasing cloudiness. Highs near 19.

Greater Vancouver: today mainly cloudy with a few showers. Mostly sunny this afternoon. Highs near 20. Tonight a few clouds. Lows near 10. Friday increasing cloudiness. Highs near 20.

East Vancouver Island: today sunny with a few cloudy periods and isolated showers. Highs near 20. Tonight a few clouds. Lows near 10. Friday increasing cloudiness. Highs 18 to 20.

North and West Vancouver Island: today sunny with a few cloudy intervals or fog patches along the coast. Highs near 17 except near 21 inland. Tonight a few clouds. Lows near 11. Friday increasing cloudiness. Highs 16 to 19.

ACROSS CANADA WEATHER PICTURE

Alberta: Sunny in the south and cloudy with occasional showers in the north. Highs 15 to 19.

Saskatchewan Cloudy with isolated showers or thunderstorms. Highs in the upper teens in the north to the low twenties in the south.

Manitoba: Increasing cloud with showers or thunderstorms spreading across the north and highs 19 to 22. Frequent cloudy periods in the south with isolated afternoon or evening showers or thunderstorms. Highs near 25.

Ontario: Mainly cloudy with isolated showers in the south and highs 22 to 27. Mainly sunny with increasing cloudiness tonight in the north and highs 20 to 22.

Quebec: Mainly cloudy with sunny breaks in the south and highs 23 to 26. Sunny in the north except periods of rain in the far north. Highs 12 to 18.

Maritimes: Mostly sunny this afternoon with highs 18 to 22.

Newfoundland: Rain in the east and a few sunny periods in the west. Highs 12 to 18.

TEMPERATURES
Yesterday

	Max.	Min.	Prcp.
Victoria	17	12	trace
Normal	19	11	

One Year Ago

Victoria	18	13	—

Across Canada

Prince Rupert	15	10	4.0
Prince George	12	7	16.0
Port Hardy	16	7	—
Terrace	18	11	—
Comox	16	10	0.2
Vancouver	19	11	3.0
Kamloops	22	10	7.6
Cranbrook	10	8	0.6
Williams Lake	16	6	4.0
Fort Nelson	18	4	—
Peace River	14	5	—
Edmonton	18	9	72.0
Calgary	21	4	—
Lethbridge	22	9	—
Medicine Hat	25	7	—
N. Battleford	21	10	7.5
Swift Current	22	9	1.5
Prince Albert	20	10	7.5
Regina	24	11	4.8
Yorkton	20	12	4.2
Brandon	22	11	4.8
Winnipeg	21	13	—
The Pas	20	13	—
Kenora	21	11	—
Thunder Bay	21	5	—
Toronto	32	16	19.0
Ottawa	26	12	6.4
Montreal	25	12	2.0
Halifax	27	14	4.0
Charlottetown	26	15	—
Fredericton	28	13	—
St. John's	16	11	—
Whitehorse	18	7	—
Yellowknife	12	9	0.8

United States

Seattle	20	11	—
Portland	21	9	2.3
San Francisco	20	10	—
Los Angeles	23	17	—
Las Vegas	36	25	—
Phoenix	41	27	—
New York	34	25	—
Miami	32	25	—

World Temperatures

Amsterdam 22, 12; Athens 32, 22; Bahrain 39, 29; Bangkok 32, 27; Beirut 28, 23; Belgrade 28, 17; Berlin 25, 15; Bogota 15, 7; Brussels 24, 15; Buenos Aires 16, 5; Cairo 34, 21; Caracas 28, 19; Copenhagen 18, 14; Dublin 10, 18; Frankfurt 24, 16; Geneva 23, 17; Helsinki 18, 10; Hong Kong 32, 27; Honolulu 31, 23; Jakarta 33, 23; Jerusalem 30, 18; Johannesburg 20, -3; Kiev 18, 8; Kuala Lumpur 31, 24; Lima 18, 15; Lisbon 26, 19; London 16, 22; Madrid 30, 14; Manila 32, 25; Mexico City 23, 13; Moscow 13, 4; New Delhi 33, 28; Nicosia 39, 23; Oslo 16, 10; Paris 61, 16; Perth 20, 13; Rio 24, 13; Rome 24, 18; San Juan 32, 26; Sao Paulo 12, 10; Seoul 26, 20; Singapore 32, 23; Stockholm 18, 12; Sydney 20, 7; Taipei 29, 25; Tel Aviv 30, 23; Tokyo 26, 20; Vienna 22, 11.

CITY'S WEATHER RECORD

Sunshine August	263.2 hrs.
Last August	255.3 hrs.
Normal (30 yrs.)	251.2 hrs.
Sunshine, 1980	1510.2 hrs.
Last year	1830.3 hrs.
Norm (30 Yrs.)	1666.1 hrs.
Precip. August	21.8 mm
Last August	2.8 mm
Normal (30 yrs.)	17.2 mm
Precip., 1980	339.9 mm
Last year	183.9 mm
Normal (30 yrs.)	342.6 mm

Sunrise, Sunset
Friday
(Pacific Daylight Time)
Sunrise 6:27 Set 20:01

Moonrise, Moonset
Thurs./Fri.
(Pacific Daylight Time)
Moonrise 21:44 Set 10:51

TIDES AT VICTORIA
(Tides listed are Pacific Standard Time)

	Time H M	Ht Ft.	Time H M	Ht Ft.	Time H M	Ht Ft.	Time H M	Ht Ft.
27	0230	8.6	0940	2.2	1620	8.0	2150	5.4
28	0335	8.3	1010	2.9	1645	8.2	2245	4.8
29	0440	7.8	1055	3.8	1715	8.4	2350	4.2
30	0540	7.2	1135	4.7	1800	8.5		
31	0050	3.7	0705	6.8	1230	5.7	1840	8.6

TIDES AT SOOKE

	Time H M	Ht Ft.	Time H M	Ht Ft.	Time H M	Ht Ft.	Time H M	Ht Ft.
27	0130	9.5	0855	2.6	1525	8.4	2105	5.2
28	0230	9.2	0940	3.2	1545	8.8	2200	4.8
29	0335	8.6	1000	4.0	1625	9.1	2255	4.4
30	0445	8.1	1045	4.9	1705	9.4		
31	0000	4.2	0555	7.5	1105	5.8	1745	9.5

TIDES AT FULFORD HARBOUR

	Time H M	Ht Ft.	Time H M	Ht Ft.	Time H M	Ht Ft.	Time H M	Ht Ft.
27	0440	9.8	1125	2.4	1815	10.6		
28	0010	5.8	0550	9.7	1205	3.3	1845	10.7
29	0050	5.1	0650	9.6	1255	4.4	1915	10.8
30	0150	4.4	0810	9.3	1340	5.7	1955	10.8
31	0245	3.9	0920	9.1	1425	6.8	2040	10.7

Speedway MOTORS LTD. **BUY of THE WEEK**

1980 TRANS-AM TURBO

Fantastic performance plus luxury options like air conditioning, power windows, tilt wheel, AM/FM stereo cassette, etc. Finished in black with matching black velour interior. Very low mileage and reasonably priced at

$10,995

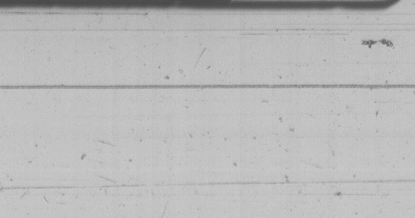

971 Yates at Vancouver

721® FUEL FIGHTER. NOW ON SALE.

Our tests show that the 721 Fuel Fighter improves gasoline mileage as much as 8 to 10 percent over our standard bias or belted tires at normal highway speeds. We think those are pretty impressive savings—important to an energy-conscious Canada.

But now, the 721 Fuel Fighter can save you more than energy—it can save you money. Now's your chance to save during our 721 Fuel Fighter Sale.

The Fuel Fighter is a shining example of Firestone research and technology—made with our special 7-over-2-plus-1 steel cord. It's our finest steel belted radial and it's on sale now!

SIZE	OUR REG PRICE	SALE PRICE	SIZE	OUR REG PRICE	SALE PRICE
P17580R13 (BR78/13)	$71.22	$62.40	P22575R14 (HR78/14)	$105.73	$92.50
P17575R14 (BR78/14)	$73.27	$63.90	P20575R15 (FR78/15)	$94.67	$82.90
P18575R14 (CR78/14) (DR78/14)	$79.98	$69.90	P21575R15 (GR78/15)	$103.70	$90.80
P19575R14 (ER78/14)	$87.23	$76.40	P22575R15 (HR78/15) (JR78/15)	$110.28	$96.60
P20575R14 (FR78/14)	$93.66	$79.70	P23575R15 (LR78/15)	$127.08	$111.30
P21575R14 (GR78/14)	$98.41	$86.10			

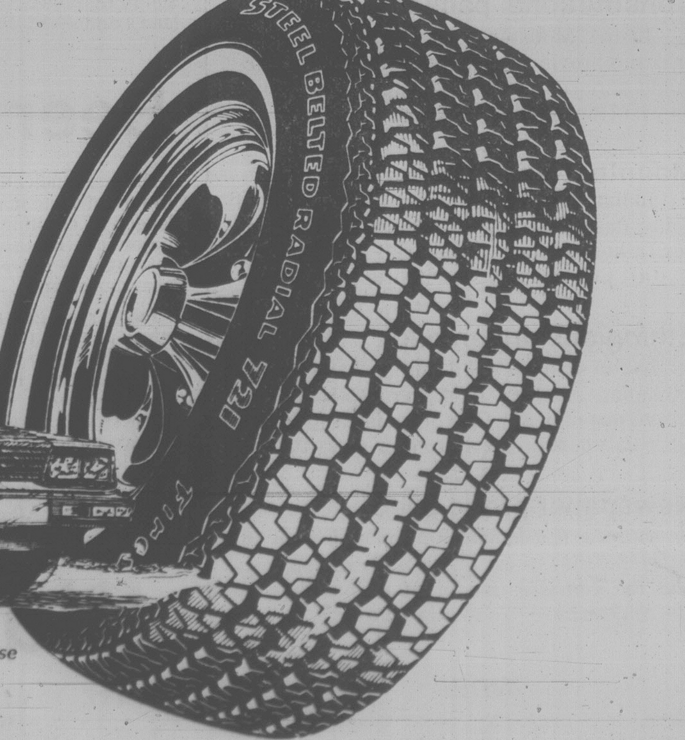

We want you to get the most out of these great tires. So be sure to ask about the Firestone 721 No-Charge service card. Available at all Firestone stores and participating dealers.

Firestone®

FIRESTONE STORES: Victoria: 2882 Douglas St., 385-1404/ Nanaimo: 33 Terminal Ave., 753-1241

Holy war being waged against 'open' Sunday

By Charles La Vertu

VANCOUVER (CP) — Retailers, store clerks and religious groups have formed an unusual army to wage war against introduction of Sunday shopping in British Columbia.

The coalition, representing an estimated 250,000 people throughout the province, won its first battle early in August. A four-month barrage of letters and representations persuaded the government to kill proposed legislation which would have let communities decide for themselves whether to permit Sunday openings.

But the holy war continues against the bill's replacement, a somewhat tighter reworking of the first, but which also leaves open the possibility of individual communities agreeing to let local stores unlock the cash register on Sundays.

Its opponents say any provision for local option is unacceptable. Instead, they want a law that will apply province-wide, something along the lines of Ontario legislation which forbids retail shopping on Sundays and holidays except for small corner stores, drug stores, service stations, stores located in tourist areas and the like.

Other provinces, like B.C., are guided by the Lord's Day Act, an antiquated, 73-year-old federal statute that contains such obsolete strictures as a ban on the sale of newspapers on a Sunday.

Most, like B.C., Alberta and Manitoba choose to ignore its sterner provisions and limit Sunday openings to convenience stores, service stations and so forth. Quebec has the advantage of having liquor legislation which permits its corner stores to trade in beer and wines.

The new bill includes some of the restrictions in the Ontario law. Businesses would also be allowed to open Sundays and holidays if currently permitted to do so under the federal Lord's Day Act or by permission of the cabinet.

But it still would allow communities to adopt more permissive regulations, subject to approval by referendum.

It is this provision that worrries the Ad Hoc Committee to Oppose Holiday Shopping Act which includes representatives from more than 40 chain stores, independent retailers, evangelical and Christian churches and employee groups.

Any provision for local option in setting store hours is useless and unacceptable, says Joan Wallace, committee member and general manager of the B.C. division of the Retail Merchants Association of Canada.

"There must be one standard for the whole province," Ms. Wallace said. "There can be exceptions, but not by areas."

She said if one area permits retail stores to open, then others will be forced to follow suit as merchants fight to retain their customers.

The result will be higher costs, wide-open Sunday and holiday shopping throughout the province and destruction of the family unit, she said.

And this, opponents fear, will lead to an increase in divorce, suicide, alcoholism and drug abuse, and a drop in workers' morale. Parents would be forced to work instead of spending the day relaxing with children or worshipping in church.

"Store openings will be only the first step," said Ms. Wallace.

"They will soon be followed by more support services such as restaurants, cleaners and banks, more buses and cars on the streets.

Bilingualism: Where does it stop?

KAMLOOPS (CP) — A former Montreal man says he will not pay a $15 parking fine he received because parking meters in this southern Interior B.C. city do not display instructions in both English and French.

Gaetan Gauthier said Wednesday he intentionally overparked to have his day in court Tuesday to air the issue.

The former civil servant maintains that the ticket he received is not legal because the meters lack French language instructions.

If consumer products must be in both languages, why not parking meters, he said.

Mayor Mike Latta says there is no way the city can justify the cost of installing bilingual meters. While the country may be bilingual, he asked "where does it stop?"

CABLE 10
FOR SAILING TIMES

DATE: TODAY
TEMP. 13°C
WINDS 07 KM/HR
RAIN TODAY 00.0
BARO. 102.5 KPA
TIME: 10:59:09
HI 15° LO 07°
FROM E
MONTH 07.8 MM
HUMIDITY 55%

INFORMATION FROM THE B.C. FERRIES

Community cablevision . . . there's more there than just the time, weather and public service information. B.C. Ferry sailing information is also available. Turn on your T.V. set and save yourself a phone call next time you plan to catch a ferry. Cablevision subscribers who live in the areas outlined have sailing times between the lower Mainland and Vancouver Island provided at all times except when local programming is in progress. Some offer this service 24 hrs. a day utilizing a Midband Channel. Messages are changed regularly direct from the B.C. Ferries.

HELPING YOU REACH YOUR DESTINATION EASIER, CABLE 10 IS LOCATED IN THESE AREAS.

- Vancouver
- Richmond
- Burnaby
- New Westminster
- Surrey
- Langley
- Fort Langley
- Aldergrove
- Port Moody
- Port Coquitlam
- Pitt Meadows
- Maple Ridge
- Mission
- Greater Victoria
- Langford
- Colwood
- Sooke
- Metchosin

BRITISH COLUMBIA FERRY CORPORATION

Meier in a Canadian jail?

VANCOUVER (UPC) — The wife of a convicted former aide to the late billionaire Howard Hughes says her husband has been transferred to a jail in southern Ontario as part of a U.S.-Canada prisoner exchange.

But a Canadian corrections official denies the man has been transferred to Canada.

The aide, John Meier, was sentenced to 30 months in a U.S. jail for obstruction of justice, but his wife Jenny said Wednesday that her husband had been in the unidentified Ontario jail for "about a month" after being transferred from a Pennsylvania jail.

She said he will be in the Ontario jail for another two to three weeks before being transferred to a minimum security institution in British Columbia.

Federal Correctional Service spokesman Eila Loughlin said: "We don't have him in our system yet. Our people in Ottawa don't know anything about a transfer."

But Mrs. Meier said the correctional service probably was reluctant to reveal Meier's whereabouts for "security reasons."

b.c. briefs

Queen launched

VANCOUVER (CP) — "I name you the Queen of Surrey and may God bless this ship and all who sail it," said Audrey Bennett, wife of B.C. Premier Bill Bennett, just prior to smashing the traditional bottle of champagne on the bow of the largest ferry in the B.C. Ferry Corp. fleet.

Seconds later, with an awesome creak and the accompaniment of "Anchors Away," the $25 million jumbo ferry slid off its wooden keelblocks at Burrard Yarrows North Vancouver shipyard, splashing into Burrard Inlet.

'Move terminal'

NANAIMO (CP) — The Departure Bay terminal — the only major B.C. Ferry Corp. terminal located within a city — should be moved, Insp. George Strathdee, of the RCMP detachment in this Vancouver Island city, said Wednesday. Strathdee said traffic congestion in the area is unacceptable, impeding emergency vehicles and prompting complaints from local residents.

Outbreak wanes

NAKUSP (CP) — An outbreak of intestinal infection that affected about 280 persons in this west Kootenay village appears to be over, a provincial health official said Wednesday.

Dr. Rick Mathias, provincial epidemiologist, told the health unit in this village of about 1,400 110 kilometres north of Nelson, said the last positive specimen of campylobacteria was diagnosed July 28.

MacBlo appoints v-p

VANCOUVER (UPC) — MacMillan Bloedel Ltd. has appointed N.F. Wilhelm Peppler as senior vice president, international, company chairman Calvert Knudsen has announced.

Peppler, who will also remain chairman and chief executive officer of MacMillan Bloedel Europe B.V., will be headquartered in Geneva, Knudsen said.

REVELSTOKE

PRICES IN EFFECT
UNTIL AUGUST 30, 1980 OR
WHILE QUANTITIES LAST

TRUCK LOAD
SALE
INSULATION

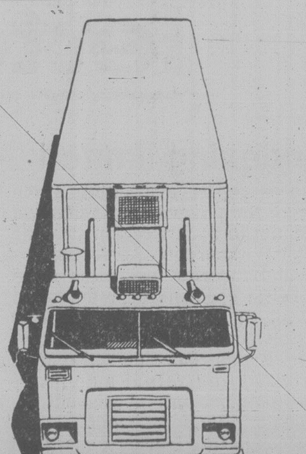

CHIP
Canadian Home Insulation Program
You may qualify for a government insulation grant. Ask about the federal government's C.H.I.P. program at your nearest Revelstoke store.

R12
15x48 bundle
covers 90 sq. ft.
16.95 bdl.

R20
15x48 bundle
covers 50 sq. ft.
15.95 bdl.

FIBERGLAS INSULATION
Now is the time to re-insulate to keep your home cooler in summer . . . warmer in winter. Fiberglas friction-fit batts install easily and are suitable for walls, ceilings and floors.

master charge
CHARGEX VISA

449 GORGE RD. EAST 386-3211
Open 7:30 a.m. to 5:30 p.m. including Saturday.

REVELSTOKE
We'll Help You Build It Better

SAVE
$3.00 NOW.

AND GET THE TOTAL PROTECTION
OF "PRESTONE II".

Install "Prestone II" now before the cold weather.

It's really easy to install "Prestone II" yourself and save time and money. To help you save even more money, "Prestone II" now offers you a $3.00 refund when you purchase two jugs of "Prestone II" and one bottle of "Prestone" De-Icer (or $1.50 with one jug of "Prestone II" and De-Icer).

To claim either refund just complete the following steps:

1. Pick up the cash register slip and store refund form when you buy your "Prestone II" and "Prestone" De-Icer.
2. Mail us the completed refund form, the cash register slip showing proof of purchase, and the cap liner(s) from the "Prestone II" jug(s).

Hurry! Offer Expires October 15, 1980.

Offer limited to 2 refunds per family or organization.

"Prestone" De-Icer.

"Prestone" De-Icer in handy squeeze bottles. Quickly melts ice and frost on windshields, windows, locks and wipers.

"Prestone II", "Prestone" and "Union Carbide" are registered trademarks.

UNION CARBIDE

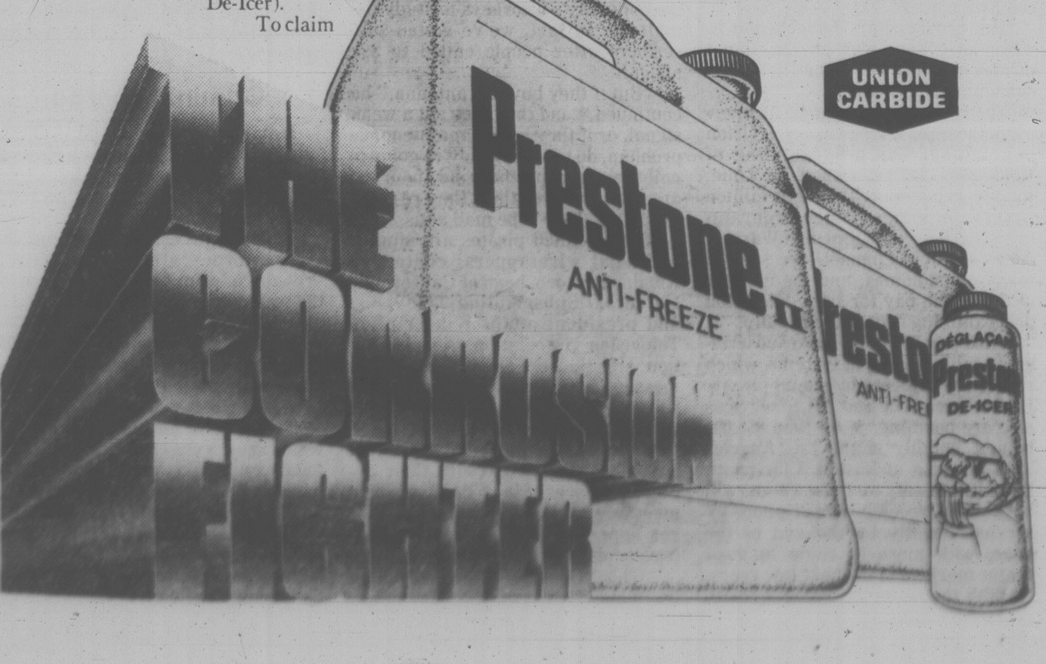

Victoria Times
ESTABLISHED IN 1884
COLIN D. McCULLOUGH, Publisher
GORDON R. BELL, Managing Editor
BARBARA McLINTOCK, Editorial Page Editor
Published by Victoria Times, Canadian Newspapers Company Limited, 2621 Douglas Street, Victoria V8W 2N4 Tel.: 382-3131
THURSDAY, AUGUST 28, 1980

Rent controls

Rent controls are no long-term answer to the problems of providing suitable, reasonably-priced accommodation for a country's citizens. They provide no incentive for the development of further housing stocks; they discourage new investors from entering the rental accommodation market; if not applied sensitively, they too often fail to take into consideration the landlords' rising costs.

All the same, the rental situation now developing in Victoria shows that citizens, especially lower-income citizens, must be protected from the exorbitant and unjustified rent increases now being imposed by a few landlords taking advantage of a rental market stretched tighter than the skin on a kettle-drum.

The Victoria rentalsman's office is being overwhelmed with requests for reviews of extreme rent increases. Tenants in a townhouse development in Gordon Head are complaining of rent increases of 40 per cent and more, and the rentalsman's office has received complaints of increases as much as 80 per cent.

It is interesting to note that the landlord for the Gordon Head development apparently did not justify the increase by claiming that his costs have increased by 40 per cent during the past year. If they had, then he would have good reason for increasing his rent by the same amount.

However, he was quoted as saying that a study of non-controlled buildings showed that the average rent for buildings similar to his was about 40 per cent higher than he was charging. In other words, he has discovered that in the current market, the traffic will bear a 40 per cent increase.

Past experience has shown that such action causes rents to spiral upwards ever faster. Persons pay the new rents because they have no choice, but the standard of living of many lower-income citizens can be seriously affected.

The legislature recently passed an amendment to allow persons to appeal what they believe to be unreasonable rent increases. The rentalsman's office is to mediate these disputes.

When this amendment is proclaimed, tenants will be offered some relief. Since no basic allowable increase level is set, however, each case will have to be decided individually. This may well lead to a bureaucratic nightmare, as hundreds of cases back up in an already-overworked rentalsman's office.

Moreover, the open-ended procedure is subject to abuse — not the least of it from tenants who might try to get back at landlords for a host of reasons by protesting increases that are, in fact, perfectly reasonable.

Might it not be better for the government to establish a fair percentage increase. Landlords could appeal for a greater increase on the basis of greater increases in their costs.

The government should, however, make it abundantly clear that the rent controls would be removed when the rental vacancy rate in a given community reached a specified level, and that new rental accommodation would be exempt from the controls.

At the same time, the government should also be pursuing Housing Minister Jim Chabot's ideas for providing incentives for new construction. The province should also continue to pressure the federal government for reinstitution of its capital cost allowance program for rental housing, at least in areas where there is a serious shortage of rental housing.

Only a reasonable vacancy rate will eliminate the need for controls, and that will happen only when there are greater incentives to build rental housing. Meanwhile, tenants must be protected.

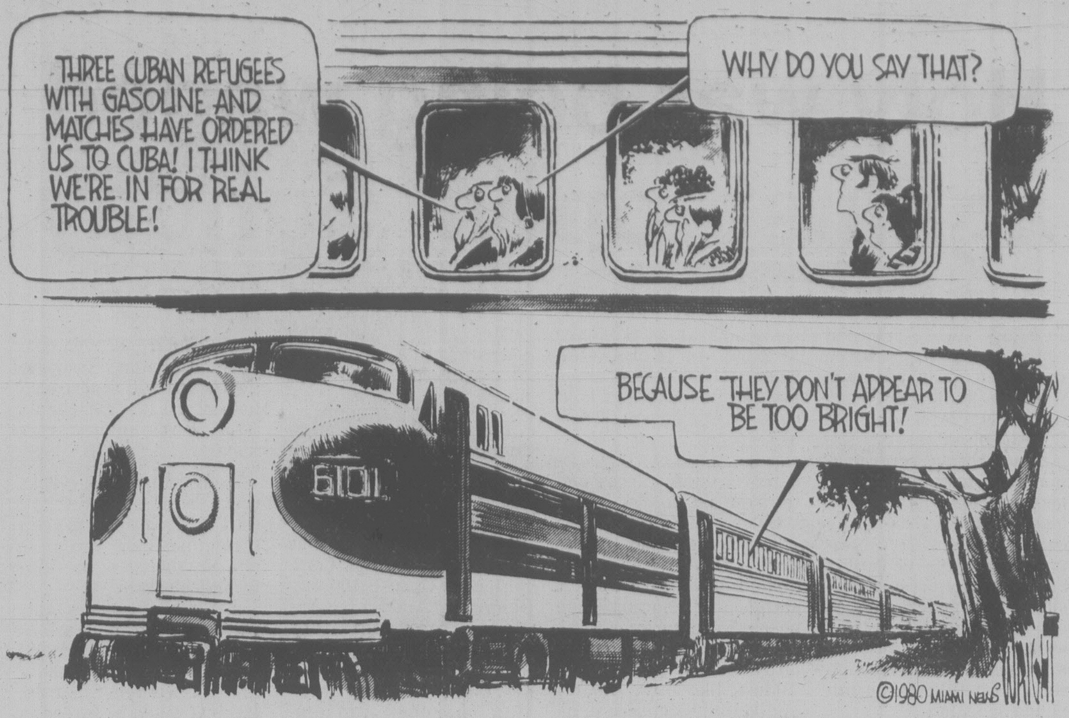

WALTER STEWART

BNA Act is not constitution

OTTAWA — The British North America Act is not the Canadian constitution.

We are constantly being told that Canada is a hissing and a byword because it doesn't have its own constitution on the premises, nor the power to amend that constitution.

That is the stuff you put on roses, to make them grow.

We are told about the ongoing struggle to redraw the Canadian constitution, and of the federal-provincial bunfight on the subject.

Much of what we are being told is banana oil.

Clarify thinking

Canada does not have the power to amend the BNA Act, and the BNA Act is the key part of the written part of our constitution.

That's all.

It might improve the manners and clarify the thinking of the federal and provincial boffins now passing hysteria on their way to berserk rage if they knew what the hell they were shouting about. And what they were fighting for.

When Prime Minister Pierre Trudeau and the Secret Ten meet again, to carve up the nation in private, they will be quarrelling about the division of power and spoils.

They will cloak this with respectability by pretending that our entire way of life and government is up for grabs. The prime minister will treat us to his set speech about our spinelessness and stupidity in leaving the constitution at Westminster, and argue, once more, that the only way to keep civilization from dissolvng into ash and cinders is to "patriate the constitution."

Most of which is here already.

Snuggled down.

Been here for decades.

Anyone who shares the delusion that the BNA Act is our constitution should take a few minutes off to look at the act. It is always a novel approach actually to examine the bone over which a dogfight is taking place.

Dipping into the BNA, the reader will discover that Canada is not a democracy at all, but a tyranny. It is run by the sovereign, through a lad called the Governor General. A dictator.

The GG has a council, which he chooses, summons and removes at will. He appoints judges, senators, and anybody else worth naming. He runs the armed forces, recommends all money bills, and may assent to legislation or throw it out the nearest window.

There is an outfit called the House of Commons, but it is a poor, pale thing which the GG calls when he wants and chucks out when he sees fit.

As political scientist R. MacGregor Dawson, whose beetling brows and wicked wit were a feature of my university days, once put it, "Canada would appear to suffer under a dictatorship, the autocratic rule of one central figure . . . who governs with little reference to or control by the people."

Of course, that is not how Canada is run. A fellow called the prime minister, who appears nowhere in the BNA Act, is elected by a party — another unmentionable — and whichever party holds control of the House of Commons makes the laws. A body called the cabinet — ditto — functions as the national executive. If the fellow who doesn't exist at the head of the party that doesn't count loses a vote of confidence — yet another stranger to the BNA act — he is booted out.

Not because the act says so — what does the BNA Act know from votes of confidence? — but because that is our constitutional custom.

Custom is as important to us as anything written down. What's more, English common law, orders in council and a number of specific statutes form part of the constitution, too. Habeus corpus, Magna Carta and the neat stuff we read about in school are part of our constitution. So is the Dominion Act of 1875, which created the Supreme Court; so is the Statute of Westminster. So are half a dozen other acts, well within the reach of our legislatures.

Change custom

We can change our constitution by changing our custom or changing our laws. What we can't agree to change is the division of powers, one section of the constitution, although, in fact, court rulings have made a hash of the key sections of the act even in this regard. Nor can we agree on how to amend the BNA part of the written part of our constitution.

We are being sold a pup. We are being told the BNA Act is the constitution, when it is not; we are being told we have a written constitution, when we don't, we are being told that chaos and one night will descend unless the BNA Act is brought home.

Pish and tush.

The United States has a written constitution in one document. We don't. If the government is trying to put us in the same straitjacket, we should start screaming, now.

BORIS WEINTRAUB

Dish antenna U.S. problem

WASHINGTON — The advertisement is brief and to the point.

"Buy a microwave antenna," it says. "See, without any commercials, first-run movies, sporting events, concerts. Own your own equipment. No monthly service charge. Money back guarantee. $299.95."

Even the name of the advertiser given in the ad, which has been placed in Washington area newspapers for the last month, is brief and to the point. It is "TV Signal Snatcher."

But there is one big problem. Representatives of the pay-TV industry, in all of its growing technological manifestations, are convinced that offers like this are illegal, and they have a word for firms that make such offers.

They are called "pirates."

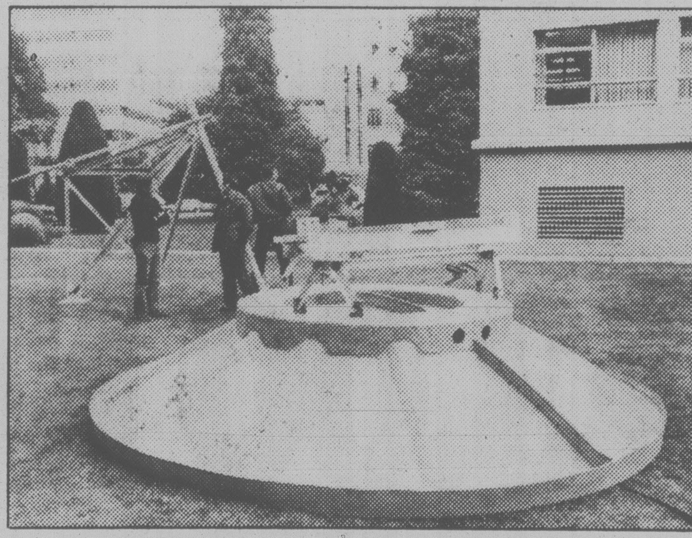
Dish antennae are causing legal headaches in U.S.

Signal Snatcher

Firms like the one that is offering "Signal Snatcher" contend they have checked the matter out with their attorneys and deny there is anything illegal about it. In this case, said the head of the company, he is simply offering an antenna for sale. If it happens that among the signals the antenna is capable of receiving is the pay-TV service offered by Marquee Television Network . . . well, he said, that's just the way it is.

Those in the pay-TV industry are becoming more and more alarmed by the activities of the so-called pirates.

This is especially so in the case of subscription television broadcasters. They transmit scrambled broadcast signals that can only be picked up by TV sets outfitted with a special decoder. A smaller number of firms, like Marquee, transmit their scrambled programming via a microwave technology known as multipoint distribution service (MDS), which also requires a decoder.

The broadcasters have begun to wage an all-out war on the signal pirates in recent weeks, and have won some important gains.

The reason for the surge of interest in the topic is clear: pay television is booming. The programming of Home Box Office, owned by Time, Inc., is seen in more than four million American homes. Other programmers, such as Showtime and Warner-Amex's Movie Channel, are seen in many other homes, and the number of those who pay for some television programming is growing rapidly.

Most pay-TV homes are subscribers to cable television systems, which rarely are affected by signal piracy. But subscription and MDS services also are booming. More than 850,000 homes, notably in the Los Angeles area but also in Boston, Cincinnati, Detroit, Phoenix and elsewhere, will be able to receive subscription TV services legally by the end of the year, with more to come in most major markets in the next few years.

With the boom has come a corresponding boom in attempts to make the scrambled signals intelligible to viewers who don't want to pay the price: the installation charges, monthly rental fees and deposits that the subscription firms require.

Firms in Los Angeles and Detroit have marketed decoder kits that can unscramble the signals of subscription TV firms. Others, such as Signal Snatcher and a Hollywood, Fla., company that frankly calls itself Pirate Microwave Antenna, have offered antennas that can receive MDS signals.

Predictably, the firms that offer pay programming have reacted with rage.

"We have gotten many, many calls from prospective buyers of this antenna," said Gerald Mattison, president of Marquee, who has asked the company's attorneys to study the matter. "In fact, we've gotten subscribers after people called to ask about it.

"But if they buy this antenna," he continued, "and then they get a weak signal, or if they have a maintenance problem, do you think they're going to call the company that sold them the antenna, or do you think they're going to call us? They'll be mad at us."

The so-called pirates are similar to illegal wiretappers, contended Rinaldo Brutoco, head of California's Universal Subscription Television and president of the Subscription Television Association. A subscription signal, he said, is a private message sent from a broadcaster to a subscriber, and to tap that signal is against the law.

"The pirates don't have to meet any legal standards (with their decoding devices), they don't have to meet any radioactivity standards or get approved by Underwriters Laboratories, as we do," Brutoco said.

"This is a ripoff; they're taking the money and running. The public should realize that it is not getting something for nothing."

Although only in existence since July 15, the fledgling Subscription Television Association has already confronted the "pirates" in court. In federal courts in Los Angeles and Detroit early this month, its viewpoint suffered severe setbacks when judges ruled that subscription TV signals could be decoded without the consent of the broadcaster and that payment to the broadcaster wasn't legally required.

But Judge Cornelia Kennedy of the Sixth U.S. Court of Appeals in Cincinnati overruled the Detroit decision the next day and issued a temporary injunction barring two Detroit men from marketing decoding devices. In almost every respect, her decision, which must still be reviewed by a three-judge panel, agreed with the contentions of the subscription broadcasters.

Criminal charge

Making a key point, she said that subscription TV falls under a Federal Communications Commission provision barring unauthorized interception of communications.

Following Kennedy's ruling, the U.S. attorney's office in Detroit brought a criminal charge against the two so-called pirates there. And to alert the public, the FCC issued a notice that its regulations require decoders to meet certain technical specifications and can only be rented to a subscriber, not sold.

The FCC's authority over this whole area is uncertain, and one FCC legal expert said that the commission has, in effect, abdicated its authority to take strong action against subscription TV piracy by deciding not to rule. He said the authority over MDS signals, which involves a different technology, is clear.

letters

Indexing limited

Recent reports and editorials concerning the government's pension legislation have carried a misleading emphasis which needs correcting.

Under the new legislation there will be no open-ended or unlimited indexing. Indexing will not reach 15 per cent nor any amount near that figure. Rather, indexing will remain limited by the actual amount of money paid into special accounts designed for inflation indexing.

In comparing teachers' and government employees' plans it must be realized that the two differ according to the mix of active and retired employees and the way each plan is actually funded.

The government employees' plan is in better financial shape than the teachers' plan; it has almost no unfunded liability. Because of this and because teachers negotiated a package of other pension improvements, not extended to governmnt employees, it is fair and reasonable that an adjustment be made to contributions to the government employees' inflation fund.

In the future, pensions will only be adjusted up to the amount of money set aside for that purpose. Indexing will not be open-ended; instead it will reflect financial responsibility.

In the case of teachers, their fund will afford about eight per cent of inflation, while government employees' will afford almost 10 per cent (not the speculative 15 per cent).

Government contributes effectively 10.2 per cent of salary in regard to teachers and nine per cent of salary for government employees. Even after recent pension amendments, the government still contibutes 1.2 per cent more to the teachers' plan (as a percentage of payroll) than to the public service plan.

I had only one purpose in mind in proposing the pension amendments — to ensure that teachers, college employees, and public servants at both the provincial and municipal level have securely financed pensions.

The consept of open-ended inflation indexing of pensions is unreasonable and irresponsible. It would force government to provide unlimited funding of public service pensions at unlimited cost to the taxpayers of this province, whose own pension plans often pall in comparison.

Instead, long-term financial security has been achieved with both government and employees recognizing the need for fiscal responsibility. It is to this end that teachers have been invited to discuss pension funding and I hope that it will quash any notion that the government is more receptive to protestors at the legislature than to frank and responsible discussions. — Evan M. Wolfe, Provincial Secretary.

Riders and drivers

I would like to comment on the inconsiderate and ignorant drivers who pass riders on horseback on roads throughout the lower Island area.

On numerous occasions, alone or with friends, I have urged my horse into the nearest ditch for safety to avoid being run down, or having my horse shake from fright at the noise from fast-moving vehicles. These drivers, I am sure, assume that a horse has no business being there as roads are currently designed for motorized transportation. I have, on occasion, attempted to move my horse to the middle of the road then back to the side, to suggest that the driver prepare to slow down. However, this has only succeeded in annoying them to the point of making a suggestive hand gesture and gunning it after passing; leaving us coughing in the wake of exhaust, gravel or whatever else their tires spew from the pavement.

I wish to convey to drivers that horses are not always predictable, and however hard we, as riders, try to ensure a safe passage for the vehicle, all we need is one clown showing off his "hot shot" machine to friends to sufficiently terrify the horse enough to swerve into on-coming traffic. This of course, results in needless injuries to all and, heaven forbid, damage to the car.

Readers, please try a little patience and proceed with caution. It will only delay your trip a few minutes and we will all be satisfied. — P. L. Kelly, 5-1290 Beach Drive.

Family law

This is in response to Miss Karen Muzychka's letter on family law published in the *Victoria Times* July 22, in which she suggests that the provincial and federal governments should make more than a "cursory consideration" of the interprovincial aspects of family law.

While Miss Muzychka didn't mention it, I'm sure she is aware of the new Family Relations Act, a comprehensive piece of legislation passed on March 9, 1979, which deals with all consequences of marital breakdown.

Both custody orders and the enforcement of maintenance come under this act, and the statute empowers the court to enforce custody and maintenance provisions contained in any written agreement filed in provincial court.

Much progress has been made in developing similar reciprocal agreements with other provinces. A system of reciprocal enforcement of maintenance orders is presently in effect with over 40 different jurisdictions in Canada and abroad. As well, custody orders made by a court outside the province can be enforced by application to a B.C. court. Most provinces now have similar laws to enforce each other's custody orders.

I, personally, share Miss Muzychka's concern for those families who must rely on public assistance when the supporting spouse does not meet maintenance obligations. Presently, I am working on a plan under which the human resources ministry can help clients in collecting support and maintenance payments when the spouses are in default.

Such proposals, however, require complex and comprehensive negotiation since the area of family law is so broad that it overlaps a variety of jurisdictions.

I want to assure Miss Muzychka and your readers that the B.C. government is very much aware of its responsibility in this matter. My colleagues who are involved in intergovernmental and constitutional negotiations are approaching them with all due consideration for the plight of those whose lives are affected by marital breakdown and all that it entails. — Grace McCarthy, Minister of Human Resources.

Soviets shun work

By JONATHAN STEELE
Manchester Guardian

MOSCOW — The Lenin Komsomol car factory in Moscow is one of the Soviet Union's finest, but it has a problem. It cannot attract enough people to work there. At first sight it seems a paradox, as they take you round its amazing sports and cultural facilities.

Like many other big Soviet factories, this one — which produces the family car, the Moskvich — is more of a company town than a simple plant. It has an ice-rink, dance-hall, an Olympic swimming pool, a 260-metre indoor running track, a theatre and a concert hall. It has an outdoor stadium, tennis courts and volleyball.

It has its own building department which provides flats for a good proportion of its staff. It has special grocery shops on the premises, so that workers can escape some of the queuing which their neighbors have to put up with. It is 10 minutes from the centre of Moscow by Underground. Its workers can jump the queue for the cars which they themselves produce. The normal waiting period of a year is reduced to six months.

It has kindergartens and creches for workers' children, and holiday homes on the Black Sea and in the countryside near Moscow.

Women in factory

Yet it is still short of workers. The management discusses the problem openly. Part of it is visible immediately. As you walk past the assembly line you are struck by the number of women working side by side with men. It is both a sign of equality and a clue to the shortage of labor which has led Soviet planners to encourage as many people as possible into the workforce.

Is it low pay which deters workers? According to the trade union representative, Anatoly Kozlov, this is not the main factor. At 190 roubles a month (about $350), average pay on the assembly line is above the national average for all work, which is 168 roubles (about $300). With pay scales set centrally, a worker cannot do better by going to a different car plant.

Is it poor conditions of work? "We are constantly trying to improve these," says the trade union man, quick as a flash. The speed of the conveyor belt is laid down by central standards. The factory moves people around the plant so that they do not spend the whole day doing the same repetitive tasks.

Probe a little further and you find that the Lenin Komsomol factory faces a bureaucratic problem. To protect the capital from overcrowding, Moscow' authorities have put a limit on the number of out-of-towners who can be registered as Muscovites. But even then, the question remains why so apparently attractive a factory cannot get enough people out of the pool which already lives in Moscow.

On the factory wall, in giant letters visible from the street, a slogan taunts "Hail to the Heroic Soviet Working Class." It seems that in this huge industrial country, which is governed in the name of the working class, fewer and fewer people want to be industrial workers.

The Soviet Union's own statistics show that the prestige of physical labor has been steadily declining. All those glorious stereotypes of workers' faces gazing proudly at a distant point somewhere above the horizon have ceased to have an effect on the majority of people. If you have to be a hero to be an industrial worker, then the time for heroics in the Soviet Union has passed.

Studies made in Novosibirsk, and published in a new book called *Man Chooses his Profession*, by Professor Viktor Perevedentsev, show that 60 per cent of the children of industrial workers wanted to have white-collar jobs. Even lower on the scale of prestige were jobs in the service sector, such as shop assistants, and jobs in agriculture, which not a single industrial worker's child wanted.

Another survey asked young people at different age ranges, from school leavers to graduates to people who had already started work, about the main qualities they felt a job required. Three results were noticeable. There was a sharp drop in idealism as people started work, with 60 per cent of students believing that a job had to be useful to society, but dropping to 30 per cent once they began. This was balanced by different perceptions of the need for creativity in a job, which students discounted but young workers valued.

All groups put a much higher premium on self-fulfilment than material reward.

Why bother?

Putting the best face on these data, Soviet sources say correctly that the absence of unemployment has led to a certain complacency about financial gain. When salaries are relatively even, and everyone is assured of a job, people will go for the jobs which are more interesting and less strenuous than industrial labor.

They also concede that the problem in the Soviet Union is what to spend your money on. Housing cannot be bought outright, and is hard to change once acquired. The supply of cars is kept deliberately low, with the market price set at three times the cost of production. Why should one bother to work?

In the past the cumulative effect of these millions of individual preferences for low effort was cushioned by the constant supply of new labor into the factories. Higher production was achieved by more workers. That is now changing, as the population's growth-rate falls, and the distaste for industrial work continues.

Worse than that, there are signs of a growing range of social problems, apparently caused by alienation. Drinking is the most obvious example. The rates of teenage and female alcoholism are rising. In the six years since I last spent some time in Moscow, there has been a perceptible increase in social tolerance, relaxation, and individualism. To wear long hair and jeans in public used to be a kind of mini-defiance.

Nowadays nobody turns his head at teenagers wearing T-shirts with American slogans or playing tape recorders with Western music in public parks.

The hunger for consumer goods is growing, and people openly scoff at the shoddy quality of local goods.

Members of the professional elite openly discuss the problem in a way which was never so widespread before. "There's no work discipline any more. People want to consume rather than produce. They see no connection between the two. The want others to produce so that they can consume," said one man who has travelled and lived in the West on official business.

Moscow couple eye unattainable black-and-white TV in department store

Way of life vanishes with Arab palm

By WILLIAM TUOHY
The Los Angeles Times

DARIYAH, Saudi Arabia — Like the desert way of life they symbolize and once supported, the palm trees of Saudi Arabia are vanishing.

"They are letting them die and then cutting them down," said Dr. Abdul Rahman Kabawi, director of the government's Department of Antiquities.

Kabawi, wearing a desert headdress and flowing robes, stood on a rampart of the old royal palace in the ruins of Dariyah, once the Saudi Arabian capital, and pointed toward the green palm groves of Wadi Hanifa, 10 miles northwest of Riyadh, the modern administrative capital.

"Land has risen so much in value," he said, "that the owners would rather see the palm trees go, in order to use the land for building. But this practice threatens our date palms."

A leading Riyadh journal observed in a recent editorial that the palm tree is "the emblem of our country and holds many meanings. It was our ancestors' only food and only shelter from the scorching sun. The tree is now being eliminated from the green fields. One old man said he cried when he saw people uprooting the trees. It meant everything to him . . . The fruits of the palm provided food for those who fought for this country and protected it from threats. Honor this tree, for it is dear."

Indeed, for centuries the date palm has been more than a symbol of Saudi life, it has been the very essence of Saudi life. The tree provided shade and rest; the trunk provided

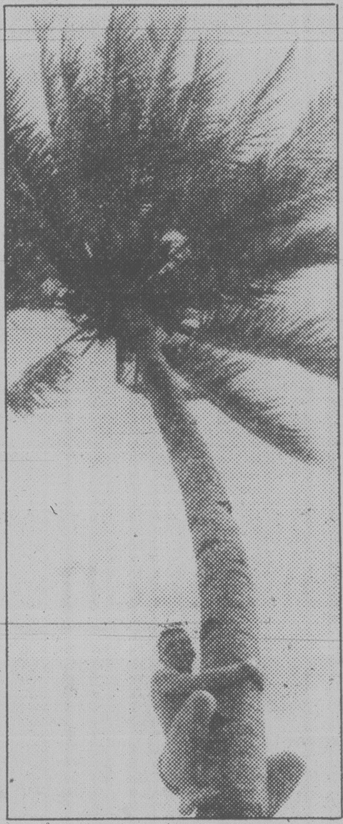

Victims of wealth

bark for rope and twine; the fronds were used for thatched roofs, the dates provided the people with food.

Now, as they become increasingly affluent, the desert Bedouins are moving to the cities, to drive taxis rather than camels, and to dine on imported meat rather than dates.

To find good dates nowadays, one often has to make his way to the farthest corners of the markets.

Yet a visit to the ruins at Dariyah gives the visitor a sense of what the palm tree meant to Saudi life, and why it is emblazoned above the crossed swords on the official insignia of the kingdom.

For it is the date palm that gives both color and variety to the dull grayish brown hills and plains of the central Arabian plateau, and it is the date palm that made life possible for the wandering desert Bedouin. The date palm, which flourishes at the oases that appear here and there in the desert, meant food and shelter for the Bedouin.

At harvest time, Bedouins would head for those patches of green in the desert, or for the palm fronds in the Wadis, or valleys, not only to find surcease from the heat but also to gather dates.

The dates would be packed aboard camels to sustain the wanderers until another harvest time, and then would be supplemented by milk and meat from herds of goats, sheep and camels.

The palm's place in the legend of the desert stretches back into history. It is the Saudi peninsula's most prolific and important tree — the Phoenix dactylifera.

In the Koran's account of the birth of Jesus, his mother Mary suffers birth pangs under a palm tree, but is soothed by a voice that instructs: "Shake also to thee the palm trunk and thereshall come tumbling upon thee dates fresh and ripe. Eat thereof and drink, and be comforted."

The palm tree was naturally adapted to living on the minimal amount of water available in the Arbian peninsula, which has no rivers and scant rainfall.

Palms thrive on intense heat, which makes the date ripen, and the palm-tree roots take nourishment from brackish water far underground.

There are 7 million to 9 million mature palm trees in Saudi Arabia, 10 per cent of the world's total, producing about 250 varieties of dates. Dates are the country's biggest agricultural crop, estimated at 252,000 tons a year.

Saudi officials and editorialists are becoming increasingly aware of the plight of the palm. Moves to stem the destruction of the tree are well under way. For instance, in the eastern province, the government has instituted a campaign to plant palm saplings as part of a general reforestation program in the areas around oases.

Saudi officials say the palm does not necessarily have to fight a losing battle to the developers, for sapling palms can still bring farmers good money and cities should begin planting them in order to provide green spaces that lower the fierce temperatures, reduce dust and beautify urban communities.

During a recent five-day period in the eastern province, 6,000 saplings were planted by school children.

Here at Dariyah, Kabawi bemoaned the lack of attention paid to the passing of the palm and declared that Saudi farmers and developers should realize the need for conservation before the beautiful trees are destroyed.

In my merry old two-bolter

Russell Baker

News item: the Supreme Court has just ruled that anyone who can create life is entitled to sell it for a profit.

My father was one of the first people in the block to have his own monster. It was an old two-bolter — so called because of the distinctive two bolts that stuck out from either side of the skull — turned out by Frankenstein, Bride & Son, Inc., back in the Nineties.

People laugh nowadays when they see some oldtimer marching along with one of these babies clearing out the sidewalk ahead of him, but when dad brought ours home that first night so long ago we felt like the most modern people in town.

So did dad. He came in the house, looking unusually pleased with himself, and said, "look out the window". We did. There it was at the curb. Our own monster. A genuine two-bolter. Cost dad $175,000, too. That doesn't seem like much now, but in the 1990s it was a lot of money, enough to buy a new couch and a pair of armchairs.

We were so excited we didn't notice at first that dad had a broken arm. That was one of the idiosyncrasies of the two-bolter. If you didn't start him just right, he would thrash out at you and break your arm.

On the plus side, once you got him warmed up you didn't have to worry about anybody pulling a gun or knife on you when you went out for a bottle of milk. The trick in starting him was to come up behind him and play him a little Brahms on the violin and then, when he turned around, hand him a good cigar.

After that he would do anything for you in the way of intimidating street thugs, including fracturing most of their major bones and tossing them over privet hedges. When I was 16 and licensed to operate him, I was allowed to take him to school now and then to keep schoolyard bullies off my back.

A lot of kids did in those days, and it created problems, particularly on stormy days, since the schools required that all monsters be kept outside on the monster lot. All of them operated on electricity — that's what the two head bolts were for, so you could refuel them with juice — and occasionally a lightning bolt would strike out on the exposed monster lot. Then you had a mess on your hands.

One stormy afternoon at our high school, the principal, the guidance counsellor, 15 teachers and the football coach were destroyed when lightning made seven monsters slip their clutches.

Events like this created the usual uproar among the bleeding hearts and do-gooders. In fact, Congress came very close to closing down the monster industry by insisting on such extensive new control mechanisms that monster prices would have doubled and the average family would not have been able to afford one.

* * *

Fortunately there were enough congressmen with faith in the future to stave off this disaster. The industry pointed out that a few tradeoffs were essential if the nation wanted to continue to progress, and that a few high school teachers were not too big a price to pay for keeping America Number One.

In any case, "the electrical romp," as the high school monster-lot rampages were called, was soon to become a thing of the past, thanks to the rise of the huge international corporation we know today as General Monsters.

Dr. Irying R. Slezak, the genius behind the creation of General Monsters, believed the old two-bolters were a generation behind their time. They were, for one thing, so big that they had to be taken to big-men's haberdasheries for refitting when their original factory suits wore out.

For another, being electrically operated, they were apt to short circuit and set the house on fire if you brought them into the cellar to get them out of the rain. In addition, the bolts on the sides of their heads were always getting snagged in peoples' clothing.

Slezak proposed to outfit Americans with smaller, more efficient monsters who would not run up the utility bills like the old two-bolt electricity guzzlers. The oil companies, sniffing a chance at another killing, proposed a tiny, oil-powered monster capable of mutilating 27.5 people to the gallon.

Slezak may have been a scientist, but he was not stupid. "If we continue to produce the anthropoid-shaped monster" he said, "sooner or later some softie in the American Civil Liberties Union is going to put us out of business on grounds that we're selling people like slave traders. What's more, why should we cut the oil companies in on the billions waiting to be plucked when we scientists can do the job by fooling around with DNA?"

The old two-bolter seems antique now alongside the wide variety of small, economy monsters available in capsule containers. And how much more efficient they are, since they leave no fractured bone litter on the sidewalk. Just yesterday when a suspicious looking fellow approached too near on the sidewalk, I turned him away instantly by threatening him with my capsule containing the bacteria that slowly dissolve a human as satisfactorily as petroleum-eating bacteria dissolve an oil slick. Alright, so a capsule breaks now and then in the house, and maybe you lose a window washer. Maybe even a relative. Accidents are the price we pay for progress.

New York Times

Victoria City Council

TONIGHT'S AGENDA

CITY HALL — THURSDAY, AUGUST 28, 1980 at 7:30 p.m.

The following is a selection of items from the agenda.

Questions received from the public

Public Hearings
1. Rezoning at corner of Dallas Road and Lewis Street
2. Rezoning — 408 Dallas Road

Hearings
Heritage designations
1. 1041 St. Charles Street
2. 230 Robert Street
3. 207 Government Street

Communications
Advisory Planning Commission
Doctors' Offices in Residential Zones
Rezoning — 601 Alpha Street
Rezoning — Coronation/Shelbourne/Pembroke Streets
Interval Occupancy use — Harbourside Condominiums — 1234 Wharf Street
Rezoning — 605 Douglas Street

Reports of Committees
Group "A"
Public Works, Energy Conservation and Emergency Measures (Alderman Blencoe)
Personnel Relations and Downtown Community Liaison (Alderman Brewin)
Downtown Economic Development, Cultural Development and Tourism (Alderman McKenzie)
Finance and Business Licensing (Alderman Carson)
Legal and Intergovernmental (Mayor Tindall)

Group "B"
Traffic and Highway Planning (Alderman Cooper)
Land Management and Housing Development (Alderman McElroy)
Parks and Recreational Facilities (Alderman Sinclair)
Land Use Planning and Zoning and Fire Prevention Services (Alderman Wright)

Motions
Setting of public hearings
1. Rezoning at 475 Quebec Street
2. Zoning Regulation Bylaw Amendment — new T-2 zone
3. Rezoning — 427 Belleville

Bylaws
For adoption
"Rezoning Bylaw (No. 111)" (from public hearing)
"Rezoning Bylaw (No. 118)" (from public hearing)
"Heritage Designation Bylaw (No. 163)" (from hearing)
"Heritage Designation Bylaw (No. 164)" (from hearing)
"Heritage Designation Bylaw (No. 165)" (from hearing)
"Tax Sale Money Expenditure (Hill Street Parking Lot) Bylaw"

Tenders
Sale of property at 1321 and 1325 Pembroke Street

These selected Agenda items are published by City Council for your information. Full details of the Agenda are available from the Manager's Office, City Hall, 385-5711, local 206.

TORONTO STOCK EXCHANGE TRADING

Distributed by CP
Toronto Stock Exchange—Aug. 28

Quotations in cents unless marked $. z—Odd lot, xd—Ex-dividend, xr—Exrights, xw—Ex-warrants. Net change is from previous board-lot closing sale.

Stock	Sales	High	Low	1:40 p.m.	Net Ch'ge
A and B					
A.G.F.M	300	$6	6	6	
Abti Prce	4350	$21	20¾	20⅞	— ⅛
Adanac M	500	465	465	465	— 5
Afton Min	600	$38	37¼	37¼	—1¼
Agnico E	6715	$15⅝	15½	15½	— ⅛
Ahed C	100	105	105	105	— 5
Akaitcho	1000	200	200	200	
Albany	1450	237	237	237	— 3
Alt Energy	9940	$21¼	21	21	— ¼
Alta Gas A	22447	$33⅜	33	33	— ¼
Alta G E p	200	$21⅝	21⅝	21⅝	+ ⅛
Alta G 9.76	400	$24¾	24⅝	24⅝	— ⅜
Alta G 6⅜	2800	$46½	46½	46½	
Alta G 6½	3600	$29⅜	29	29⅜	+ ¼
Alta Nat	340	$22½	22	22½	+ ½
BCPh 4½ p	200	$45	44	44	
BCPh 4¾ p	100	$51	51	51	
BCPh 4.84	z96	$12⅞	12⅞	12⅞	
BCPh 5¾ p	z5	$55¾	55¾	55¾	
Broul Reef	1650	205	195	195	— 7
Brunswk	6850	$14⅞	14⅝	14⅝	— ¼
Budd Can	500	$8	8	8	+ ¼
C					
CC Yachts	200	375	375	375	+15
CAE	550	$23½	23½	23½	
CCL Ind	2400	$7	7	7	
CIL	200	$28⅛	28	28	+ ¼
CME Res	500	300	300	300	
Cad Frv	4910	$24¾	24¾	24¾	— ¼
Cad Frv A	500	$8⅛	8⅛	8⅛	— ⅛
Cal Pow A	2389	$18¾	18⅝	18⅝	— ⅛
Calvert	3000	291	290	290	— 5
Camel O G	2300	$10	9⅞	10	
Camflo	14050	$35¼	34⅝	35¼	+ ¾
C Chib A	800	$15¼	15¼	15¼	+ ¼
Camp RL	3625	$68⅞	68	68¼	— ¼
Can Cem	1000	$12⅜	12⅜	12⅜	
C Cem 6½	500	$13½	13½	13½	— ½
CCem 2 p	1000	$14¼	14¼	14¼	+ ¼
CDC	1602	$14¼	14	14	— ¼
CDC pr B	1215	$154	152	152	—2¼
Cominco	3280	$64½	64	64	— 1
Cominco A	100	$24¾	24¾	24¾	
Con Bath A	4992	$17¼	16⅞	17¼	+ ¼
Con Bath p	1400	$15¼	15¼	15¼	
Con Fardy	2400	310	305	305	
C Durham	2700	260	252	255	+ 2
C Marben	1000	200	200	200	— 7
C Morisn	1300	390	380	380	—15
Cons Prof	4500	194	192	192	— 3

VANCOUVER

Complete tabulation of Wednesday transactions. Quotations in cents unless marked $. Net change is from previous close of same lot type.

Stock	Sales	High	Low	Close	Net Ch'ge
Resource and Development					
Aaron	2800	470	455	460	+5
Action	9700	145	135	140	+5
Aero	73200	280	255	255	—7
Agassiz	3000	180	175	180	+5
Altex	9200	160	160	160	
Amca	1900	350	345	345	—5
Am Flrit	82080	790	730	780	+ 60
Am Pvd	26100	600	525	595	+ 60
Amflo	13900	545	525	545	+ 32
Anchor	6850	$14	13½	13½	— ½
Anglo Bo	3775	290	285	290	—9
Arcdia	5000	62	60	60	—2
Argo	300	$7¾	7¾	7¾	
Argyll	3200	315	300	315	+40
Arizona	1000	620	620	620	— 5
Lincoln	7600	1000	970	1000	+ 30
Lion Mn	18900	225	210	210	—15
Logtng	200	300	300	300	
Lorcan	2800	420	400	410	—5
MCP R	1400	100	100	100	
M M Prc	6500	75	70	70	—1
Mactie	4000	250	245	250	—45
Magnm	1000	62	62	62	
Mnchst	3200	61	60	61	
Marge	4000	26½	26	26½	+1½
Mark V	1000	83	83	83	
Mvrick	200	425	425	425	+10
May rth	7100	210	195	210	+10
Mconel	3400	65	65	65	+5
Meston	5500	545	540	540	
Mid cda	29300	168	162	165	—2
Mid Mtn	2000	78	78	78	
Molco	4400	$8⅞	8¾	8¾	— ¼
Mngrm	200	450	450	450	
Mt Grnd	7200	655	625	625	— 5
Mosqto	3210	500	495	500	
Mtneer	5000	41½	40	40	+1
Mndee	2600	115	115	115	—5
Musto E	1600	140	130	140	+6

Cattle

Receipts to 11 a.m. at the Calgary public stockyards of 1,225 head consisted of a heavy supply of all classes of slaughter cattle.

Trade was active from local buyers on all classes of good condition cattle. Good condition A1-2 steers sold 50 cents higher while average condition kinds sold $1 lower. A1-2 slaughter heifers traded steady with sales to $76.50. Average condition kinds were off $1.

High yeilding D1-2 cows traded fully steady. All other cows traded $1 lower. Bologna bulls sold steady to $1 lower in spots.

A1-2 steers over 1,000 lbs. $75.50-80; A1-2 steers under 1,000 lbs. 76-78. A3-4 steers 75-77. A1-2 heifers over 850 lbs. 73.50-75.50, sales to 76.50; A3-4 heifers 71-73. D1-2 cows 54.50-57; D3-5 49-53. Good bulls 63-66.

Short keep feeder steers and stock calves met active local trade. Feeder steers sold 50 cents higher. Stock calves sold steady. Good feeder steers over 800 lbs. 77-83.50. Stock steer calves over 300 lbs. saw sales to $1 and stock heifer calves over 300 lbs. saw sales to 91 cents.

Dividends

Asbestos Corp., the dividend normally payable in September will be omitted.

Brascan Ltd., class A, 30 cents; class B, 30 cents; class C, 30 cents; all payable Oct. 31, record Oct. 1; 8½ per cent pfd., 53.125 cents, Oct. 15, record Sept. 17; six per cent pfd., $1.50, Sept. 30, record Sept. 15.

Inter-City Gas Corp., eight cents, Sept. 30, record Sept. 15.

Maritime Electric Co. Ltd., 30 cents, an increase of two cents, Oct. 1, record Sept. 15.

Toromont Industries Ltd., eight cents, an increase of three cents, Sept. 19, record Sept. 5.

Canadian General Electric Investments Ltd., 35 cents, or stock in lieu of cash, Sept. 15, record Aug. 29.

Commerce Capital Trust Co., 10¾ per cent pfd. A, 26.875 cents, Oct. 31, record Oct. 10.

Costain Ltd., 9.5 cents, Oct. 15, record Sept. 30.

Victoria and Grey Trust Co., 5.35 per cent pfd., 66.875 cents, Nov. 1, record Oct. 8.

Vulan Industrial Packaging Ltd., 3.5 cents, Sept. 15, record August 28.

Yesterday's closing averages

TSE 300 INDEX

	Close	Ch'ge	High	Low
TSE 300	2242.51	—20.37	2271.67	1702.51
Minerals	2190.32	—30.60	2404.00	1634.87
Financ'l	1421.54	—10.12	1440.87	1073.19
Oil, Gas	4798.03	—60.42	5155.88	3557.04
Inudstry	1403.72	—15.36	1429.67	1121.53
Utilities	1551.88	—12.20	1598.67	1320.82
Consum	1979.80	—1.57	2025.18	1476.21
Merch	1430.57	—8.34	1438.91	1203.12
Forest	1876.96	—11.52	1920.68	1470.31
Transp't	3209.51	—16.63	3328.86	2365.01
Pipeline	2249.59	—7.87	2343.22	1806.10
Manage	2596.43	—35.32	2646.34	1861.26
Comm.	2008.06	—5.49	2013.55	1458.68
Golds	5069.09	+13.37	5069.09	2553.68
Building	6218.36	—42.48	6260.84	3732.88

NEW YORK

	Open	High	Low	Close	Ch'ge.
30 Ind	950.00	952.24	939.68	943.09	—10.32
20 Trn	323.13	324.00	318.20	320.17	—3.18
15 Utl	110.77	111.36	109.97	110.45	—0.32
65 Stk	345.13	346.33	341.12	342.65	—3.24

MONTREAL

	IN	UT	BA	CO	PA
Chge	—4.86	—3.06	—1.18	—4.09	—+0.04
Wed	390.74	269.90	386.85	365.59	201.53
Pr clo	395.60	272.96	388.03	369.68	201.49
Wk ago	395.14	268.26	386.88	368.08	200.40
Mt ago	402.37	259.85	382.39	370.26	198.89
80 hi	428.98	276.82	392.76	381.38	209.16
80 lo	315.25	216.57	282.55	292.02	161.23

Volume 1,102,809

Vancouver 10:15

VANCOUVER 10:15 A.M. STOCKS
By The Canadian Press

Following are 10:15 a.m. PST prices on a selected list of stocks provided by the Vancouver Stock Exchange. Net change is from previous day's close.

Stock	Sales	High	Low	10:15	Ch'ge
Resource and Development					
Sunxco	123430	570	520	565	+ 45
Reef w	63500	70	60	69	+7
Damsc	52000	160	146	157	+12
Dma w	45100	70	58	68	+8
Suneva	37134	119	115	115	
Yukn g w	37000	20	20	20	
Reef	36200	750	710	750	+ 30
Sonor	33950	195	175	195	+20
Corp w	29200	45	34	40	+10
Lion Mn	28100	220	200	218	+8
INDUSTRIALS					
BCRIC	15630	700	695	700	+ 15
Renn In	9500	230	225	230	
Taro	7700	$5½	5½	5½	
Proflex	3500	23	22	22	—1
Ghi Mtg	1054	$11	11	11	
Cantor	1000	$5¾	5¾	5¾	

Gold

LONDON (AP) — Closing gold prices Thursday in U.S. dollars a troy ounce. London, 635.25; Paris, 641.05; Frankfurt, 633.49; Zurich, 635.50; Hong Kong, 630.50.

today's markets

Toronto

The Toronto stock market was down sharply in moderately active mid-afternoon trading Thursday.

Twelve of the 14 stock groups in the composite index declined, led by real estate and construction. Communications and media and golds advanced.

Volume of trading by 2 p.m. was 3.99 million shares, compared with 5.12 million shares at the same time Wednesday.

Declines outnumbered advances 259 to 158 with 186 issues unchanged.

The Toronto Stock Exchange said trading in shares of Thomson Newspapers Ltd. and Southam Inc. resumed at the opening after a day-long halt. By 2 p.m. Thomson's class A stock was up ½ to $19½ on 20,050 shares. Southam stock rose 1½ to $39½ on 10,875 shares.

Thomson announced Wednesday that it sold its 50-per-cent interest in Pacific Press Ltd. and its one-third interest in the Montreal Gazette to Southam Inc. for $57.25 million. Thomson also announced the closure of the Ottawa Journal and Southam ceased publication of the Winnipeg Tribune.

Trading in shares of Royal Trustco Ltd. and Unicorp Financial Corp. also resumed after being halted Wednesday. By 2 p.m. Royal Trustco's class A stock gained 4⅜ to $20⅜ on 390,663 shares and Unicorp class A stock was up 1 to $7 on 29,898 shares.

Vancouver

Prices were mixed today in heavy trading on the Vancouver Stock Exchange.

Of the issues traded, 154 advanced, 155 fell back and 205 were unchanged.

B.C. Resources Investment Corp. led the industrials, gaining .10 at $6.95 on 27,250 shares. Renn Industries rose .05 to $2.35 on 17,300 shares, Taro Industries declined ¼ to $5.25 on 7,900 and Proflex Ltd. fell .01 to .22 on 3,500.

Sunexco Energy led resource and development board traders, climbing .55 to $5.75 on 137,700 shares. Reef Resources warrants advanced .07 to .69 on 73,500, Suneva Resources rose .01 to $1.16 on 56,167 and Corporate Oil Warrants went up .10 to .40 on 53,800. Damascus Resources advanced .13 to $1.58 and Damascus Resources Warrants rose .07 to .67.

Samson Energy Corp. dropped .05 to .55 on 1,036,000 shares. Val D'or Explorations climbed .30 to $3.40 on 151,550 shares, Stanholm Resources advanced .16 to $1.71 on 99,491 and Interlake Developments Corp. rose .05 to $1.18 on 43,400. Copconda Resources Inc. went up .05 and Grenoble Energy jumped .25 to $1.90.

New York

Stock prices declined again Thursday on the New York exchange as interest U.S. rates continued to rise and President Carter proposed $27.6 billion in tax cuts for next year.

Citibank became the last of the major banks to raise its prime lending rate to 11.5 per cent, and interest rates in the bond market also rose.

Carter's economic proposals provided few surprises. He said the cuts would stimulate investment and that additional spending programs would help to create more jobs.

Mobil rose ⅝ to $70½ after it said a well off the Newfoundand coast, near the Hibernia area, did not contain enough oil to warrant commercial development. It said it would drill another well nearby.

An influx of buy orders delayed trading in Homestake Mining, which announced a gold discovery in California after the close of the market Wednesday.

London

The London stock market was sharply lower near the close of trading Thursday.

The *Financial Times* index dropped 10.6 to 489.0.

Industrials and oils were lower.

Canadian stocks showed little change.

Island Saw Co.
CARBIDE SAW and TOOL SHARPENING
617 Chatham Street 385-5500

MFR. OF FLAT THERMAL SKYLIGHTS
ALLIED GLASS
Victoria 388-5108
"Anything in Glass" 8-28

Accountant, Comptroller, Manager — available approximately October 1. Thoroughly experienced in both automotive and food retailing in above capacities. Desires position suiting above qualifications in the Greater Victoria area. Highest references.
Victoria Press Box 800.

THE DIAMOND PROFESSIONALS
Call WARREN LANGMAN
383-5232, Suite 201-660 Fort St.
CONSOLIDATED DIAMOND RESERVE
Cutters — Retailers — Appraisers of fine diamonds 8-24

DEALING EXCLUSIVELY IN COMMODITIES
International Futures Ltd.
TELEPHONE: 388-6633
Suite 200, 747 Fort Street
Victoria, B.C. V8W 3E9

3 to 5 Year Guaranteed Investment Certificate
12½%
Interest Paid Annually
12½% when your interest is paid into a Principal Trust no-charge Chequing Account. Use your present account, or new depositors can open an account when purchasing this GIC. We also offer an 11.05% Daily Interest Savings Account.
PRINCIPAL TRUST
Member of Canada Deposit Insurance Corporation
386-5232 1111 Blanshard St.
598-4524 #102, 1821 Fort St.
598-3341 2033 Oak Bay Avenue

Earnings

Bank of Montreal, nine months ended July 31: 1980, $190,600,000, $3.74 a share; 1979, $164,500,000, $3.40.

Bank of Nova Scotia, nine months ended July 31: 1980, $159,324,000, $3.44 a share; 1979, $127,662,000, $2.95.

Bomac Batten Ltd., six months ended June 30: 1980, $192,193, 48 cents a share; 1979, $268,967, 73 cents.

Bombardier Inc. six months ended July 31: 1980, $2,370,000, 60 cents a share; 1979, $5,090,000, $1.31.

Bramalea Ltd., six months ended July 31: 1980, $2,009,000, 23 cents a share; 1979, $4,032,000, 45 cents.

B.C. Sugar Refinery Ltd., nine months ended June 30: 1980, $8,583,000, $3 a share; 1979, $5,730,000, $2.35.

Craigmont Mines Ltd., nine months ended July 31: 1980, $3,467,000, 68 cents a share; 1979, $8,772,000, $1.73.

General Distributors Canada Ltd., six months ended July 31: 1980, $1,692,467, 27 cents a share; 1979, $813,262, 13 cents.

Inland Natural Gas Co. Ltd., 12 months ended June 30: 1980, $5,680,000, $1.52 a share; 1979, $5,715,000, $1.53.

Iron Bay Trust, six months ended June 30: 1980, $844,802, 33 cents a share; 1979, $691,201, 27 cents.

Maritime Electic Co. Ltd., six months ended June 30: 1980, $1,216,000, $1.24 a share; 1979, $4,032,000, 45 cents.

National Trust Co. Ltd., nine months ended July 31: 1980, $5,094,000, $1.35 a share; 1979, $5,935,400, $1.57.

Pamour Porcupine Mines Ltd., for six months ended June 30: 1980, $1,871,000, 26.7 cents a share; 1979, $2,219,000, 19.5 cents a share.

PanCanadian Petroleum Ltd., six months ended June 30: 1980, $119,812,000, $3.84 a share; 1979, $78,980,000, $2.53 a share.

Resource Service Group Ltd., six months ended June 30: 1980, $1,414,000, 32 cents a share; 1979, $996,000, 23 cents.

Scott's Restaurants Co. Ltd., three months ended July 31: 1980, $5,583,000, 32 cents a share; 1979, $5,302,000, 31 cents.

Dividends

Bank of British Columbia, 29 cents, Oct. 3, record Sept. 12.

Barber Oil Corp., 40 cents, U.S. funds, Oct. 1, record Sept. 12.

Canadain General Electric Co. Ltd., 45 cents, Oct. 1, record Sept. 10.

Canadian Manior Industries Ltd., 9.5 cents, Sept. 30, record Sept. 10.

Canron Inc., class A, 23 cents; class B, a stock dividend equivalent to 23 cents payable in the form of class B shares; all payable Oct. 1, record Sept. 10.

Doman Industries Ltd., 10 cents, Oct. 1, record Sept. 15.

Dylex Ltd., 10 cents; pfd. A, 10 cents; both payable Sept. 30, record Sept. 16.

Fruehauf Canada Inc., 22.5 cents, semi-annual, Sept. 30, record Sept. 9.

Gaz Metropolitan Inc., five cents, a decrease of five cents, Sept. 30, record Sept. 15; 5.40 per cent pfd., $1.35; 5½ per cent pfd., $1.375; both payable Sept. 30, record Sept. 15.

Greyhound Lines of Canada Ltd., 20 cents, first following stock split, Sept. 30, record Sept. 1.

Polysar Ltd., 8.40 per cent pfd., 52.5 cents, Oct. 1, record Sept. 15.

Simcoe Erie Investors Ltd., three cents, Oct. 31, record Oct. 17.

St. Lawrence Cement Co., classs A, 50 cents, Oct. 31, record Oct. 15.

$ EXCHANGE

IN VICTORIA today purchase of U.S. funds in terms of Canadian dollars is 1.1500 for cash, 1.1505 for cheques and 1.1100 for coins. Selling rates are 1.1620 for cash and 1.1605 for cheques.

IN MONTREAL, the U.S. dollar in terms of Canadian funds at noon was down 29/100 at $1.1559. Pound sterling was down 1.38 at $2.7632.

IN NEW YORK, the Canadian dollar was up 21/100 at $0.8651, and pound sterling was down 3/5 at $2.3905.

New York

Wednesday

Alcan	31⅞	Inland St	29⅞
Alcoa	68½	IBM	65⅞
Ald Chem	53¼	Int Harv	32⅜
Al-Chlm	32	INCO	24⅝
Am Air	9½	Int Paper	40½
Am Brnd	82⅛	ITT	30⅞
Am Bcast	32⅛	Johns-Man	24¼
Am Can	31⅜	Kaiser Al	25
Am El P	17½	Kennecott	28¾
Am Motor	5⅛	Krattco	45
Am Tel T	52¾	LTV	12
Ampex	25⅞	Litton	61¾
Asarco	40¼	Lockheed	33¾
Ashland	38¼	McD Doug	34⅜
Atl Rich	46	McLean	12⅜
Avco	25⅜	Merck	77¾
Avon	36½	Mer Lyn	30½
Bell How	27⅝	Minn MM	58⅝
Bendix	49¾	Mo Pac	67½
Beth St	24¾	Mobil	69⅞
Boeing	38⅞	Monsanto	55¾
Boise Cas	37⅜	Motorola	59⅞
Borden	25⅜	NCR Corp	70½
Borg-W	40⅛	Natomas	57¼
Bri My	44⅝	Newmont	49½
Brunswk	13⅞	Nort Sim	17¾
Burl Ind	21½	Nwest En	36⅜
Burl Nor	41¾	Owen Ill	25⅜
Burroughs	67¼	Pac Gas	22⅞
Caterpill	54⅛	Pan Am	5⅝
Col Bcast	50⅝	Pan El P	33⅞
Celanese	53⅝	Peop En	50⅝
Chase M	43¾	Pepsico	27⅝
Chessie	38⅛	Phil El	13½
Chrysler	8¾	Phil Morr	45⅛
Cleve El	16¼	Phil Pete	42⅞
Coca-Cola	36	Pit Bowes	36¼
Col-Palm	15½	Polaroid	27⅜
Comsat	38⅜	Proc Gam	78⅝
Con Frt	25⅜	Pub Sv EG	19¼
Con Nat G	45⅝	RCA	26¾
Cont-Data	74¼	Repub St	22¾
Con Ed	24	Reyn I	40⅜
Cont Oil	--	Revlon	51⅞
Crown Ck	27⅞	Rockwell	30¼
Crown Zell	50	Scott Pap	18¾
Delta Air	47½	Sea Cstle	46¾
Disney W	51	Sears	17½
Digital E	87	Seatrain	6⅝
Dow Chem	35⅛	Shell	37½
du Pont	45	Singer	9⅝
East Air	10¼	Sony	12
East Kod	65⅝	So Cal E	24⅜
El Paso	23	South Pac	37¼
Exxon	71⅜	Sperry	54¼
Fairchild	26	Stand Cal	74⅝
Firestone	8	Sun Oil	36½
Ford	27⅝	Teledyne	166¾
Gam Sko	--	Telex	4⅝
Gen Dyn	71¾	Texaco	37⅞
Gen El	54⅞	Tex Gulf	44⅛
Gen Food	31⅜	TWC	18½
Gen Mot	54	Un Carb	46¾
G Tel El	26¾	Un Pac	47⅞
Gen Tire	19¾	Un Brd	14½
Ga Pac	28	Un Oil	——
Gillette	29¾	UAL Inc	20⅝
Goodyear	16	U.S. Steel	22¾
Greyhound	15⅜	West Air	7¾
Gulf Oil	42¾	Westghse	26⅛
		Weyerhsr	35¼
Hilton	40¼	Wometco	22½
Homestake	71½	Woolworth	26½
Honeywell	91⅜	Xerox	59¾
Houston	27¼	Zenith	16¼

London

LONDON (CP) — Closing stock quotations Thursday in new pence unless pounds or U.S. dollars are indicated.

Associated Brit Foods 119; Babcock and Wilcox 89; Bass Charrington 232; BICC 130; Blyvoors $17½; BOC International 84; Boots 232; Bowater 169; Brit Am Tob 275; Brit Assets Trust 94; Brit Petroleum 342; Broken Hill Prop 750; Buffels $45¼; Burmah Oil 185; Canadian Pac £17½; Charter Cons 228; Cons Gold 531; Courtaulds 62; De Beers 9 9-16; Distillers 219; Dunlop 74; F.S. Geduld $69; Gen Elec 320; Glaxo 234; Grand Metropolitan Hotels 159; Gr Un Stores A 450; Guest Keen 226; Hawker Siddeley 216; Hoover A 127; ICI 352; Imp Tob 81; Intl Thomson 322; Kloof $35½; Marks and Spencer 99; Minorco 369; Metal Box 280; Philips 370; Pilkington Bros 258; Plessey 236; Rank A 172; Rio Tinto Zinc 461; Roan Consol 150; Sel Trust £12 7-16; Second Scott Inv 116½; Shell T and T 410; Tanganyika 325; Thorn EMI 354; Trusthouse 180; Tube Investments 246; Ultramar 330; Unilever 495; Vaals $72½; Vickers 127; Western Driefontein $91¼; Western Deep Level $52½; West Mines 287; W Holding $81½; Woolworth 55; Zambian Copper 42.

Bonds: Brit Trans £60⅛; Brit Cons 2½ £21; Treasury 8½ £93⅜; War Loan £31.

Alberta

Complete tabulation of Wednesday transactions. Quotations in cents unless marked $. Net change is from previous board-lot closing sale.

Stock	Sales	High	Low	Close	Ch'ge
Acroll	706	220	210	210	—17
Amalta	2300	150	140	150	+1
Amer Chrme	3400	390	375	375	—10
Ashlu	200	285	285	285	—15
Aquarius	1400	300	300	300	
Baretta	2400	$7¾	7½	7½	— ⅛
Barons	28100	285	265	265	—15
Bearcst	4600	495	475	490	+10
Blake	155600	$8½	8¼	8⅜	
Bonn	1400	228	225	225	—10
Cdn Aran	4000	76	75	75	+5
Cdn Bashw	2200	300	275	275	—20
Cdn Pionr	5100	$6¼	6	6	— ¼
Chipman	200	265	265	265	—5
Cimiron	1200	425	425	425	
Cinnibr Pk	16097	140	115	140	+40
Clearport	3500	290	285	290	
Cochrne	1300	225	225	225	
Concept	2000	$7¼	7	7	
Cultas	22300	96	92	91	—6
Canadex	59000	110	100	101	
Encountr	1800	325	325	325	
Flag	400	240	235	240	
Flin Flon	1000	215	205	215	+5
Gascme	1000	365	365	365	+5
Gold Lake	500	355	355	355	—5
Gulch	21300	$5⅛	490	490	—10
Gldn Briar	8000	135	135	135	—1
Howe Sound	2000	80	80	80	—11
Intl Tika	2000	265	261	261	—4
Jupitr	5300	255	250	250	
Kelvin	1700	175	170	175	— ¼
Kintla	2000	100	99	100	
Lariot	1200	175	170	175	—5
Lobel	22500	125	116	119	
Loil	500	75	75	75	+5
Madison	2300	40½	40½	40⅝	+5
Madre	20700	96	91	96	+11
Mid East	12000	85	80	85	+3
Missi	2300	125	122	125	—2
Mt Jamie	4300	180	155	155	—30
Macquest	3300	320	320	320	
Nahanni	9000	102	100	100	+7
Nello	6100	185	180	180	
Nw Domn	4000	200	189	200	+20
New 44	1300	$8	7¾	8	+ ⅛
Newpass	55200	89	76	89	+ ⅛
Nimrod	200	110	110	110	—5
Nor Cont	23500	55	47	50	—6
Northl Bnk	1300	$12¾	12¼	12¾	
Omega	1000	$7	7	7	— ¼
Onyx	1500	$6¾	6½	6½	— ¼
Orbit	7900	$7⅞	7¾	7¾	
Paramnt	500	$8	8	8	
Penstar	58000	103	100	102	—3
Peregrne	2000	$5	475	475	— ¼
Poco	600	320	315	320	
Radial	26600	105	85	104	+ ¼
Renabie	9200	$5	490	5	+10
Savanna	1000	145	145	145	+ ⅛
Seagull	3100	390	380	385	—5
Sparrow	11400	199	191	195	—2
Strand	4700	$6	6	6	— ⅛
Strom	600	390	385	385	— ¼
Sun Mist	18300	185	172	172	—7
Surf	17500	134	116	130	+10
Tanner	536	175	175	175	
Tiber	5150	425	415	415	—5
Tiverto n	500	325	325	325	
Trapper	2500	355	350	355	+5
Troy Gold	8900	$8	7¾	8	+5
Twin Rich	2300	$5	495	5	
Univrsl X	2400	375	370	375	+5
Univrsl Fuls	6000	395	395	395	+5
Windjam	1000	230	230	230	
XRG	19000	450	390	450	+1⅜
Yvanex	1100	385	385	385	
Zephyr	3350	$6¼	5⅞	5⅞	— ¼
Beautt Petro	100	$5	5	5	—2½
Newcan	2500	55	55	55	—7
Petromn	500	45	45	45	+5
Summit	1000	250	250	250	+15

Foreign exchange

MONTREAL (CP) — Thursday's foreign exchange nominal selling rates at 11 a.m. EDT supplied by the Bank of Montreal.

These rates are called nominal because they fluctuate during the day and vary at each bank. x-Fixed monthly rates.

Australia dollar 1.3475; Austria shilling .0912; Bahamas dollar 1.1606; Belgium cnv franc .040100; Bermuda dollar 1.1675; Brazil cruzeiro .0218; xBulgaria lev 1.3939; China renminbi .8065; xColombia peso .0231; xCzechoslovak crown .2350; Denmark krone .2085; E Caribbean dollar .4340; France franc .2775; Germany mark .6450; Greece drachma .0285; Hong Kong dollar .2350; Hungarian forint .0368; India rupee .1525; Irish pound 2.4300; Italy lira .001355; Jamaica dollar .6560; Japan yen .005280; Kuwait dinar 4.3385; Mexico peso .0510; Netherland guilder .5910; N.Z. dollar 1.1350; Norway krona .2390; xPoland zloty .0389; Portugal escudo .0240; xRomania leu .2572; Saudi Arabia riyal .3510; Singapore dollar .5465; South African rand 1.5300; Spain peseta .01605; Sweden krona .2770; Switzerland franc .6985; Trin-Tob dollar .4850; U.K. pound 2.7598; U.S. dollar 1.1562; U.S.S.R. ruble 1.8149; Venezuela bolivar .2782.

Quotations in Canadian funds.

Bonds

TORONTO (CP) — Prices fell in active trading on the Canadian bond market Wednesday. The short end of the market was down one-quarter of a point. Mid-, long-term and provincial issues alos dropped one-quarter of point. Corporate issues lost three-eighths. Day-to-day money was available at 11 per cent.

Silver

Wednesday

Closing basic price of 1,000-ounce certificates in the Victoria area, according to the Scotiabank, $16.05 U.S. bid per troy ounce and $16.25 asked. Previous day $16.00 and $16.30.

Mutuals

TORONTO (CP) — Recent prices of investment funds supplied by The Investment Funds Institute of Canada formerly The Canadian Mutual Funds Association Wednesday. They are the net asset value per share or unit (NAVPS) last circulated by the fund in accordance with its pricing practice as contained in the prospectus of the fund. n — no sales charge, x — U.S. Fund, y — delayed NAVPS, xd — ex-dividend.

Institute members	
AGF Group	
Amer Grwth	8.59
Cdn Gs Enr	10.27
Cdn SecGrt	11.57
Cdn Trustd	4.04
Corp Invest	8.14
Corpinv Stk	14.79
Grwth Eqty	6.21
Japan	16.13
nMMF 10.42	10.00
Opt Equity	5.12
Special	10.33
Bolton Tremblay	
Cda Cumul	12.32
Incme Fnd	9.77
Internatl	11.42
Pld. Resourc	11.96
Taurus	14.51
Calvin Bullock Gr	
Acrofund	2.69
yBannr Fund	6.28
CIF	6.49
CIF Inc Fd	9.85
Central Group	
yCam Grwth	8.16
yCompound	8.47
yDividend	8.97
yFund 4000	5.94
yIntl Enrgy	3.17
yIntl Grwth	6.03
yIntl Incme	3.93
yNat ResGrt	6.55
yNort Enrgy	5.84
yReven Grwt	4.33
yUnivest	7.78
CSA Mgmt Gr.	
Goldfund	6.00
Goldtrust	6.85
Confed Group	
Dolph Eqty	7.27
yDolp Mortg	4.93
Cundill Group	
ySecurity	9.07
yValue	7.77
Dynamic Group	
ynDyn Amr	6.16
ynDyn Fnd	16.36
yn DynIncm	5.74
Eaton-Bay Group	
Comnwlth	22.01
Dividend	5.40
Grwth	7.74
Income	3.71
Internatl	7.29
Viking	9.59
Guaranty Trust Gr	
yn Inv Eqty	12.67
yn Inv Incom	3.98
yn Mortgge	9.84
Guardian Group	
Enterprise	1.71
GIS Income	5.77
yGrwth Fnd	22.83
North Amer	8.64
Mutual Acum	7.75
Sec Income	9.73
World Equity	7.50
Investors Group	
yBond	4.23
yDividend	8.23
yGrwth	18.51
yInterntl	10.19
yJapan	10.41
yMortgge	4.71
yMutual	7.77
yProv Stock	10.41
yRetiremnt	11.70
ynJones Hw	4.92
Montreal Trust Gr	
yEquity	24.30
yIncome	7.36
yInternatl	11.35
yMortgge	9.39
Principal Gr.	
yCollective	13.49
yGrwth	7.34
yVenture	7.13
yBond	2.87
Prudential Gr.	
Growth	10.86
Income	4.72
y SaskDv Fnd	4.74
Scotiafund Gr.	
Scotiafund	1.75
Scotiafund Mt	.95
Templetn Gth	8.45
RoyFnd Inc	4.77
Universal Group	
Equity	15.51
Income	4.17
Internatnl	5.24
Resource	9.00
xn Altam Fnd	6.32
Assoc Inv	9.83
xBeaucanagx	6.84
Canagex Gr.	
xy Hypotheq	9.89
xy Obligtns	8.60
xd Cap Grwth	6.07
ynCm CapM	9.64
Co-Op Trust Gr.	
ynCoop Fnd	14.73
yn Lndmrk	18.70
Desjardins Gr.	
yActions	13.37
yHypotheq	4.16
yInternatl	10.85
yObligatns	4.38
yQuebec	6.50
nySpec	9.22
Dixon Krog Gr.	
Dixon Krg	17.64
Heritage	4.88
Vanguard	13.06
yDom Comp	14.17
Dreyfus Group	
yINC	15.54
yInternatl	22.95
nExecu Intl	1.23
xFid Trnd	29.30
nFrst CdnM	9.94
Fiscn Fund	6.14
Harvard	14.00
Industrial Gr.	
Indust Amer	3.60
Indus Div	7.42
Indust Eq	11.83
Indust Gth	7.51
Indus Incme	8.58
Indust Pens	32.90
Keystone Gr.	
xCus K-2	6.59
xCus K-1	19.92
xCus K-4	8.66
xLex Rsrch	19.12
xManhatn	4.00
yMarit Eqty	4.09
Marlboroug	10.29
nNatrusco	22.97
NW Group	
Canadian	8.88
Equity	13.09
xOne Wm St	18.65
xOppenhmr	10.06
Pemberton Gr.	
nPacif Div	8.21
nPacif Ret	5.73
nPacif US	7.30
PHN Group	
yBond	8.99
yCanadian	14.95
yDiv Incme	11.29
Fund	21.22
yPooled	48.42
nyRRSP	24.33
PMF Managemt	
nPens Mut	12.60
nXanad Fnd	8.34
nPutnam	13.24
Pret et RevenuGr	
American	14.02
Canadian	9.71
yFonds H	4.82
Retraite	10.12
Sterling Group	
Equity	9.01
yMortgage	4.79
xTech	12.40
yTradex	5.85
trans Canada Gr.	
A Fnd	6.44
B fund	67.05
C Fund	11.90
United Group	
Accumulat	7.90
Accumult R	8.38
American	2.42
yCont Mortg	5.03
Horizon	5.32
Security	4.17
Venture	6.36
Venture Ret	10.43

Active stocks

Wednesday

Toronto

Stock	Sales	High	Low	Close	Ch'ge
Gulf Can	269453	$30⅝	29⅝	30⅛	— ⅜
Stelco A	268920	$35¼	34	34⅜	— ¾
Can PacE	99291	$29⅞	28¾	29¼	— ⅝
Bow Valyl	86795	$23⅝	23	23	— ⅝
Inco Ltd	74381	$29	28⅛	28½	— ¼
Mines and oils					
Mcadam	1146200	68	56	66	—3
Norlex M	180000	45½	35	40	—8
N SentrR	101500	148	137	141	—4
Que Sturg	74818	$7	6⅛	6⅝	+ ⅜
Newnr Gld	72500	51	47	48	—3
Oakwd Pet	168500	$19¾	19	19⅜	
Candl Oil	85047	$30¼	29½	30	—1½

BOX SCORE

	Wed.	Tues.
Issues traded	676	702
Advances	166	248
Declines	310	240
Unchanged	200	214

New York

Stock	Sales	Close	Ch'ge
Tesoro Pet	1136100	31⅞	+1⅝
FedNat Mtg	793000	14½	— ⅝
Sony Corp	750500	12	— ¼
SearsRoeb	664000	17⅜	— ¼
IBM	591900	65⅞	— ⅞
Tex Util	579500	17⅝	— ⅛
NatSemi s	502400	39⅝	—1
Mobil	474800	69⅞	— ⅜
JK Mart	447500	23⅛	— ⅝
City Invest	428900	27⅝	+1⅜
MorganJP	366000	45⅝	— ⅝
Gen Elec	347000	54⅞	—1⅛
Gt AtlPac	341600	7	
DowChem	321800	35⅛	—1⅛
AMF Inc	319300	20¼	+1¼

BOX SCORE

	Wed.	Tues.
Issues traded	1913	1884
Advances	433	694
Declines	1111	803
Unchanged	369	387

Options

Wednesday

Closing prices of all traded options. Sales unit is 100 shares. P denotes puts. (Trans-Canada options combine Montreal and Toronto exchange option trading):

Options		Vol	Int	Last	Close
Ab Prc	Fb 20	5	1070	$2¼	$21
Ab Prc	Fb 22½	2	396	110	$21
Ab Prc	My 20	1	205	$2⅞	$21
Ab Prc	My 22½	10	33	140	$21
Ab Prc	Nv 20	2	936	175	$21
Ab Prc	Nv 22½	1	750	50	$21
Alcan	Fb 35	10	205	$4¼	$36⅞
Alcan	My 35	10	72	$5¼	$36⅞
Alcan	My 40	45	107	$3	$36⅞
Alcan	Nv 32½	3	286	$5	$36⅞
Alcan	Nv 35	44	500	$3¼	$36⅞
Alcan	Nv 35 p	22	151	160	$36⅞
Alcan	Nv 37½	14	355	$2¼	$36⅞
Alian	Nv 37½p	13	77	$3¼	$36⅞
Alcan	Nv 40	60	458	125	$36⅞
Alcan	Nv 40 p	5	47	$4¼	$36⅞
Alt GA	Fb 27½	1	16	$6¾	$33¼
Alt GA	Fb 30	13	136	$4¾	$33¼
Alt GA	Nv 30	23	549	$3¾	$33¼
Alt GA	Nv 30 p	10	19	25	$33¼
Alt GA	Nv 32½	33	393	$2	$33¼
Alt GA	Nv 35	5	947	75	$33¼
Aqutin	Mr 60 p	3	10	$6	$59
Aqutin	Mr 65	10	39	$6½	$59
Aqutin	Sp 55	2	233	$5¼	$59
Aqutin	Sp 60	18	303	$2½	$59
Aqutin	Sp 65	33	619	90	$59
Aqutin	Sp 65 p	2	62	$5½	$59
Aqutin	Sp 70	9	296	45	$59
Aqutin	Dc 60	78	120	$6¼	$59
Aqutin	Dc 60 p	2	94	$5⅛	$59
Aqutin	Dc 65	13	236	$4	$59
Aqutin	Dc 70	4	149	$2½	$59
Asama	Ja 22½	26	266	$2⅝	$22⅛
Asama	Ja 25	10	553	155	$22⅛
Asama	Ap 20	1	50	$5	$22⅛
Asama	Ap 25	2	38	$2½	$22⅛
Asama	Oc 22½	16	540	130	$22⅛
Asama	Oc 22½p	10	132	140	$22⅛
Asama	Oc 25	34	1217	65	$22⅛
Asama	Oc 27½	11	441	35	$22⅛
Asama	Oc 30	20	323	30	$22⅛
Bell Can	Fb 20	61	560	75	$19⅜
Bell Can	My 20	5	112	105	$19⅜
Bell Can	Nv 17½	10	350	$2	$19⅜
Bell Can	Nv 17½p	69	155	20	$19⅜
Bell Can	Nv 20	2	1222	30	$19⅜
Bell Can	Nv 22½	5	878	5	$19⅜
Bk Mtl	Fb 30	34	972	165	$29¼
Bk Mtl	Nv 27½	3	545	$2⅜	$29¼
Bk Mtl	Nv 30	15	1380	80	$29¼
Bk NS	Mr 35	15	25	180	$32⅜
Bk NS	Sp 32½p	2	29	45	$32⅜
Bk NS	Dc 30	3	123	$3⅞	$32⅜
Bk NS	Dc 30 p	10	10	65	$32⅜
Bow Val	Ja 13⅜	1	10	$10½	$23
Bow Val	Ja 15	17	202	$9	$23
Bow Val	Ja 20	15	349	$5½	$23
Bow Val	Ja 20 p	3	86	100	$23
Bow Val	Ja 22½	23	344	$3¾	$23
Bow Val	Ja 25	5	609	$2½	$23
Bow Val	Ja 25 p	1	30	$3⅛	$23
Bow Val	Ap 22½	10	1827	$5	$23
Bow Val	Ap 25	2	376	$3½	$23
Bow Val	Oc 15	10	779	$8⅝	$23
Bow Val	Oc 16⅝	10	768	$7	$23
Bow Val	Oc 18⅜	10	545	$5⅛	$23
Bow Val	Oc 20	31	2154	$4	$23
Bow Val	Oc 21⅝	22	945	$2¾	$23
Bow Val	Oc 22½	44	1892	$2½	$23
Bow Val	Oc 22½p	13	188	150	$23
Bow Val	Oc 25	84	4072	125	$23
Bow Val	Oc 25 p	6	158	$2¾	$23
Bow Val	Oc 27½	2	1698	75	$23
Bow Val	Oc 27½p	12	49	$4¾	$23
BP Can	Oc 40	1	59	$5⅝	$44¼
BP Can	Oc 45	20	388	$2	$44¼
BP Can	Oc 50	5	382	60	$44¼
Brscn A	Fb 25	5	258	$6½	$30¼
Brscn A	Nv 27½	24	378	$3½	$30¼
Brscn A	Nv 30	24	392	185	$30¼
Brscn A	Nv 32½	10	187	85	$30¼
C Im B	Mr 22½	2	2	$7	$29
C Im B	Sp 27½	2	125	150	$29
C Im B	Dc 30	10	117	110	$29
CanP E	Fb 32½	1	1	165	$29¼
CanP E	Nv 22½	4	206	$7¼	$29¼
CanP E	Nv 25	22	469	$4¾	$29¼
CanP E	Nv 27½	27	94	$3⅛	$29¼
CanP E	Nv 27½p	3	23	85	$29¼
CanP E	Nv 30	175	190	150	$29¼
CanP E	Nv 30 p	3	3	$2	$29¼
CanP E	Nv 32½	24	26	75	$29¼
CanP E	Nv 32½p	1	1	$3¼	$29¼
CBth A	Ja 17½	5	161	80	$17
CBth A	Ap 17½	10	180	125	$17
CBth A	Oc 15	5	100	$2	$17
CBth A	Oc 17½	10	414	40	$17
CP Ltd	Fb 45	35	97	$4⅝	$48⅛
CP Ltd	Fb 45 p	2	17	$2⅛	$48⅛
CP Ltd	Fb 50	11	54	$2½	$48⅛
CP Ltd	My 45	4	11	$5½	$48⅛
CP Ltd	Nv 40	2	414	$8	$48⅛
CP Ltd	Nv 45	35	417	$3⅞	$48⅛
CP Ltd	Nv 45 p	1	63	110	$48⅛
CP Ltd	Nv 50	85	619	105	$48⅛
CP Ltd	Nv 50 p	15	78	$3⅜	$48⅛
D Pete	Ja 60	2	128	$29¾	$86½
D Pete	Ja 85	1	173	$10¾	$86½
D Pete	Ja 95	5	120	$6⅛	$86½
D Pete	Ap 90	2	104	$11⅞	$86½
D Pete	Oc 70	2	890	$18½	$86½
D Pete	Oc 70 p	1	120	75	$86½
D Pete	Oc 75	42	999	$14	$86½
D Pete	Oc 75 p	6	205	110	$86½
D Pete	Oc 80	26	1388	$10⅝	$86½
D Pete	Oc 80 p	3	292	$2⅜	$86½
D Pete	Oc 85	57	2220	$7	$86½
D Pete	Oc 85 p	18	320	$4¼	$86½
D Pete	Oc 90	75	2208	$4¼	$86½
D Pete	Oc 90 p	13	202	$6⅞	$86½
D Pete	Oc 95	60	1101	$2½	$86½
D Pete	Oc 95 p	1	91	$10	$86½
Denis	Ja 50	6	102	$6½	$51½
Denis	Ja 50 p	10	27	$3½	$51½
Denis	Ja 55	4	41	$4¼	$51½
Denis	Ap 50	5	20	$8½	$51½
Denis	Ap 55	5	11	$7	$51½
Denis	Oc 40	15	148	$11¾	$51½
Denis	Oc 50	22	399	$4	$51½
Denis	Oc 50 p	3	47	$2¼	$51½
Denis	Oc 55	45	669	$2½	$51½
Dom M	Ja 130	4	10	$16½	128½
Dom M	Oc 85	9	41	$45	128½
Dom M	Oc 100	1	61	$31¾	128½
Dom M	Oc 110	9	89	$22¾	128½
Dom M	Oc 120	7	119	$15	128½
Dom M	Oc 130	7	101	$9¼	128½
Dom M	Oc 140	1	73	$5½	128½
DTex	Mr 12½	1	151	$2¾	$14½
Gnstar	Ja 25	5	7	$14½	$39
Gnstar	Ja 32½	10	69	$7¼	$39
Gnstar	Ap 35	1	33	$6⅜	$39
Gnstar	Oc 35	10	50	$4¼	$39
Gnstar	Oc 40	1	78	125	$39
Gulf C	Fb 27½p	3	30	150	$30⅛
Gulf C	Fb 30	48	696	$4½	$30⅛
Gulf C	Fb 30 p	6	335	$2⅝	$30⅛
Gulf C	Fb 32½	22	515	$3¼	$30⅛
Gulf C	Fb 32½p	4	36	$3⅝	$30⅛
Gulf C	Fb 35	120	1095	$2⅜	$30⅛
Gulf C	Nv 24	17	249	$7⅛	$30⅛
Gulf C	Nv 26	10	739	$5¾	$30⅛
Gulf C	Nv 27½	1	104	$4⅝	$30⅛
Gulf C	Nv 27½p	8	142	100	$30⅛
Gulf C	Nv 28	51	1203	$4¼	$30⅛
Gulf C	Nv 28 p	30	226	100	$30⅛
Gulf C	Nv 30	232	2544	$3⅜	$30⅛
Gulf C	Nv 30 p	66	745	175	$30⅛
Gulf C	Nv 32	261	2740	$2¼	$30⅛
Gulf C	Nv 32 p	12	319	$2⅞	$30⅛
Gulf C	Nv 34	168	4279	155	$30⅛
Gulf C	Nv 34 p	54	204	$4½	$30⅛
Gulf C	Nv 36	161	3547	105	$30⅛
Gulf C	Nv 36 p	12	62	$6	$30⅛
Gulf C	Nv 38	127	3677	60	$30⅛
Gulf C	Nv 38 p	4	7	$7¾	$30⅛
HBOG	Fb 40	1	331	$3	$36
HBOG	Nv 32½	7	208	$5	$36
HBOG	Nv 35	2	328	$3⅞	$36
HBOG	Nv 40	37	483	160	$36
HBOG	Nv 40 p	16	29	$4⅝	$36
Husky	Ja 17½	15	360	$2⅝	$18
Husky	Ja 20	71	747	175	$18
Husky	Ap 17½	22	171	$3⅝	$18
Husky	Ap 20	10	301	$2⅝	$18
Husky	Oc 12⅞	5	1288	$5¾	$18
Husky	Oc 15	1	448	$3¾	$18
Husky	Oc 17½	30	1869	190	$18
Husky	Oc 20	17	1621	70	$18
I Pipe	Fb 17½	5	143	160	$18¼
I Pipe	Nv 17½	2	437	120	$18¼
IAC	Mr 12½	1	90	85	$11
IAC	Sp 7½	1	16	$3½	$11
IAC	Sp 10	12	445	100	$11
Inco	Fb 22½	2	495	$7	$28½
Inco	Fb 25	7	319	$5½	$28½
Inco	Fb 27½	14	369	$3¾	$28½
Inco	Fb 30	3	821	$2⅞	$28½
Inco	Fb 30 p	3	3	$3¼	$28½
Inco	Nv 22½	5	110	$6½	$28½
Inco	Nv 25	43	999	$4¼	$28½
Inco	Nv 25 p	2	86	75	$28½
Inco	Nv 27½	176	1756	$2⅝	$28½
Inco	Nv 27½p	5	104	125	$28½
Inco	Nv 30	177	2102	150	$28½
Inco	Nv 30 p	13	49	$2¾	$28½
Inco	Nv 32½	28	539	75	$28½
Inco	Nv 32½p	6	19	$4¾	$28½
Inco	Nv 35	41	458	50	$28½
IOil A	Fb 45	12	503	$3	$42⅝
IOil A	Fb 45 p	5	34	$4⅝	$42⅝
IOil A	Nv 35	3	170	$8	$42⅝
IOil A	Nv 39⅜p	18	189	140	$42⅝
IOil A	Nv 44⅜	49	2712	195	$42⅝
IOil A	Nv 44⅜p	5	168	$3⅝	$42⅝
IOil A	Nv 49⅜	8	1486	70	$42⅝
IOil A	Nv 59⅜	20	437	30	$42⅝
Kaiser	Oc 35	50	363	130	$33
Kaiser	Oc 35 p	10	17	$2½	$33
Kaiser	Oc 40	101	155	45	$33
Labat A	Ja 25	2	261	60	$24⅛
Labat A	Oc 20	2	128	$4¼	$24⅛
Labat A	Oc 22½	10	556	160	$24⅛
MB Ltd	Fb 30	1	139	$5½	$34
MB Ltd	Fb 35	21	24	$2¾	$34
MB Ltd	Nv 35	20	150	130	$34
Moore	Fb 32½	1	29	$7¼	$39
Moore	Fb 35	5	102	$5¼	$39
Moore	Fb 40	15	515	190	$39
Moore	My 35	10	110	$5⅞	$39
Moore	Nv 32½	2	90	$6½	$39
Nat Bk	Fb 12½	1	209	$2	$13⅞
Nat Bk	My 12½	2	100	$2⅜	$13⅞
Nor Tel	Oc 40	1	64	125	$39
Noran	Fb 22½	5	311	$7	$28¼
Noran	Fb 27½	20	261	$3⅝	$28¼
Noran	Fb 30	24	409	$2½	$28¼
Noran	My 30	20	55	$2⅞	$28¼
Noran	My 30 p	5	5	$3¼	$28¼
Noran	Nv 25	4	686	$4	$28¼
Noran	Nv 25 p	5	38	45	$28¼
Noran	Nv 27½	123	2823	$2⅜	$28¼
Noran	Nv 27½p	10	64	100	$28¼
Noran	Nv 30	135	1620	140	$28¼
Noran	Nv 30 p	10	26	$2⅛	$28¼
Noran	Nv 32½	27	231	80	$28¼
Noran	Nv 32½p	10	19	$4½	$28¼
Noran	Nv 35	2	106	40	$28¼
Norcn	Nv 35	17	694	$2⅜	$36
Powr C	Fb 17½	9	70	125	$17½
Powr C	My 17½	14	14	180	$17½
Rang	Ja 45	1	218	$4½	$41¾
Rang	Oc 35	30	369	$7¼	$41¾
Rang	Oc 40	10	415	$4½	$41¾
Rang	Oc 40 p	5	88	$2¾	$41¾
Rang	Oc 45	12	523	$2¼	$41¾
Roy Bk	Ja 50	3	43	$6	$53¾
Roy Bk	Ja 55	100	134	$2¼	$53¾
Roy Bk	Oc 55	3	29	125	$53¾
Segrm	Ja 60	1	1128	$8¼	$63¾
Segrm	Ja 65	6	574	$5¼	$63¾
Segrm	Ja 70	5	94	$3¼	$63¾
Segrm	Oc 60	2	349	$5¼	$63¾
Segrm	Oc 65	19	1049	$2⅝	$63¾
Segrm	Oc 65 p	10	79	$2⅝	$63¾
Shell C	Fb 27½p	1	8	90	$31⅜
Shell C	Fb 30	5	117	$3⅞	$31⅜
Shell C	Fb 32½	3	119	$2⅝	$31⅜
Shell C	Fb 35	5	379	180	$31⅜
Shell C	My 30	15	44	$5	$31⅜
Shell C	Nv 30	214	435	$2½	$31⅜
Shell C	Nv 32½	19	569	150	$31⅜
Shell C	Nv 35	107	1255	70	$31⅜
Shell C	Nv 40	28	846	35	$31⅜
Stlco A	Fb 30	21	151	$6	$34⅜
Stlco A	Fb 32½	83	396	$4½	$34⅜
Stlco A	Fb 35	25	403	$3	$34⅜
Stlco A	Fb 40	44	199	125	$34⅜
Stlco A	My 40	39	176	$2	$34⅜
Stlco A	Nv 30	34	575	$5½	$34⅜
Stlco A	Nv 32½	37	632	$3⅜	$34⅜
Stlco A	Nv 35	77	317	$2	$34⅜
Stlco A	Nv 40	7	400	65	$34⅜
T-D Bk	Sp 30	5	33	185	$31⅞
T-D Bk	Sp 30 p	3	18	35	$31⅞
T-D Bk	Dc 27½p	4	19	50	$31⅞
T-D Bk	Dc 30	50	97	$2¾	$31⅞
T-D Bk	Dc 30 p	3	3	100	$31⅞
Total P	Ja 27½	3	91	$3⅞	$28⅝
Total P	Ja 30	2	418	$2¾	$28⅝
Total P	Oc 27½	4	692	$2¾	$28⅝
Total P	Oc 30	23	1889	125	$28⅝
Total P	Oc 30 p	5	71	190	$28⅝
Total P	Oc 32½	10	690	70	$28⅝
TrC PL	Fb 25	1	82	135	$24⅛
TrC PL	Nv 25	13	284	55	$24⅛
Wcoast	Mr 15	12	185	90	$13⅝
Wcoast	Sp 12½	10	494	120	$13⅝
Wcoast	Sp 15	20	2979	10	$13⅝
Wcoast	Dc 12½	15	341	165	$13⅝
Wlkr C	Mr 30	20	449	$3½	$30¼
Wlkr C	Mr 32½	5	18	$2	$30¼
Wlkr C	Sp 25	37	924	$5	$30¼
Wlkr C	Sp 27½	32	358	$2½	$30¼
Wlkr C	Sp 30	35	1584	75	$30¼
Wlkr C	Sp 32½	5	305	25	$30¼
Wlkr C	Dc 30	53	1195	$2⅛	$30¼
Wlkr C	Dc 32½	2	19	110	$30¼

Total volume 6623.

Total open interest 184737.

Commodities

Wednesday

	Open	High	Low	Close	Ch'ge
Silver, New York (per 100 oz.)					
Sep	1612.0	1619.0	1608.0	1610.0	+02.0
Oct	——	——	——	1627.0	+01.0
Dec	1667.0	1675.0	1665.0	1666.0	+05.0
Copper, New York (per 100 lbs.)					
Sep	90.50a	91.10	89.00	89.00	—0.05
Oct	91.50	91.50	91.50	90.40	—0.05
Dec	93.20	93.75	92.00	92.30	+0.15
Lumber, Chicago (per 1,000 bf.)					
Sep	186.20	186.20	182.00	182.40	—2.10
Nov	190.90	191.10	186.90	187.20	—4.70
Jan	183.50	184.50	180.50	181.00	—2.10
Plywood, Chicago (per 1,000 sq. ft.)					
Sep	196.20	196.20	193.00	193.40	—2.80
Nov	192.20	192.30	189.00	189.40	—2.90
Jan	195.00	195.00	191.80	191.80	—3.20
Live cattle, Chicago (per 100 lbs.)					
Oct	68.60	69.80	68.00	68.10	— .67
Dec	68.80	69.30	68.52	68.65	— .35
Jan	70.10	70.20	70.00	70.00	——
Live hogs, Chicago (per 100 lbs.)					
Oct	45.25	45.40	44.25	44.37	— .88
Dec	46.05	46.40	45.22	45.32	— .73
Feb	47.70	48.30	47.45	47.62	— .15
Porkbellies, Chicago (per 100 lbs.)					
Feb	58.75	59.55	58.10	58.30	— .55
Mar	58.55	59.30	57.85	57.87	— .88
May	59.05	59.67	58.27	58.65	— .62
Gold, Chicago (per oz.)					
Sep	633.00	637.00	630.00	632.00	+1.50
Oct	——	——	——	639.10	+2.10
Dec	653.00	658.50	652.50	653.50	+2.30

Gold, Winnipeg (per oz.)

	Open	High	Low	Close	Tues
Spt	——	——	——	631.00	630.00
Dec	655.00	657.30	653.00	653.00	651.00
Mar	——	——	——	680.00	673.20

Gold

LONDON (AP) — Closing gold prices Wednesday in U.S. dollars a troy ounce. London, 634.50; Paris, 635.90; Frankfurt, 634.04; Zurich, 634.50; Hong Kong, 630.16.

Grain quotes

Wednesday

WINNIPEG

(Quotations in tonnes.)

	Open	High	Low	Close	Tues
Flax					
Oct	365.00	367.50	363.00	365.00	366.70
Nov	——	——	——	367.50	368.60
Dec	368.00	371.00	365.60	368.00	369.70
Rapeseed					
Spt	345.30	347.50	344.80	345.80	346.50
Nov	355.10	356.50	354.50	355.00	355.50
Jan	363.80	366.00	363.00	363.50	364.00
Barley					
Oct	138.80	140.20	138.50	139.20	138.80
Dec	138.20	139.40	137.90	138.20	138.00
Mar	138.00	139.20	137.90	138.30	138.10
Oats					
Oct	139.50	140.00	139.50	139.60	139.40
Dec	135.90	137.00	135.90	136.90	135.80
Mar	134.50	134.50	134.40	134.40	133.90
Feed wheat					
Oct	166.40	170.00	166.00	168.50	166.40
Dec	162.40	166.00	162.40	164.50	162.20
Mar	161.20	162.70	161.20	162.70	160.80
Rye					
Oct	192.70	197.00	192.70	194.10	192.30
Dec	180.10	183.80	180.10	181.30	179.60
May	190.00	194.00	190.00	191.70	190.00

CHICAGO

(Quotations in bushels.)

	Open	High	Low	Close	Ch'ge
Wheat					
Sep	4.45½	4.50¼	4.45	4.47¼	+.01½
Dec	4.69	4.73½	4.67½	4.70¾	+.03¼
Mar	4.88	4.93	4.86½	4.90¼	+.03¾
Corn					
Sep	3.51	3.52¾	3.48	3.48¾	—.03¼
Dec.	3.51½	3.54¼	3.49	3.49¾	—.02½
Mar	3.60	3.62¼	3.57¾	3.59¼	—.01½
Oats					
Sep	1.84¾	1.85	1.79	1.79	—.05¼
Dec	2.01¼	2.02½	1.96	1.96¾	—.05
Mar	2.12½	2.14½	2.09	2.09	—.04
Soybeans					
Sep	7.67	7.72½	7.62	7.65	—.03¾
Nov	7.89	7.93	7.82	7.86½	—.02½
Jan	8.02	8.08	7.97½	8.01	—.03
Soybean oil					
Sep		25.85	25.56	25.78	——
Oct		26.12	25.82	26.08	+.01
Dec		26.60	26.26	26.55	+.08
Soybean meal					
Sep		219.80	217.00	217.50	—1.70
Oct		222.90	220.20	220.70	—1.40
Dec		228.30	225.30	225.90	—1.40

London metals

LONDON (AP) — London closing metals Thursday in pounds sterling a tonne; silver in pence a troy ounce.

Copper spot 816-817; future 834.5-835.

Tin spot 7,085-7,095; future 7,115-7,125.

Lead spot 362-362.5; future 375.5-376.

Zinc spot 327-328; future 338-338.5.

Silver spot 677-679; future 705.8-706.

Aluminium spot 712-713; future 710-710.5.

Nickel spot 2,695-2,710; future 2,730-2,740.

OPEN HOUSE
1917 WENMAN DRIVE
1:30–3:00 DAILY

Located off Hillcrest Ave. in a posh area of Gordon Head, this 4 bedroom home must be sold quickly, since the owners are ready to move into their new smaller home. Built in 1973, and in excellent condition ready for you to move right in. Features include sunny exposure with a sea view of Arbutus Cove, excellent established garden, south facing greenhouse, den and large rec room with an airtight Sidney fireplace insert. This quiet cul-de-sac location is close to all schools and UVic and can be all yours for only $139,500. Be sure and see it. You will be impressed I'm sure.

REALSPAN PROPERTIES LTD. 388-6454

JOHN F. COLWELL 592-9828

8-20

BLOCK BROS. NATIONAL REAL ESTATE SERVICE

the bestsellers

Water and Mountain Views

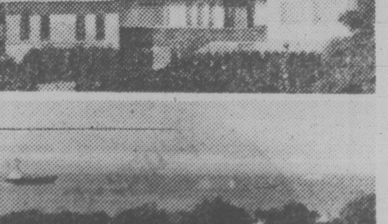

Watch All The Ships Go By

Ten rooms, up to 6 bedrooms, dining room, family room, billiard room. Professional office. Large heated swirl pool and sauna, private outdoor barbeque. Fine teak woodwork featured throughout. You will love to see all the special care this builder has put into his own home. Built in 1975. Priced at $288,000. For your private visit call

Ken Thomas 598-3990

BLOCK BROS. REALTY LTD. 386-3231

8-28

OPEN FRI., SAT., SUN.
2-4 P.M.

575 NEWPORT AVE.

Superb 4-bedroom family home in a superior location bordering the golf course and offering unimpeded views. Spacious rooms. 3 bathrooms, 3 fireplaces, den, family room, sun room. Full basement. Excellent construction and condition. 100'x150' secluded grounds. Irreplaceable at $275,000.

J. CABELDU 592-2568

8-28

SEASPRAY PROPERTIES LTD. REALTOR

595-3151

GREAT FAMILY HOME

Three level split featuring bright kitchen, dining area next to private patio, living room with slate fireplace and family room down with feature cedar wall. Three bedrooms, master with ensuite. Located on a large lot, close to elementary school on quiet street. $75,900 with a first mortgage of $37,000 at 11%. New M.L.S.

DICK HOWES

652-1852 Res. 656-5584 Office

Block Bros. Realty Ltd.

8-28

TRAVEL AGENCY OPENING

In downtown core requires experienced manager. Opportunity to be creative in meeting the challenge of a new venture. Sound financial backing and support provided by successful businessman owner. Salary negotiable plus commission. Please reply to:

Victoria Press, Box 824

All replies held in confidence

SUBARU HEADQUARTERS

EDWARD motors ltd.

3319 DOUGLAS

384-1161

Dealer 6605

SOUTH OAK BAY CHARACTER DUPLEX WINDSOR PARK

On a large, beautifully hedged garden overlooking WINDSOR PARK, a spacious, character duplex. Main-floor suite has reception hall, formal dining room with fireplaces, living room with fireplace. 2 bedrooms, master ensuite, and a galley kitchen. Upstairs suite, dining room, living room, fireplace, spacious kitchen, one bathroom, 2 bedrooms.

EXCLUSIVE $195,000

SOUTH OAK BAY LOT SEA, OLYMPIC VIEWS PRIVATE DRIVEWAY

$98,500

TED WALFORD

RES.OFFICE 598-1420

OFFICE (24 hrs) 477-1841

BLOCK BROS. REALTY LTD.

8-28

EATON/Bay Financial Services

1150 Douglas St.
382-7141 Extension 323

and

1701 Douglas St.
385-1311 Extension 302

Commerce Capital Trust

731 Fort Street
388-9172

8-28

13%

5-YEAR TERM

INTEREST PAID ANNUALLY

Minimum $500.00

Member: Canada Deposit Insurance Corporation

12¾%

Annual interest for five year term

First Canadian Investment Certificates.*

*First Canadian Investments Limited is offering Investment Certificates with a very attractive feature: Bank of Montreal unconditionally guarantees principal and interest.

Certificates are available for investments of $5,000 and up, payable at maturity in one to five years. Interest can be paid annually or semi-annually. Rates may vary by term and frequency of interest payment.

You may purchase these Investment Certificates at your nearby branch of Bank of Montreal. Also available is our brochure "A New Investment Opportunity."

*Guaranteed by Bank of Montreal

Rates subject to change without notice.

STAMP AROUND ALBERTA WITH PACIFIC WESTERN'S HOMECOMING DISCOUNTS.

HOMECOMING 1980 · STAMP AROUND ALBERTA

Pacific Western and Travel Alberta want to help you celebrate Alberta's 75th anniversary. It's cheaper with Pacific Western. Our Homecoming discount coupons save family members travelling together $20 each (up to $60 per family) on round trip tickets to any of our great destinations in the anniversary province.

And the coupon is good over and above regular discount fares except night economy flights. Join the anniversary celebrations. Just clip the coupon and present it at Pacific Western ticket offices or appointed travel agencies.

SAVE **$40** ON TICKETS FOR 2

SAVE **$60** ON TICKETS FOR 3

Tuesday, Wednesday, Thursday, and Saturdays from June 15 to December 15, 1980, families save on fares to Alberta and Saskatchewan provided travel starts and ends outside of and has a point of turnaround in one of those provinces.

A family is defined as: 1. Husband and wife; 2. Husband, wife and one or more accompanying son(s) or daughter(s) (ages 2 thru 21);3. Parent/guardian and one or more accompanying son(s) or daughter(s). Homecoming discount coupon applies throughout Pacific Western system, except Seattle.

Albertans may use the coupon for travel to Saskatchewan (as described above) and vice versa.

The family must travel together on the outbound portion of the journey. One coupon per family may be used for each trip. Reservations must be made for all the trip.

Tickets must be purchased at same time prior to departure from point of origin. Reservation/ticketing time limits or age restrictions on tariff rules must be observed.

Discount will not apply to stretcher cases, tour conductors and/or travel agents on agent discounts.

Signature ______________

Signature must be same as signature on tickets.

Pacific Western

THE GREAT WEST CONNECTION

Western Waterbed

Thank you for making our opening in SAANICH CENTRE a terrific success.

Come in and see our complete line of fine waterbed furniture and accessories designed to float you into dreamland.

WIN ONE OF FOUR WATERBEDS

We are giving away to celebrate the opening of our NEW SAANICH CENTRE store. Enter your name now!

Western Waterbed

IN THE SAANICH CENTRE 727-2255

BLANSHARD and VIEW—DOWNTOWN 386-8858

8-28

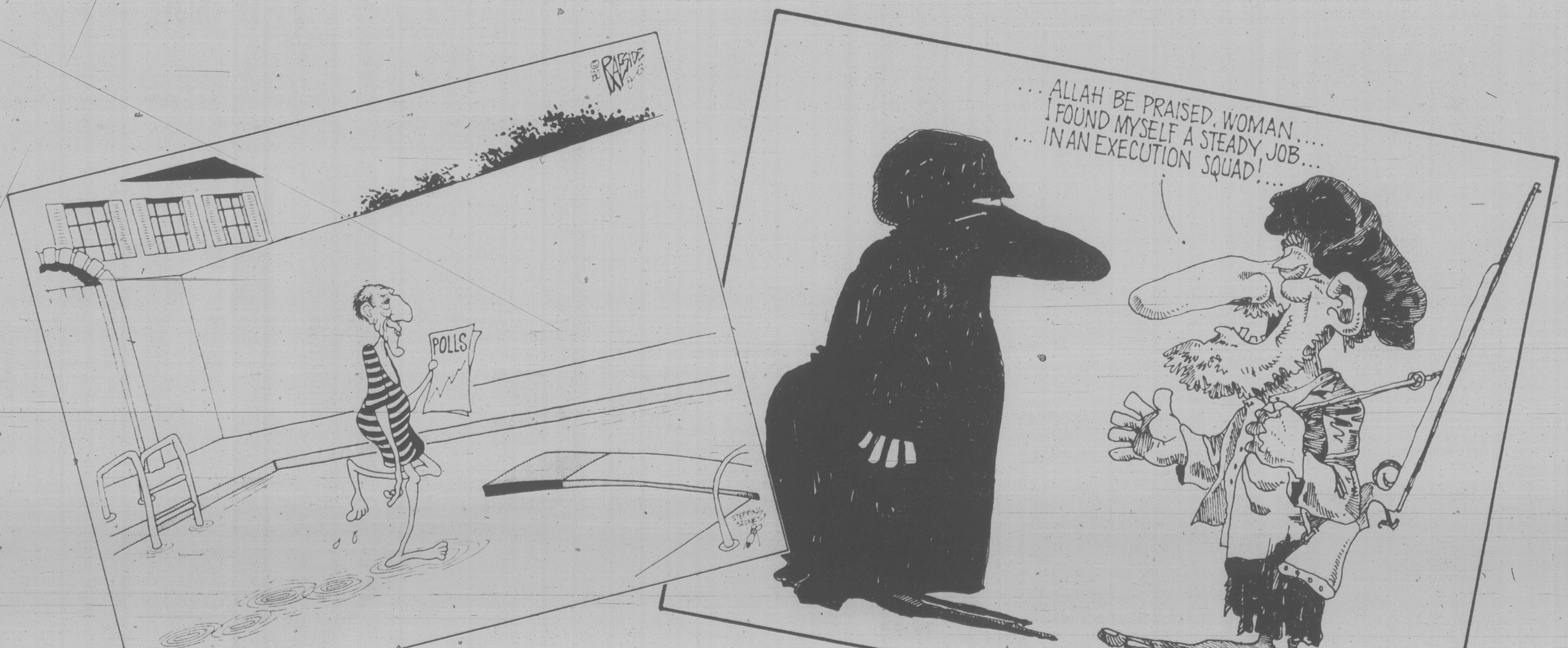

2 ARE BETTER THAN 1

Effective September 2nd, 2 LOCAL Cartoonists work will appear regularly on the editorial page of the

Times-Colonist

Times-Colonist The ONE!

Investor sues Marathon, loses

VANCOUVER (CP) — A B.C. Supreme Court judge has dismissed fraud and negligence suits brought against Marathon Realty by an investor who lost $350,000 when the former coastal ferry, The Lady Grace, was scuttled more than two years ago on the Vancouver waterfront.

Lakex Mines Ltd. claimed Marathon withheld crucial information on the financial and legal state of the enterprise when Lakex invested the money in a project to convert the vessel into a restaurant and shopping centre.

Lakex claimed Marathon, the property arm of Canadian Pacific Investments; led it to believe that Vern Granberg, the promotor of the scheme in which Lakex invested, had kept up his rental payments to Marathon and had obtained all necessary city permits for the venture.

But Granberg did not have the city permits and owed Marathon $10,000 in back rent on the mooring site in Coal Harbor.

Marathon countered that its officials assumed Lakex was aware of Granberg's problems when it advanced its money.

Two weeks later, the city ordered the renovations halted and shortly thereafter someone opened the seacocks and the ship sank to its gunwhales at the dock.

Mr. Justice Martin Taylor said Marathon didn't withhold crucial information from Lakex.

PUT A DIESEL IN A VOLVO AND WHAT DO YOU GET?

Est. City 28 mpg. equivalent to 10.1 L per 100 km*

Est. Hwy. 40 mpg. equivalent to 6.8 L per 100 km*

The Volvo 4-door diesel sedan with manual transmission and overdrive. Use these numbers for comparisons. Actual mpg. may differ depending on speed, trip length and weather.

*Source: Transport Canada Fuel Consumption Guide Ed. 2

Our six-cylinder diesel engine runs cheaper than an eight-cylinder diesel. And, of course, our six-cylinder diesel runs smoother than a four- or a five-cylinder diesel. But, best of all, our new diesel engine comes in a Volvo. That's for the long run. VOLVO

THE VOLVO DIESEL. AT TODAY'S GAS PRICES, IT'S WORTH A LONG HARD LOOK.

©1980 Volvo Canada Ltd.

Victoria's Volvo Centre

McCALLUM MOTORS LTD. Dealer licence number 00850A

Yates and Cook 382-6122

Give them a head start . . . Teach your children that learning can be easy and fun too.

27.99 each

DATA MAN by TEXAS INSTRUMENTS. An innovative learning aid that provides drills in basic math, and learning motivation games, Wipe Out, Number Gueser, Force Out. Electro flash cards help with tables. Has memory ability for repeating troublesome problems. Built-in timer. A fun friend for children 7 and up. Auto shut-off after 5 minutes of inactivity. Regular Price 34.95.

78.88 each

SPEAK & SPELL LEARNING AID. Actually creates speech with microcomputer electronics ... no pull string or tape, no moving parts to break. Speak & Spell pronounces the word. Student keys in the spelling and is praised for right answer. Score is given after set of 10 words. 4 levels of difficulty with approximately 50 words in each level. 32 page illustrated booklet. Regular Price 99.99.

15.99 each

LITTLE PROFESSOR by TEXAS INSTRUMENTS. Designed specifically to help children 5 years and older in exploring basic math. Uses flash card approach ... up to 16000 preprogrammed problems. Gives correct answer after three tries. Gives scrore after ten problems. Child chooses from 4 levels of difficulty. "Fun With Math Fact" book with exercises and problems included. Regular Price 24,99

Willson

2220 DOUGLAS ST. 384-9911

Willson means business

LOTS OF FREE PARKING

Willson Office Specialty Ltd./Ltee

SAFEWAY Canada Safeway Limited

Weekend Features at SAFEWAY

Prices Effective: Fri., Sat., Sun., Aug. 29, 30, 31
In All Your Safeway Stores in Greater Victoria, Colwood and Sidney.

Chicken Legs
Frozen Frying
Approx. 3 lb. (1.36 kg) Bag ($1.74 kg) ..... lb. 89¢

Large Eggs
Lucerne. White Grade .... A doz. $1.09

7-Up or Pepsi
750 ml Bottle .... 2 for $1.19 Plus Bottle Deposit

Potato Chips
Party Pride. Assorted. 200 g Box .... 59¢

Ice Cream
Snow Star Assorted Flavours .... 4 litre pail $2.99

Lunch Bags
Safeway. Paper pkg. of 50 .... 59¢

Margarine
Kraft Parkay (1.36 kg) .... 3 -lb. pkg. $1.79

Cake Mixes Duncan Hines
Deluxe II, Country and Butter Recipes, Asst. 520 g pkg. 88¢

Soft Drinks
Cragmont Asst. Flavours 10-fl.-oz. (284 ml) Case of .... 24 tins $4.99 Plus Deposit

Toothpaste
Aquafresh W/Tek Toothbrush. 100 ml tube .... 99¢

Bananas
From Ecuador ...... 4 lbs. $1.00

We Reserve the Right to Limit Quantities. Sales in Retail Quantities Only

Everything you want from a Store . . . and a little bit more

SAFEWAY CANADA SAFEWAY LIMITED

Young farmers get top dollar

VANCOUVER (CP) — Four young B.C. farmers who owned the top steers and lambs walked off with $8,198.45 Wednesday at the conclusion of this year's Pacific National Exhibition 4-H beef and lamb show.

A total of 269 youngsters from throughout B.C. participated in the show and sold 179 prime show beef steers and 90 market show lambs for $243,217.41.

The lambs averaged almost 60 cents above current commercial market prices and the beef almost 48 cents above market.

The sale ends this year's 4-H projects for the youngsters — five months of hard work with their animals — that are intended to give them experience in the commercial agriculture industry.

Woodward's Stores paid a whopping $9 a pound — $1,206 total — for the 134-pound grand champion 4-H market lamb raised by Andre Pechlaner, 16, of Merritt.

The price, a record for the PNE, was $1 off the Canadian record for a market lamb set at Kamloops in 1974.

Keg Restaurants Ltd. paid $3.45 a pound — $3,984.75 total — for this year's grand champion steer, a 1,155-pound Hereford raised by Christin Rogers, 19, of Penticton.

Timber deal offer

VANCOUVER (CP) — The B.C. government is offering the forest industry expanded timber cutting rights in exchange for better forest management practices.

Joint industry-forest service committees are to be established in each of the 34 timber supply areas of B.C. to "identify priorities for silviculture treatments that are compatible with provincial priorities and policies."

Burt Gayle, vice-president of coast logging for Canadian Forest Products Ltd., said in an interview that the new policy is a step in the right direction and has long been awaited by industry.

ARCHITECTS

A vacancy exists in a busy, well-established Vancouver architectural office, for an Architect and an Architectural Technician, with a minimum of seven years Canadian experience. Successful candidates will be given challenging responsibilities and corresponding remuneration and prospects.
Telephone Mr. Morgan, 669-2621, for appointment. 8-28

SHOP CHARGEHAND

Required by major logging contractor for one of its isolated coastal operations. School available. Excellent salary and fringe benefits.

Apply to Victoria Press, Box 811. 8-27

Alcan Smelters and Chemicals Ltd
Division of Aluminum Company of Canada, Ltd
ALCAN

PROPERTY TAX ANALYST

We require the services of someone well versed in B.C. property tax law, property evaluations, industrial tax assessment, etc. The task involves looking after all aspects of Kitimat Works interface with government on property tax matters. Experience with the B.C. Assessment Authority would be a definite asset. An appraiser's qualification is preferable, but not mandatory.

The candidate selected would join a small management accounting team to help administer property and assets belonging to the Company in northern B.C. The successful candidate would have considerable latitude to develop the job as he/she sees fit. Future advancement prospects are excellent in this and other related fields.

The position is available immediately. Salary and other benefits would be competitive. Please send resume, including expected salary to:

Staff Recruiter
Employment Department
P.O. Box 1800
Kitimat, B.C.
V8C 2H2

Lumber Graders

Northwood Pulp and Timber Limited has openings for the above positions at their Upper Fraser sawmill.

The candidates must be fully qualified lumber graders with either an A or B ticket.

Northwood is an integrated forest products company operating four sawmills, a pulpmill and a plywood plant in the central interior of B.C.

IWA wage rates and health insurance benefits are in effect.

Please submit your resumes to: *Northwood Pulp and Timber Limited, 213 - 1717 Third Avenue, Prince George, B.C. V2L 3G7. Attention: Personnel Officer.* For further information phone (604) 562-1361.

northwood
pulp and timber limited

Heavy Duty Mechanics

Northwood Pulp and Timber Limited has openings for the above positions at its McGregor Woods Division.

The ideal candidate should possess a Heavy Duty Mechanic T.Q. as well as several years experience in the maintenance of caterpillar loaders, dozers, skidders and other equipment used in the logging industry.

Northern interior IWA wage rates and benefits are in effect.

Applicants are requested to submit resumes to: *Northwood Pulp and Timber Limited, 213 - 1717 Third Avenue, Prince George, B.C. V2L 3G7. Attention: Personnel Officer.* For further information phone (604) 562-1361.

northwood
pulp and timber limited

the Bay

RUN WITH THE PROS. OSAGA IS ON SALE AT THE BAY!

Osaga Eliminator
A popular, affordable jogging shoe, with nylon/suede upper construction, shock absorbing flexible heel and thermoplastic heel counter. Men's 6 to 11 in dark/light blue; ladies' 5½ to 9½ in sky blue/navy. Our reg. $34.

SALE **27.99**

Osaga KT-26
Designed for serious joggers. Nylon tops have mesh inserts for comfort; cantilevered soles have kinetic levers to absorb shock impact. Men's 6 to 11 and ladies' 5½ to 9½, both in blue/wine. Our reg. $49.

SALE **35.99**

Osaga Feather I
Special clearance of this popular jogging shoe, featuring nylon/suede upper and waffle sole. Beige/blue. Men's and ladies' assorted sizes.

ONLY **19.99**

Osaga Ace
A comfortable design, made for male and female tennis players. With cotton twill upper, abrasion resistant rubber outsole and reinforced rubberized toe cap for toe drag. Men's 6 to 11, ladies' 5½ to 9½. White/red. Our reg. $22.

SALE **17.99**

Osaga Advantage
Made specially for tennis players, these superior shoes have leather uppers, high density rubber soles, firm heel counters and terry insoles. Men's 6 to 11, and ladies' 5½ to 9½ in white/red. Our reg. $42.

SALE **33.99**

Osaga Feather II
This lightweight, flexible sliplast shoe, made for runners and joggers, features a nylon/suede upper and natural rubber outsole. Men's 6 to 11 and ladies' 5½ to 9½ in silver/blue. Our reg. $38.

SALE **29.99**

Save on Osaga track suits
Choose from two styles for men and women. 55% acrylic/45% cotton or 82% acrylic/18% cotton. Light grey/blue or royal blue/powder.

Men's styles Our reg. $45
SALE **35.99**

Ladies' styles Our reg. $40
SALE **31.99**

Prices in effect until Saturday, September 6, while quantities last.
Sporting Goods, the Bay Victoria. Not all sizes in all styles.

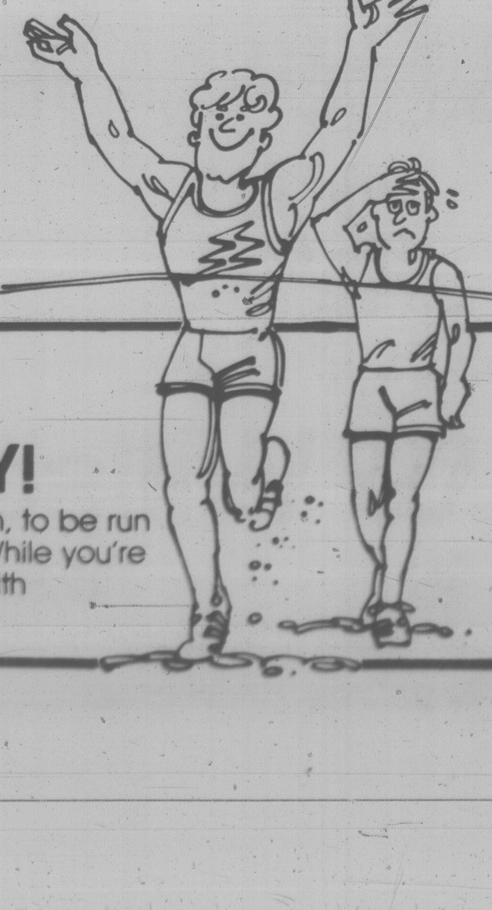

JOIN THE ROYAL VICTORIA MARATHON. REGISTER AT THE BAY!

Hurry! You only have till August 30 to register. Tickets for this marathon, to be run on September 20, are available only at the Bay, and the fee is $6. While you're here, be sure to meet our special jogging experts. They'll help you with information and advice on the marathon, and running in general.

Hudson's Bay Company

Farmers worry about acid rain

The province's farming community is concerned about dangerous air emissions from B.C. Hydro's proposed thermal power station at its Hat Creek coal deposits east of Lillooet in the Interior.

Emission of 400 tons of sulphur dioxide daily from the plant and the acid rain it would create poses a serious threat to farming, said Don Knoerr, president of the B.C. Federation of Agriculture.

Hydro said Tuesday it will proceed with plans to build the $2.6-million power station. It was delayed nearly 16 months ago because of slow growth in demand for electricity and uncertainty over air quality standards.

"Hydro's announcement that it now intends to proceed with this project says nothing to indicate that they have resolved this problem (air emmissions)," Knoerr said. "We therefore find it very difficult to have much confidence in the safety of this project at this point."

He said the agricultural sector would like assurances from the provincial government that an independent review of the project would be initiated under terms of the new Utilities Commission Act.

"At the moment, groups such as ours that are concerned about the potential impact of the project have no idea what standards or procedures are going to have to be met before approval will be granted."

FAIRWAY
DISCOUNT HOUSE
272 GORGE RD. W. at GORGE CENTRE
MON.-THURS. 9-9
FRI., SAT. 8-9
SUNDAY 9-6
PRICES EFFECTIVE THURS., FRI., SAT. AUG. 28, 29, 30
We Reserve the Right to Limit Quantities While Stocks Last

B.C. FROZEN YOUNG TURKEY UTILITY lb. 87¢ THURS., FRI. WHILE STOCKS LAST

GOVT. INSPECTED PORK SHOULDER SMOKED PICNIC *WHOLE *SHANK lb. 77¢
CANADA GRAIN FED BEEF STANDING RIB ROAST GR. A lb. 2.39
CANADA GRAIN FED BEEF CHUCK STEAK GR. A lb. 1.19
FRESH GOVT. INSPECTED BONELESS LEG-O-PORK ROAST lb. 1.79
FROZEN CUT UP TRAY PACK FRYING CHICKEN lb. 79¢
FRESH LEAN GROUND BEEF lb. 1.99
FROZEN Approx. 3-lb. bag CHICKEN WINGS lb. 59¢
CANADA GRAIN FED BEEF CROSS RIB ROAST GR. A lb. 1.69
PERFECTION SMOKED COTTAGE ROLLS lb. 1.39
FRI., SAT. OPEN 8 A.M.-9 P.M.

ROBIN HOOD UNBLEACHED FLOUR 10 kg bag 3.99

CARNATION Limit 6 tins per family CANNED MILK 385 ml tins 39¢
SUNRYPE WHITE LABEL APPLE JUICE 1 litre ctn. 65¢
MAPLE LEAF CANNED HAM 1½ lb. tin 2.79
BEE MAID CREAMED CHEEZ WHIZ 500 g jar 1.99
ALPHA UNPASTEURIZED CREAMED HONEY 2-lb. tub 1.89
SUNRYPE RED LABEL APPLE SAUCE 14-fl.-oz. tins 2/79¢
RED ROSE GREEN LABEL TEA BAGS 120s pkg. 2.89
HI-DRI BRAND PAPER TOWELS 1 jumbo roll pkg. 69¢
SCOTT CASHMERE BATHROOM TISSUES 4-roll pkg. 88¢
SUNBRITE LIQUID BLEACH 128-fl.-oz. jug 89¢

KRAFT PARKAY MARGARINE 3-lb. pkg. 1.78 LIMIT 2 PKGS. PER FAMILY

KRAFT SALAD DRESSING MIRACLE WHIP 500 mL jar 99¢
KRAFT with cheese SPIRALS DINNER 200 g pkgs. 3/1.00
NESTEA REG. or BLENDED ICED TEA MIX 24-oz. tin 1.89
NABOB FREEZE DRIED INSTANT COFFEE *REG. *DECAF. 200 g jar 5.29
HOSTESS ASSORTED FLAVOURS POTATO CHIPS 200 g box 59¢
7-UP, PEPSI, COLA SOFT DRINK 750 ml bottle plus deposit 44¢
CARNATION FROZEN HASH BROWN POTATOES 2½-lb. bag 49¢
RUPERT FROZEN FISH STICKS 14-oz. box 1.89
TOTINO FROZEN MINI PIZZAS *PEPPERONI *DELUXE 360 g pkg. 1.59
LOCAL NO. 2 POTATOES 15-lb. bag 2.19
HOTHOUSE NO. 2 CUCUMBERS Long English ea. 39¢
SUNKIST MED. SIZE SWEET ORANGES 4 lbs. 89¢

CALIFORNIA SEEDLESS GRAPE lb. 65¢

TOP ROCK AT ROCK BOTTOM PRICES

PLATTERS the Bay

Platters put fun back into back-to-school with super specials on your favorite rock'n roll hits!

BOB SEGER Against The Wind Tape 5.99 L.P. 4.99

PAT BENATAR In The Heat Of The Night Tape 5.99 L.P. 4.99

PRISM Young And Restless Tape 5.99 L.P. 4.99

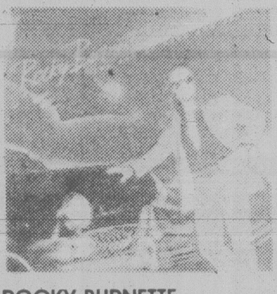
ROCKY BURNETTE Son Of Rock'N Roll Tape 5.99 L.P. 4.99

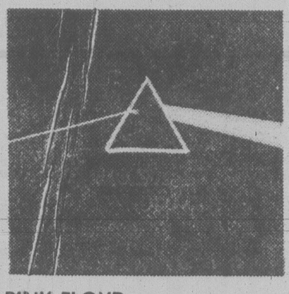
PINK FLOYD Dark Side Of The Moon Tape 5.99 L.P. 4.99

THE KINKS Live Tape 10.99 2 L.P. set 9.99

KIM CARNES Romance Dance Tape 5.99 L.P. 4.99

LOVERBOY Self-titled Tape 6.99 L.P. 5.99

PAUL McCARTNEY McCartney II Tape 7.99 L.P. 6.99

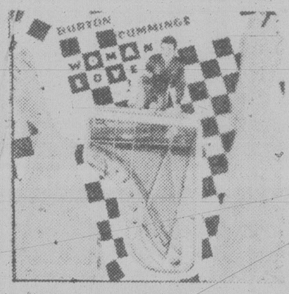
BURTON CUMMINGS Woman Love Tape 7.99 L.P. 6.99

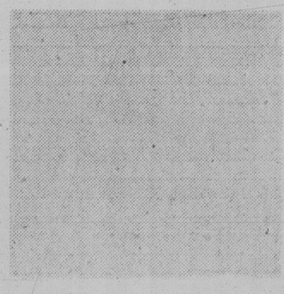
PINK FLOYD The Wall Tape 10.99 2 L.P. set 9.99

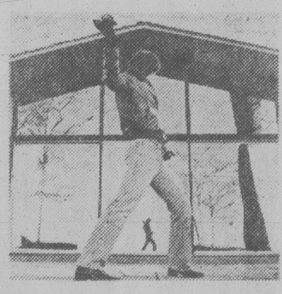
BILLY JOEL Glass Houses Tape 6.99 L.P. 5.99

BOZ SCAGGS Middleman Tape 6.99 L.P. 5.99

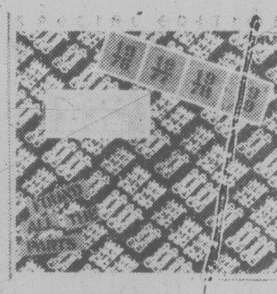
CHEAP TRICK Found All The Parts L.P. 3.99

MICHAEL JACKSON Off The Wall Tape 6.99 L.P. 5.99

TED NUGENT Scream Dream Tape 6.99 L.P. 5.99

POCO Under The Gun Tape 7.99 L.P. 6.99

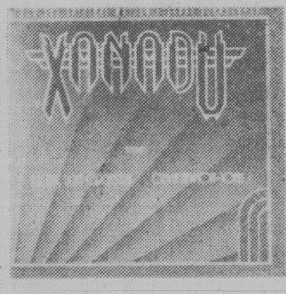
XANADU Soundtrack Tape 7.99 L.P. 6.99

TOM PETTY Damn The Torpedoes Tape 7.99 L.P. 6.99

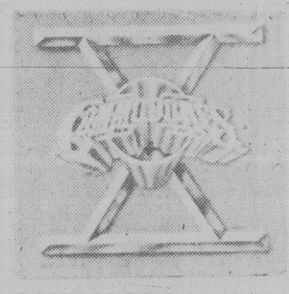
COMMODORES Heroes Tape 7.99 L.P. 6.99

KISS Unmasked Tape 7.99 L.P. 6.99

ERIC CLAPTON Just One Night Tape 10.99 2 L.P. set 9.99

POWDER BLUES Uncut Tape 5.99 L.P. 4.99

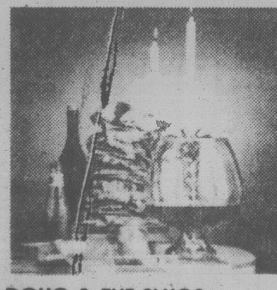
DOUG & THE SLUGS Bologna and Cognac Tape 6.99 L.P. 5.99

JACKSON BROWNE Hold Out Tape 6.99 L.P. 5.99

ROLLING STONES Emotional Rescue Tape 6.99 L.P. 5.99

QUEEN The Game Tape 6.99 L.P. 5.99

PETE TOWNSEND Empty Glass Tape 6.99 L.P. 5.99

THE PRETENDERS Self-titled Tape 6.99 L.P. 5.99

BLUES BROTHERS Soundtrack Tape 6.99 L.P. 5.99

Prices in effect till Saturday, August 30, while quantities last.

HEADSTART SALE
USE YOUR BAYCARD FOR BIG BUYS ON SALE TILL SATURDAY!

Hudson's Bay Company

FAMOUS MAKER SLACKS

19.99

the Bay

A deal like this doesn't come along every **day**. So, when a famous Canadian pant-maker cleared out some of his first quality pants, we bought 7000 pairs.

Men's Pants, Downtown Vancouver (main), Victoria, Park Royal, Richmond, Surrey, Lougheed, Champlain and Coquitlam.

That's right! 7000 pairs! We're still in a **daze.** The selection includes polyesters, polyester/cottons, and corduroys. In a complete range of colors and waist sizes from 32" to 40".

Sorry, we can't mention the famous maker by name. But, we can tell you this! At 19.99 you can afford a pair for every **day** of the week.

Prices are in effect for ten **days** only, so hurry in while the selection is at its best.

Show your Bay Shopping Card, Master Charge or Visa.

Hudson's Bay Company

Torment of the tykes

When does a needle look like a dagger?

When you're five, nearly six, and getting your shots before starting school.

On Wednesday, the *Times* visited the Saanich health office at 780 Vernon where in two hours 52 youngsters — most of whom enter Grade 1 on Tuesday — had a date with a needle.

Some, like six-year-old Blair Kennedy, were stoics. Others, like Leanna Bridgeman, fought off the fateful moment as long as they could.

Five-year-old Adam Schuetze was apprehensive — but quiet — as the nurse warned him the needle would hurt a little. Something like a bee sting, she said. Had he ever been stung? He wiggled his nose.

The needle went in — then came the tears.

Immunizing 52 children in two hours takes planning and lots of work. Five nurses handled the assembly line on Wednesday, helped by volunteers who weighed babies and checked records.

Brenda Simeoni, public health supervisor for Saanich, Sidney and the Islands, said in Saanich alone 438 volunteer hours a year help the free clinics handle the workload.

Health Minister Rafe Mair says all children entering school should be immunized.

"No child should have to face the risk of remaining unprotected and I hope that parents will ensure their children are fully immunized before school starts next month," Mair says.

Free shots are available against polio, diphtheria, whooping cough, tetanus, measles and rubella.

Bill Halkett photos

Blair Kennedy . . . joyful anticipation or a big coverup?

Leanna Bridgeman . . . closer, closer, closer to the ouch!

Adam Schuetze . . . of all the rotten things to do to a guy who has been behaving

Sewage disposal plan coming

Greenpeace too late: Wright

Ald. Bob Wright said Wednesday night he will release a report in mid-September that will launch the Capital Regional Board toward a sewage disposal solution that will be good into the next century.

Wright, who is in charge of the board's efforts to clean up area beaches, was reacting to a new campaign by Greenpeace Victoria to prevent construction of the Clover Point sewage outfall and work for a sewage treatment plant.

Wright said he had spent a considerable sum of his own money in helping prepare the study, which he will present to a meeting of the region's solid waste management and sewage disposal committee next month. He is chairman of the committee.

"Greenpeace is trying to block the outfall but the contract has already been let. It is in a legal position to go ahead, and the regional directors have obligated themselves. Greenpeace is too late," the city alderman said.

Referring to criticism by Greenpeace Victoria executive director Michelle Forrest that he had been unapproachable for nine months, Wright said:

"I haven't seen any letters from her and I wouldn't know her if I fell over her.

"I also take exception to the remark they (Greenpeace) are concerned about my attitude . . .

"During the past two years I have been working on a continuing program to clean up the beaches in this area. If they had done research rather than jumping in at last minute, they would realize I announced some time ago I was looking at the feasibility of a treatment plant.

"I have done a comprehensive report on the challenges and direction we should go for the handling of sewage in the south coast region.

"It has very positive recommendations and a program to take us into the 21st century. I take exception to these johnny-come-latelies who with no in-depth study launch a campaign to totally change the direction after the fact."

Wright said sewage treatment, if planning started immediately, would take several years to bring on stream. He said beach conditions should be improved now.

"It's a difficult problem that's cost this region a great deal of money, and you don't solve it with empty rhetoric."

SHINE, SIR? Premier Bill Bennett can always get a job shining shoes, and the Opposition probably wishes he would. In this instance, however, his attention to Mayor Bill Tindall's tootsies Wednesday at The Empress was officialdom's sanction of Shinerama, a one-day shoe shine blitz on Sept. 13 by secondary and post-secondary students to raise money for cystic fibrosis research. Organizers hope the campaign will raise more than $12,000. Giving impetus to the volunteers is the knowledge that CF is the most serious respiratory disease in children. (Bill Halkett photo)

Chamber wants gov't to block tank farm moves

Three oil companies must be stopped from moving their tank farms out of Victoria — by government action if necessary, the Greater Victoria Chamber of Commerce said Wednesday.

Vice president Bob Wheaton said Shell, Gulf and Chevron are proposing to move to Nanaimo, taking 200 jobs with them.

"I think it is time to call a spade a spade and express our strong disappointment in the actions of these three companies in dealing with their relocation problems."

He said the chamber has been trying for two years to help the companies find a new site in the capital city.

"It is now our view that these companies have never had any serious intentions about relocating in the Greater Victoria area."

Chamber president Cedric Steele called Wheaton's statement "harsh, but necessary. We are faced with a frustrating situation."

Steele added that, in principle, he is opposed to having governments tell private companies where they can or cannot locate.

But the three oil firms have not co-operated with the Victoria community in any way, he said.

The provincial government, at the request of the city, has asked the companies to move their oil storage tanks from the Songhees industrial reserve as soon as possible so other development can take place.

Several alternative sites have been suggested.

Today, John Servais, western Canada operations manager for Shell, denied earlier reports that a move by Shell to Nanaimo is almost certain.

"We have not made any decision at all. Our first choice would be to stay where we are in the Songhees reserve."

He also challenged published reports that a move would cost Victoria 200 jobs.

"As far as Shell is concerned, if we moved, the job loss to Victoria would be negligible. We have two or three people working at the tank farm. No other jobs would be affected."

He confirmed that Shell has been holding discussions with Duke Point officials but this was related to the need to construct a Nanaimo plant to replace one destroyed by fire.

Shell would have to build something to replace the building it lost.

The oil companies have been looking at separate solutions to their eviction notice and have also considered a joint operation at Duke Point as one option, he said.

The choice of transporting gasoline and furnace oil by highway or by barge from Nanaimo to Victoria is also being reviewed.

Wheaton said transporting gasoline over the Malahat would be an extreme hazard.

"I believe we should call upon the department of highways to take whatever steps might be within their power to take, to stop this insanity before it begins."

Earlier, the oil companies also expressed concern about the safety hazards of transporting gas over the Malahat.

Four get Martin awards

Two city students attending the University of Victoria are among four in B.C. who have received awards from trustees of the Mungo Martin Memorial Awards Fund.

Artist Paul McIntyre gets $300 and Leslie Ford $250.

Simon Fraser University students Kathleen Nelson and Herbert George, both of Burnaby, receive $225 each.

The awards are made in August and February. They are to help native people further their education, vocational training skills and competence in the arts and handicrafts. Priority is given artists.

Bellies grab advantage over Rocks

"We didn't want to come back here again."

That's the explanation coach Al Lewthwaite gave for New Westminster Salmonbellies' 14-13 come-from-behind triumph over Victoria Shamrocks in the fifth game of the Western Lacrosse Association final played before a crowd of about 2,700 Wednesday night at Memorial Arena.

The Salmonbellies lead the best-of-seven series 3-2 and can avoid returning to the Island for a game Friday by winning game six tonight in New Westminster.

The Shamrocks appeared to have the contest under control with a 13-10 lead late in the third period. However, the Salmonbellies kept working and deflated the Irish — and the noisy crowd — with four goals in three minutes and nine seconds.

"We kept running and that was the difference," said Lewthwaite. "Brian Tasker was running around like a mad man and he's our leader."

Tasker, who had three goals and three assists on the night, set up brother Bob for a power-play goal at 14:02 of the final period that ignited the rally.

The goal brought new life into the Royal City club. Eric Cowieson scored at 15:13 and 15:32 and Brian Tasker, ran around Art Webster, one of Victoria's most reliable defenders, to score the winner at 17:11.

"We let down. I'm not going to make any excuses," said Victoria coach Joe McCrea. "We played badly.

"We'll find out how much jam these guys have tomorrow night (tonight)," he added.

Lewthwaite, who usually spends post-game interviews knocking the Shamrocks and the officials, wasn't taking any shots this time.

"We know the Shamrocks are going to play their best game of the season so we have to be prepared for it," he said.

The Shamrocks trailed 5-3 after a rag-tag first period but fine shooting and playmaking by Kevin Alexander put them ahead 9-7 after two periods. They appeared to have things wrapped up when Jim Lynch scored a couple of picture goals off nifty passes from Alexander at 11:31 and 11:46 of the third period to make it 13-10. Bob Tasker finished with two goals, Bob Johnson added two for New Wesminster and Len Cimminelli, Gilles Bezeau, Mark Tuura, Ivan Tuura and Ray Durante notched singles.

Alexander had five goals and two assists for Victoria, Lynch scored three and assisted four times, Dan Green scored twice and Larry Bell, Norm Baker and Jim Boyd counted once each.

Larry Smeltzer made 30 saves in the Victoria goal while Rod Bannister stopped 35 shots for New Westminster.

"He was stopping us high," said McCrea of Bannister. "I told them to start bouncing the shots but they didn't".

Victoria took 17 minutes in penalties to 15 for New Westminster.

Little athletes with big enthusiasm pursue improvement of skills and knowledge during Soccertron session at UVic

Soccertron - a summer experience

It all began as a summer soccer experience for his own Bays United nine-year-old team, Dr. Martin Collis confessed as we sat in the sun and watched youngsters scamper happily in every direction.

Then, as the University of Victoria becomes very quiet once summer school finishes and all those excellent facilities are just begging to be used, the physical education professor got to thinking that maybe he could expand the idea a little to cater for around 80 players between the ages of eight and 11.

Thus Soccertron 80 was born. But sudden growth was its destiny right from the start. Besieged with inquiries, Dr. Collis soon found he was accepting more and more youngsters and adding a coach here and there until finally it got off the ground last week with 190 players — 170 boys and 20 girls — guided by 12 full-time coaches and five assistants.

It all ended seven days later with a tired-out group of kids lined up in the McKinnon Gym receiving their awards and certificates of participation Tuesday afternoon. There was even a clinic for mums and dads and would-be coaches (to which I went) Monday and Tuesday nights with Collis, fitness expert extraordinaire, dishing up several new ideas to use at practice sessions.

At first, Soccertron 80 may have seemed expensive to some parents. It was $60 each child or $100 for two in the same family. But for the kind of instruction they received, it was well worth it.

And thanks to several local businesses, 14 youngsters from single-parent families or those whose parents couldn't afford the fee received scholarships to attend.

max low

And many firms came up with generous prizes that were handed out each day.

The youngsters were divided into 12 teams which boasted such names as Moscow Dynamo, Liverpool and Glasgow Rangers and the groups were led through extensive training sessions by top local players who have teaching backgrounds like Dave Secco, who played for UVic last year and is turning out for Victoria Athletics this season, John Leier of the Athletics and Jim De Goede of Vic West as well as several young Viking players like Rex Craig and Christian Gaeffer.

Three UVic fields and the huge gym were used for drills and games and as well the youngsters were videotaped so they could watch their own progress on the screen, and were shown soccer training films and reruns of FA Cup finals and World Cup matches.

Each player was fitness tested and was given a written feedback on his or her performance in relation to aerobic power, strength, stamina and speed.

"The general impression we got from those was that the kids we had were weak in the abdominals and many are a little too fat," Collis pointed out. "But this group has done very well on the runs."

Undoubtedly, the main thing these kids got from the seven days, though, was a chance — with the new juvenile soccer season just around the corner — to learn more about the game they so obviously love.

And learn they did! Spurred on by Collis' ingenious motivation idea of rewarding each little effort and improvement with a series of tokens which were totalled up at the end of each session to earn the daily team prize, most of the young players finished the week with much better ball-control skills, team spirit and even behavior.

"There's no question about it, this generation of young soccer players is going to be far superior to those who are playing today," said Collis. "Not just because of this camp, of course, but because of many camps like it such as the Safeway CSA Summer Soccer Schools which have been doing a good job.

"Our physical education facilities are, unfortunately, designed mainly for students when they reach high school and by then it's almost too late. Soccer schools for the eight-to-11 age group reverse this and put things in their proper perspective. Hopefully, this way they'll learn the right way of doing things early enough and keep the skills with them."

Coaches know the clinic's real worth, says Collis. The comment of all the Soccertron instructors was:

"I wish I'd had something like this when I was starting!"

Caps stunned by rookie's overtime goal

By Canadian Press

It was a tight, opening-round playoff battle between the 1979 Soccer Bowl-champion Vancouver Whitecaps and Seattle Sounders, the No. 1 Bowl contender for 1980 — but in the end the victor was not the team of the past.

Rookie forward Mark Peterson rammed home the winning goal at 3:16 of the first overtime period as the Sounders jolted the Whitecaps 2-1 in the first game of their two-match North American Soccer League series.

Peterson, who scored 14 goals during regular-season play to set a league record for a first-year North American player, silenced the crowd of 27,231 at Empire Stadium with his sudden goal.

Tony Waiters, manager-coach of the Whitecaps, said the game was over before he realized it.

"It was a stunning thing to happen, but that's the excitement of the overtime rule," Waiters said. "It was an even contest in which we had more chances, but they scored when it mattered."

The Sounders, who led the league in wins with 25 in the regular season, have a chance to eliminate the 1979 NASL champion Whitecaps on Saturday in Seattle. However, if Vancouver wins that game, a 30-minute game will be played afterwards to determine the first-round winner.

In other NASL playoff action, Dallas Tornado blanked Minnesota Kicks 1-0, Tampa Bay Rowdies shut out New England Tea Men 1-0, Edmonton Drillers edged Houston Hurricane 2-1, Washington Diplomats beat Los Angeles Aztecs 1-0 and San Diego Sockers nipped Chicago Sting 2-1.

Ray Hankin scored for Vancouver in the first half and the Whitecaps failed to convert numerous other scoring chances against Seattle goalkeeper Jack Brand.

Striker Roger Davies also scored for the Sounders.

Peterson said the entire match was characterized by tough, close play.

"It was tough along the back line, with a lot of hard tackling," Peterson said. "We tried to pick up the pace in the second half and their big guys (John Craven and Roger Kenyon) had trouble keeping up. Now they have to win two games on our pitch."

Tampa Bay winger Wes McLeod blasted in a goal during a scramble in front of the net with less than 23 minutes remaining to give the Rowdies a its victory over New England before 17,121 at Schaefer Stadium.

Andre Osstrom and Edi Kirschner scored for Edmonton as the Drillers downed Houston and captured the opening game in their first-round series.

Osstrom hit the winning tally at 85:17 on a pass from Henk ten Cate at the right of the Houston goal.

Houston's lone goal came from Kai Hasskivi.

The game, Edmonton's first in NASL post-season play, marked the first playoff victory for coach Kimo Liekoski, a former Houston mentor.

Bobby Stokes scored his first goal of the year at 23 minutes and Washington went on to defeat Los Angeles before 20,231 at RFK stadium.

Hugo Sanchez fired in what proved to be the winning goal with nearly 74 minutes gone as San Diego stopped Chicago in a duel of defences.

Braves keep hex on Bucs

You've got to hand it to Atlanta Braves this season — Pittsburgh Pirates have.

The defending world champions have played tough against the rest of the National League, but simply roll over whenever they see Atlanta.

The Braves continued their uncanny domination of the Pirates with a 7-4 decision in NL baseball action Wednesday night, beating them for the eighth time in nine starts this year; and Pittsburgh manager Chuck Tanner is puzzled.

"I don't know why they've done so well, so consistently against us," said Tanner. "They have a team that scores a lot of runs and they have had great pitching in these games.

"We just have to pick ourselves up."

Despite the loss, the Pirates maintained a half game lead in the NL East over Montreal Expos, who lost a 1-0 decision to San Francisco Giants.

In other NL action, Philadelphia Phillies beat Los Angeles Dodgers 4-3; St. Louis Cardinals walloped Houston Astros 10-2 and San Diego Padres turned back New York Mets, 4-1.

Bob Horner drove in five runp with a homer and a double to'lead the Atlanta offence.

Darrell Evans singled home a fourth-inning run and Ed Whitson combined with reliever Greg Minton on a two-hitter as San Francisco stopped Montreal in a game delayed almost two hours by rain.

(Linescores on page 16)

Ovett snaps world mark

BONN, West Germany (AP) — Steve Ovett of Britain made good on a promise to break the world record for 1,500 metres Wednesday, running the distance in three minutes, 31.4 seconds at an international track meet in Koblenz.

Runner-up Thomas Wessinghage (3:31.6) and Harald Hudak (3:32.0), both of West Germany, also broke the former mark of 3:32.1 that was shared by Ovett and British Olympic champion Sebastian Coe, who is sidelined by back problems.

Ovett, 23, also hold the world record in the mile.

EUGENE KILLS BLUES' HOPES

EUGENE, Ore. — Victoria Blues' hopes for the Northern Division pennant and a berth in the Northwest Baseball League's championship playoff series were bludgeoned into dust by the big bats of Eugene Emeralds Wednesday.

Eugene's 6-5 victory over the Blues eliminated Victoria's last chance of tying Bellingham Mariners for the Northern Division title.

Eugene had clinched the Southern Division title and will play Bellingham on Saturday in the first game of a best-of-three playoff. The second game will be in Bellingham on Sunday.

Last year, Victoria, operating as the Mussels, finished in a virtual three-way tie for first with Bellingham and Walla Walla Padres but the latter team claimed the pennant by a matter of only .002 percentage points.

Wednesday's loss, combined with Bellingham's 1-0 victory over Medford, dropped the Blues three games behind Bellingham with the short-season league scheduled to wind up tonight.

Crestwell Pratt homered, tripled and singled while Emerald clubmate Mike Sorel clouted a solo homer for the winning run in the eighth inning to spark Eugene before 2,300 fans.

B.C. rebounds

SASKATOON (CP) — Brookfield (N.S.) Elks defeated Winnipeg Colonels 2-0 Wednesday to register heir second straight win at the Canadian senior men's fastball championship.

Earlier, Camrose Merchants from Alberta blanked St. John's (Nfld.) Capitals 4-0 to their record to 2-0.

With 2-1 win-loss records after Wednesday's competition were Manitoba, Newfoundland, Saint John (N.B.) Alpines and British Columbia's New Westminster Terminal Pub.

B.C. lost its first game 1-0 to Newfoundland but rebounded with a 3-1 triumph over Saskatoon Arnie's Angels, the host team in the 13-team competition.

In other games, Manitoba blanked Saskatoon All-O-Matic A's 2-0; New Brunswick beat the Yukon 1-0 and Prince Edward Island, represented by Charlottetown Sportsmen, 3-1, and Quebec blanked Uranium City All-Stars, representing the Northwest Territories, 6-0.

Bombers best in dull struggle

WINNIPEG (CP) — Winnipeg Blue Bombers remained in close playoff contention by defeating Saskatchewan Roughriders 24-16 Wednesday night in a lacklustre Canadian Football League game.

Victory leaves Bombers with a record of three wins and four losses, good for six points and fourth place in the Western Conference.

Winnipeg got touchdowns from Rick House, Mike Holmes and Joe Poplawski. Trevor Kennerd converted all three TDs and added a field goal.

Touchdowns for the last-place Roughies were scored by Ken McEachern and Steve Mazuruk. Bob Macoritti converted one TD and added a field goal.

A big play for the Bombers that broke open a listless diplay before 22,154 fans was an interception by Bob Ezerins late in the first half that resulted in a Winnipeg touchdown two plays later as quarterback Dieter Brock passed to Holmes.

"Interceptions are a matter of luck," Ezerins said later. "Hufnagel (Saskatchewan quarterback) looked right at me and threw the ball into my hands."

Poplawski made the Bombers' other big play late in the fourth quarter, diving to catch a 42-yard toss from Brock to score another touchdown.

Brock, good on 20 of 35 passes for 315 yards, moved past Ken Ploen to become the Bombers' career leader in passing yardage with 16,533 yards in only 6½ seasons.

Hufnagel completed 21 of 39 attempts for 269 yards.

(Statistics on page 16)

Tonight in sports

Harness racing and softball are on tap tonight for Greater Victoria sports fans.

The harness racing card at Sandown Raceway starts with a parade to the post at 5:10.

Victoria Athletics and Tally-Ho Inn meet at 6:30 in Central Park for the deciding game in the best-of-five Stuffy McGinnis Men's Softball League playoff final.

Television

Channel 5 will telecast the American League baseball game between Seattle Mariners and New York Yankees at 5.

Racing reigns supreme
The Thrill of Horse Racing.

Part of the fun of racing is betting. But don't think you have to know all about the horses and jockeys. Go with a hunch, a name, a number, a color. Wager a little or a lot. Bet one race or all ten. It's fun and exhilarating and very exciting. So come to The Track, where racing reigns supreme.

Thoroughbred Horse Racing
Holiday Monday, September 1st
Parade to the post
1:15 p.m.
rain or shine

For information, call 254-1631.

The TRACK
Exhibition Park

Free admission during PNE, Clubhouse $2

Harper tied for top spot

Times News Services

RED DEER, Alta. — Jamie Harper of Nanaimo and David Brown of Kitchener, Ont., admit they entered the Canadian junior golf championship with only one goal in mind — to make the 36-hole cut and play four rounds of respectable golf.

But the 16-year-olds surprised themselves and others in the field of 160 — made up of mostly older, more-experienced players — by carding two-under-par 70s Wednesday to share a one-stroke lead after the opening round of the 72-hole tournament.

"Unbelievable," said Harper, reflecting on his six birdies, including three straight on the back nine.

"This is the best I've shot in a while," said Harper, whose double bogey on the last hole prevented him from challenging the course-record 67 shot in 1978 by an assistant pro.

Brown, who also managed six birdies, said he felt he might have a good round, but he never dreamed it would be that good.

Brown and Harper were one shot up on Glen Heuser of Kelowna and David Belling of Vancouver. Richard Rousseau of Tracy, Que., was one shot back at 72.

Eric Ray, the lone American in the tournament, was tied with five others at 74.

In the provincial team standings, British Columbia jumped into an almost insurmountable lead thanks to the fine rounds by Harper and Heuser. Former-Victorian Rick Gibson of Vancouver added a three-over-par 75 to give B.C. a total of 216, 12 shots ahead of Manitoba. Ontario, winner of this event for the last three years, were a dismal third at 230. New Brunswick had 231 and Alberta, Quebec and Nova Scotia were tied at 233.

Lawson fifth

SYDNEY, N.S. (CP) — A stiff Atlantic breeze played havoc with golfers Wednesday at the Canadian senior women's championships at nearby Lingan Golf and Country Club, but first-round leader Ann Gookin didn't let it bother her.

Gookin, a former Nova Scotia resident who now lives in Monument, Colo., fired a four-over-par 78, three strokes better than Sue Kessler of Toronto, in second place with 81.

Monique Langlais, of Bouschallel, Que., and Kay Helleur, of Toronto were tied for third with rounds of 82 while Olive Johnson, of Edmonton is in fourth place with an 83 first-round total.

Four women, Shirley Bacon of Calgary, Joan Lawson of Victoria, Lorraine MacKenzie of Vancouver and Margaret Munro of Milton, Ont., were tied in fifth with 84s, 10-strokes over par.

In interprovincial team play, where the top three scores from among the four golfers on each team are counted, Ontario leads the pack with a 247 total, followed by Alberta with 252 and British Columbia one stroke back at 253.

Four golds for B.C. bowlers

REGINA (CP) — British Columbia and Quebec were the big winners Wednesday at the final day of the Canadian lawn-bowling championships.

The British Columbia team, skipped by Bob McQuillan, captured the men's fours championship with a 23-20 win over the Nova Scotia representatives, while Dorothy Randle of Quebec won the women's singles crown with a 15-9 win over Alice Duncalf of B.C.

McQuillan called his sudden-death playoff "the most difficult game I have ever bowled."

"The team from Nova Scotia was more than a great team, they're super," he said.

Nova Scotia skip Dennis Mullane praised the B.C. team, saying they "had the right weight and they deserved to win."

Nova Scotia trailed through most of the match but staged a late comeback.

Down 20-14 after 18 ends, Nova Scotia scored six points to tie the game. But with B.C. leading 22-20 in the final end, Nova Scotia failed to tie.

In women's singles playoff, Randle led 9-0 and 11-3 before Duncalf could get started. Duncalf narrowed the score to 11-9 but Randle scored one, two and one in the next three ends for the win.

B.C. proved to be the dominant bowling province, taking home medals in each of the six divisions, including four golds.

On Tuesday, B.C.'s David Duncalf won the men's singles, Graham Jarvis and David Brown the pairs and Trudy Corcoran and Ethel Jones the women's pairs.

Jimmy's game also healthy

NEW YORK (AP) — Jimmy Connors is one of the few favored players in the United States Open tennis championships who came to the tournament completely healthy. Best of all, he says, is the shape of his game.

"I really moved well out there and I hit the ball well," said the third-seeded Connors after his 6-2, 6-2, 6-2 triumph Wednesday night over Marcel Freeman, a junior at UCLA who is ranked No. 203 in the world and was in way over his head against the three-time Open titlist. "Everybody supposedly has bad ankles (John McEnroe) and knees (Bjorn Borg).

"I'm fine, except for a skin infection."

Connors recalled that Freeman "was a ballboy for the final in '76," in which the left-hander beat Borg. Asked if that made him feel old, Connors said: "I never feel old."

Most of the top seeds, who were idle Wednesday, returned to the courts today, wishing that the 33-degree heat wouldn't return with them. Among the men, No. 1 Borg took on hard-serving John Sadri.

Connors was satisfied with his performance against Freeman but said it was not vintage Connors.

"You don't want to start off with your best now, you want to get better and better," he said. "You make it through a few rounds, improving each time and getting used to the weather and the conditions.

"I'm confident I can win. If I didn't think I would win, I would stay home."

No. 6 seed Gene Mayer and No. 12 Jose-Luis Clerc of Argentina headed home after taking divergent routes to defeat. Mayer was leading Gianni Ocleppo of Italy 6-2, 6-1, 6-7, 2-4 when he reinjured a hamstring and was forced to withdraw.

Clerc managed to stay on court throughout his three hour and 23 minute encounter with Bernie Mitton of South Africa before falling 6-3, 6-2, 4-6, 2-6, 7-5.

Ilie Nastase clowned his way past Patrice Dominguez of France 6-4, 6-1, 4-6, 6-2 on an outer court, then was fined $750 by the Grand Prix tournament supervisor for his actions — $250 for an obscene gesture directed at a linesman and $500 for batting a ball at another linesman.

Aside from those outbursts, Nastase was playful, jibing with the crowd.

Breakers bound for west tourney

Nanaimo Lakeside and Island Dryco Breakers of Victoria will represent B.C. in the Western Canada senior "B" women's softball championships this weekend at Nanaimo.

The five-team tournament begins 10 a.m. Saturday with a round-robin format that continues through Sunday. The top four teams advance to a double-knockout playoff which starting at 11:30 a.m. Monday.

Nanaimo won the B.C. championship and the Breakers finished second and thus earned the berth as the host team. Saskatchewan, Alberta and Manitoba are represented by their provincial champions.

Except for the championship game there will be two games in progress at all times, one at Serauxman Park behind Nanaimo High School on Wakesian Road and the other at Comox Road Park near Nanaimo Civic Arena.

Victoria plays Manitoba at 10 a.m. Saturday at Comox Park, meets Saskatchewan at noon at Serauxman and plays Nanaimo at 3 p.m. at Serauxman. Nanaimo will play all its games at Serauxman, including 10 a.m. Saturday against Saskatchewan and 5 p.m. Saturday against Alberta.

Meanwhile, a Wednesday exhibition game served as a warm-up for two Stuffy McGinnis Men's League teams.

Ingraham Rodeway Inn nipped Royal Oak 1-0 in the game at Central Park.

This weekend, Ingraham travels to New Westminster to compete in the British Columbia senior "B" championship while Royal Oak is off to Prince George for the provincial senior "C" tourney.

Late homer trips Canada

TOKYO (CP) — A three-run homer in the bottom of the eighth inning gave Japan a 6-4 come-from-behind victory over Canada at the world amateur baseball championship Wednesday.

Japan, United States and Cuba are tied for first place with perfect 4-0 won-loss records.

The loss was Canada's third. Tony Powell of Port Alberni hit a solo homer for Canada.

Clipper losing out

NEWPORT, R.I. (AP) — Dennis Conner skippered his 12-metre yacht Freedom to a two-minute, 20-second victory Wednesday over Clipper, with Russell Long at the helm, in the first full-length race of the America's Cup defence final elimination trials.

Drawing ever closer to elimination from the trials, Clipper took a seven-second lead at the start but was unable, despite frantic covering tactics, to hold the lead for even one leg.

The race, the only one sailed in these final trials at the full distance of 24.3 nautical miles, was run in winds of about 10 knots.

Freedom has a record of 9-1 in the final trials, not losing until Clipper beat her in a two-leg race on Tuesday. Clipper's record in the finals is 2-7.

The challenger final between Australia and France 3 begins Friday. One U.S. yacht and one foreign yacht will be selected for the America's Cup final, beginning Sept. 16.

VICTORIA DISTRICT GIRLS SOCCER ASS'N
REGISTRATION
FOR ALL AGES
CONTACT: RITA HODGES 383-3085
COLLEEN JOHNSON 598-5997

ESQUIMALT ANGLERS
27th Annual Derby
to be held on
SAT. & SUN., AUG. 30 & 31, 6 A.M.-6 P.M.
MON., SEPT. 1, 6 A.M.-2 P.M.
Prize Giving 5 p.m. Monday

BASEBALL SCORES

AMERICAN LEAGUE

East

	W	L	Pct.	GBL
New York	75	50	.600	—
Baltimore	74	50	.597	1/2
Boston	66	56	.541	7 1/2
Detroit	65	59	.524	9 1/2
Cleveland	65	60	.520	10
Milwaukee	67	62	.519	10 1/2
Toronto	52	73	.416	23

West

	W	L	Pct.	GBL
Kansas City	83	44	.654	—
Oakland	65	62	.512	18
Texas	62	64	.492	20 1/2
Chicago	53	70	.431	28
Minnesota	55	73	.430	28 1/2
California	49	75	.395	32 1/2
Seattle	46	79	.368	36

Texas 002 020 000— 4 9 1
Toronto 021 300 00x— 6 14 0
Medich (10-9), Lyle (4), Darwin (8) and Sundberg; Clancy (12-10), Barlow (8), Garvin (9) and Whitt. **HR**: Tex — Wills (5).

Minnesota 000 000 010— 1 10 0
Cleveland 111 000 10x— 4 11 0
Koosman (11-11), Verhoeven (7) and Butera; Barker (16-8), V.Cruz (8) and Diaz.

Kansas City 103 001 000— 5 9 1
Milwaukee 000 210 010— 4 8 1
Splittorff (10-9), Martin (9) and Porter; Mitchell (4-3), Holdsworth (4) and B.Martinez. **HRs**: KC — Hurdle (10); Mil — Thomas (31).

Detroit 000 000 020 000 00— 2 9 0
Chicago 002 000 000 000 01— 3 13 0
Morris, Rozema (6-8) (11) and Parrish; Burns, Farmer (8), Proly (3-7) (12) and Borgmann, Kimm (11).

NATIONAL LEAGUE

East

	W	L	Pct.	GBL
Pittsburgh	70	57	.551	—
Montreal	69	57	.548	1/2
Philadelphia	66	58	.532	2 1/2
New York	58	68	.460	11 1/2
St. Louis	55	69	.444	14 1/2
Chicago	50	74	.403	18 1/2

West

	W	L	Pct.	GBL
Houston	71	55	.563	—
Los Angeles	69	57	.548	2
Cincinnati	67	59	.532	4
Atlanta	63	63	.500	8
San Francisco	63	63	.500	8
San Diego	53	74	.417	18 1/2

Atlanta 001 130 200— 7 9 0
Pittsburgh 000 100 030— 4 8 0
Matula (8-12), Bradford (8), Camp (8), Hrabosky (9) and Benedict; D.Robinson (5-7), Solomon (8), Tekulve (9) and Ott. **HRs**: Atl — Horner (28); Pgh — Berra (6).

Los Angeles 100 101 000— 3 8 1
Philadelphia 010 020 01x— 4 10 0
Welch, S.Howe (6-6) (7) and Ferguson; Carlton (20-7), McGraw (9) and Boone. **HR**: LA — Cey (20).

San Diego 000 000 310— 4 13 0
New York 000 001 000— 1 11 1
Wise (5-5), Fingers (7) and Tenace; Burris (7-8), R.Jackson (7), Miller (8) and Trevino. **HR**: SD — Winfield (18).

Houston 110 000 000— 2 7 0
St. Louis 105 001 03x—10 16 0
Forsch (10-11), Roberg (4), Pladson (5), LaCorte (7) and Ashby; Fulgham, Martin (1-0) (2), Littlefield (9) and Kennedy.

San Francisco 000 100 000— 1 4 0
Montreal 000 000 000— 0 2 0
Whitson (9-9), Minton (7) and May; Sanderson (12-8), Sosa (8), Fryman (9) and Carter.

NORTHWEST LEAGUE

Northern Division

	W	L	Pct.	GB
x-Bellingham	44	25	.638	—
Victoria	41	28	.594	3
Walla Walla	35	33	.515	8 1/2
Grays Harbor	31	36	.463	12
Southern Division				
x-Eugene	37	32	.536	—
Salem	33	36	.478	4
Cent. Oregon	31	37	.456	5 1/2
Medford	22	47	.319	15

x-Clinched division title.

Victoria 130 000 001—5 10 2
Eugene 010 121 01x—6 8 2
Klacza and Hyman; Adams, Ferguson (2), Kepshire (6) K. Jones (8) and Severns. **HRs**— Eugene, Pratt (8), Sorel (1). T—3:05. A—2,303.

Bellingham 1 Medford 0
Salem 7 Walla Walla 2

PACIFIC COAST LEAGUE

Tacoma 6 Portland 4
Albuquerque 14 Ogden 6
Salt Lake 13 Tucson 6
Hawaii 9 Phoenix 8

SOCCER SCORES

ENGLISH LEAGUE CUP
Second round, first leg

Bradford 1 Liverpool 0
Cardiff 1 Chelsea 0
Manchester United 0 Coventry 1
Newcastle 3 Bury 2
Notts F 3 Peterborough 0
Orient 0 Tottenham 1
Reading 0 Luton 2
Stoke 1 Manchester City 1
Stockport 1 Sunderland 1
York 2 Britol Rovers 1

SCOTTISH LEAGUE CUP
Second round, first leg

Aberdeen 8 Berwick 1
Alloa 0 Hibernian 2
Brechin 0 Clyde 0
Dumbarton 0 Raith 1
Dundee U 4 Cowdenbeath 0
Forfar 0 Rangers 2
Hamilton 5 Stranraer 1
Hearts 2 Montrose 1
Kilmarnock 0 Dunfermline 0
Partick 3 Queen's Park 1
Meadowbank 1 Clydebank 2
Stirling Albion 1 Celtic 0
Stenhousemuir 0 Motherwell 0
Queen of South 1 Ayr 2

NASL
Playoffs

Dallas 1 Minnesota 0
(Dallas leads the first round series 1-0)

Edmonton 2 Houston 1
(Edmonton leads the first round series 1-0)

Tampa Bay 1 New England 0
(Tampa Bay leads the first round series 1-0)

Washington 1 Los Angeles 0
(Washington leads the first round series 1-0)

Seattle 2 Vancouver 1 (overtime)
(Seattle leads best-of-two first-round series 1-0)

San Diego 2 Chicago 1
(San Diego lead first-round series 1-0)

Racette still unbeaten

EDMONTON (CP) — Gord Racette of Nanaimo and Jonnie Di Gazio of Toronto remain undefeated as professionals with first-round technical knockouts in preliminary bouts prior to the Canadian heavyweight boxing championship Wednesday.

Racette ran his heavyweight record to 9-0 when he knocked Lou Alexander of Buffalo out of the ring at 2:22 of the first round.

Di Gazio won his fourth consecutive professional fight, and third by a knockout, when he stopped Danny Ditlof of Edmonton at 1:21 of the first round.

The bouts were preliminaries to a Canadian heavyweight title bout in which Trevor Berbick of Halifax retained his crown with a stunning knockout of No. 1 contender Ron Rouselle of Toronto at 33 seconds of the first round.

Trail captures opener

WILLIAMSPORT, Pa. (AP) — Canadian champion Trail rallied for a 9-8 victory over a team from the U.S. Air Force Base in Madrid, Spain, Wednesday in the opening round of the Little League baseball World Series.

Trail faces an imposing challenge in today's semifinal against Taiwan, bidding for its ninth title in 12 seasons.

In other games, Todd Coleman pitched a no-hitter and smacked three hits, including a homer, to lead Kirkland, Wash., to a 15-0 victory over Des Moines, Iowa.

Kirkland's victory sends the winners into the other semifinal against Tampa, Fla.

The team from Madrid held a 5-2 lead through three innings, but Trail broke the game open with a seven-run fourth inning that included two-run doubles Terry Altrogge and Barry Parasotto.

There were almost as many errors as hits in the free-wheeling game. Trail had seven hits and six errors, and the Madrid team had six hits and five errors.

In Wednesday's earlier game, Kirkland snapped a scoreless tie with a five-run fourth inning off Des Moines pitcher Al Gallardo.

Gallardo had been 7-0 in regional play with 103 strike-outs against 126 batters.

In a consolation game Wednesday morning, Roberto Van Aanholt pitched a one-hitter as Latin America blanked Pawtucket, R.I., 7-0.

FOOTBALL FIGURES

Western Conference

	G	W	L	T	F	A	P
Edmonton	7	6	1	0	203	96	12
B.C.	7	4	2	1	172	148	9
Calgary	7	4	3	0	160	146	8
Winnipeg	7	3	4	0	146	159	6
Saskatchewan	7	1	6	0	120	191	2
Eastern Conference							
Ottawa	8	4	4	0	162	181	8
Hamilton	7	3	3	1	134	129	7
Montreal	7	3	4	0	125	154	6
Toronto	7	3	4	0	124	142	6

Next games: Monday — B.C. at Montreal; Toronto at Hamilton; Winnipeg at Saskatchewan; Edmonton at Calgary.

SASKATCHEWAN 16, WINNIPEG 24

First Quarter
No scoring
Second Quarter
Wpg—FG Kennerd 15 2:55
Wpg—TD House 68 Pass from Brock (Kennerd convert) 5:47
Sask—FG Macoritti 52 12:10
Wpg—TD Holmes 18 Pass from Brock (Kennerd convert) 13:10
Third Quarter
Sask—TD McEachern 20 interception return (Macoritti convert) 9:36
Fourth Quarter
Wpg—TD Poplawski 42 Pass from Brock (Kennerd convert) 9:18
Sask—TD Muzuruk 19 Pass from Hufnagel (two-point convert failed) 14:27

Saskatchewan	0	3	7	6—16
Winnipeg	0	17	0	7—24

Attendance—22,154.

YARDSTICKS

	Sask	Wpg
First downs	18	21
Yards rushing	67	64
Yards passing	269	315
Net offense	298	366
Passes made-tried	21-32	20-35
Interceptions by	2	2
Punts-average	11-38	5-46
Fumbles-lost	0-0	2-1
Penalties-yards	10-92	12-64

Net offence is yards passing plus yards rushing, minus team losses such as yards lost on broken plays.

Individual

Rushing: Saskatchewan—Hufnagel, 3-36, Thomas, 3-12; Winnipeg—Bragagnolo, 8-35, Miller, 10-25.
Receiving: Saskatchewan—Edwards, 8-135, Muzuruk, 4-44; Winnipeg—Holmes, 6-87, Woods, 5-46.
Passing: Saskatchewan—Hufnagel, 21-39, 269 yds, 2 intercepts; Winnipeg—Brock, 20-35, 315 yds, 2 intercepts.

CFL leaders

Canadian Football League scoring leaders after Wednesday night games:

Western Conference

	TD	C	FG	S	P
Passaglia, B.C.	0	17	15	4	66
Hay, C	0	16	13	4	59
Kennard, W	0	11	14	5	57
Cutler, E	0	17	10	5	52
Sykes, C	7	0	0	0	42
Macoritti, S	0	9	9	3	39
Kelly, E	6	0	0	0	36
Germany, E	6	0	0	0	36
Holt, B.C.	5	0	0	0	30
Edwards, S	5	0	0	0	30
Eastern Conference					
Organ, O	0	12	16	4	64
Ruoff, H	0	11	16	5	64
Andrusyshyn, T	0	12	8	8	44
Crump, O	6	x1	0	0	38
Sweet, M	0	7	7	6	34
Walker, M	5	0	0	0	30
Newman, T	4	x1	0	0	26

Lacrosse

Ontario Association
Junior A

Whitby 12 Peterborough 11 (overtime)
(Whitby leads best-of-seven final series 3-2)

Explore the Island WITH THIS COLORTRON VACATION SPECIAL
MAKE A PERMANENT RECORD OF HIGHLIGHTS OF YOUR VACATION AND WATCH THEM ON YOUR OWN TV
RCA
PORTABLE VIDEO CAMERA AND RECORDER
OPERATES INDOORS OR OUTDOORS ON RECHARGEABLE BATTERY
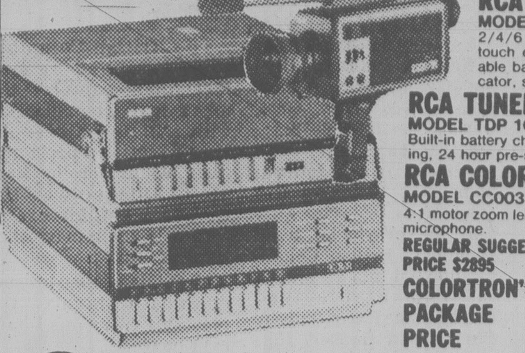
RCA RECORDER PLAYER
MODEL VEP 150
2/4/6 hour record and playback, soft touch control buttons, built-in rechargeable battery, illuminated battery life indicator, scene transition stabilizer.
RCA TUNER/CHARGER
MODEL TDP 1000
Built-in battery charger, electronic touch button tuning, 24 hour pre-set program timer.
RCA COLOR VIDEO CAMERA
MODEL CC003
4:1 motor zoom lens, Macro focus, telescoping boom microphone.
2 head cleanings included at no extra charge. also 2 video movies
REGULAR SUGGESTED PRICE $2895
COLORTRON'S PACKAGE PRICE $1988
Colortron
COLOR TV AND VIDEO RECORDERS

DOUG SHEA
Sales Manager
SERVING THE PEOPLE OF VICTORIA FOR OVER 32 YEARS
3180 HARRIET
(Just off Burnside)
SALE AND RENTALS 383-9113
SERVICE 388-7885
NEW HOURS: Mon. to Sat., 8:30 to 5:30
Open Friday Night 'til 9:00
EASY CREDIT TERMS AVAILABLE

ERWIN SHEA
General Manager

ESQUIMALT AUTO PARTS SUPER MARKET
AUTO PARTS TO GO 7 DAYS A WEEK!!
RAIN OR SHINE!
master charge CHARGEX
SALE PRICES TILL CLOSING SUNDAY AUGUST 31, 1980
Standard SPARK PLUGS 1.08 ea. Champion, AC, Bosch
RESISTOR TYPE 1.28 ea. LIMIT 8 PLEASE
FRAM OIL FILTERS
Spin-ons in these nos. only: PH8, 13, 25, 30, 43.
1.78 ea. LIMIT 2 PLEASE
COOL VIEW SUN VISOR
Tinted sunvisor extension
REG. 5.98 SALE PRICE 3.98 ea.
DELUXE VACUUM CLEANER
● 12 volt ● 3 attachments Reg. 39.98
SALE PRICE 29.98 ea.
11-PIECE SOCKET SET
● metric or S.A.E. ● 3/8" drive ● Reg. 16.98
SALE PRICE 10.98 ea.
SUPER BUYS ON BODY TOOLS
BODY FILLER APPLICATORS Reg. 1.78 SALE PRICE 98¢ set
FLEXIBLE SANDER Reg. 4.98 SALE PRICE 3.38 ea.
SANDING BLOCK Reg. 3.98 SALE PRICE 2.78 ea.
DENT PULLER Reg. 6.98 SALE PRICE 4.58 ea.
WINDSHIELD WASHER PUMP
● 12 VOLT ● UNIVERSAL ● EASY TO INSTALL
REG. 14.98 SALE PRICE 11.98 ea.
MARINE SPARK PLUGS
STANDARD 1.08 ea.
EG., J4J, J6J, J8J, L7J Others Reg. $2.98
EG., QL77J4, UL72T 2.68 ea.
DELUXE WIRE WHEEL CAPS
For 13", 14" or 15" wheels. Reg. 139.98.
SALE PRICE 98.98 SET OF 4
CHROME DIPSTICK HANDLE REG. 6.98 SALE PRICE 4.98 ea.
CASTROL 50:1 OUTBOARD MIX Reg. 1.98 SALE PRICE 1.58 ea.
BRAKE PISTON CLAMP SET
Prevents brake pistons from popping out. Reg. 3.98.
SALE PRICE 2.68 ea.
12 VOLT AIR HORNS
TWIN TRUMPET REG. 42.98
SALE PRICE 36.98 set
12 Volt COFFEE MAKER
includes cup and mounting bracket. Reg. 13.98
SALE PRICE 8.98 ea.
MULTI PURPOSE FEELER GAUGE
● incl. ruler ● 2 sets of blades
#T29C Reg. 2.78 SALE PRICE 1.98 ea.
COOLANT RECOVERY KITS
● Complete installation kit. Reg. 7.98
SALE PRICE 4.98 ea.
12 VOLT SEALED BEAM SPOT LIGHT
Reg. 19.98 SALE PRICE 14.98 ea.
CHROME COIL COVER Reg. 4.98 SALE PRICE 3.48 ea.
BATTERY POST CLEANER Reg. 3.38 SALE PRICE 2.28
M.S.D.
Multiple Spark Discharge
● Produces a hotter spark for longer duration therefore better gas mileage and performance.
Fits most cars.
from only 98.98
LAWN MOWER MUFFLERS
Small Flat Type Reg. 2.98 SALE PRICE 1.98 ea.
DELUXE SMALL MUFFLER Reg. 3.98 SALE PRICE 3.38 ea.
CHROME VALVE COVER WING BOLTS
● Fits most Chev, Ford and Dodge Reg. 11.98.
SALE PRICE 7.98 SET OF 4
WE RENT-EM TOO!!
● Floor Jacks ● Engine Hoists ● Axle Stands ● Engine Stands ● Drills
● Sanders ● Torque Wrenches ● Cylinder Hones ● Deglazers ● Axle Pullers
AND MUCH MORE
OPEN SATURDAYS AND SUNDAYS TOO
ESQUIMALT AUTOMOTIVE PARTS LTD
"WE HAVE WHAT YOU NEED — IMPORTS TOO"
1230 ESQUIMALT ROAD ACROSS FROM THE MUNICIPAL HALL
386-8877
MON. through SAT. 9 A.M.-5:30 P.M.
SUNDAY 10:30 A.M.-4:00 P.M.
8-28
SOME QUANTITIES LIMITED
WE RESERVE THE RIGHT TO LIMIT QUANTITIES

LOCALLY OWNED! SERVICE SINCE 1922
SPENCER'S LABOR DAY VALUES
WORK WEAR
SUPPLY CENTER
G.W.G. WORK PANTS
Made from long wearing durable perma-press twill in your choice of beige, forest green, dark brown, blue or olive. Sizes 30 to 46. Excellent value. 16.95
3 lb. WEIGHT WORK SOCKS
Knitted from warm 50% wool and 50% nylon/acrylic blend. Special "ankle-hugger" fit to hold sock in place. Canadian made, sizes 10, 11, 12. 1.95
IN RESPECT TO LABOUR, SPENCER'S WILL BE CLOSED MONDAY
McGREGORS SPORT SOCKS
Pure white with coloured ankle bands. Synthetic blend, cushion sole knit, one size fits all.
SPECIAL 1.95
LOW LACED RUBBER BOOTS
Excellent Czech quality with cleated soles and full bellows waterproof tongue. Ideal for work, beach or yard work. Sizes 6-12. 13.95
PLAID WORK SHIRTS
Nice weight 100% cotton woven plaid. Has long sleeves, shirt tails for good tuck in, 2 flap pockets and comes in a nice colour range. S, M, L, XL. 9.95
TIGER BRAND JOGGING SUIT
Good quality Canadian made, fleece-lined throughout. Pants have all elastic boxer waist, jacket has full zipper front and raglan sleeves. Navy blue only in sizes M, L, XL.
PANTS 8.95 JACKET 12.95
CAMPER'S JACKETS
Has poly/cotton outer shell with all nylon lining. Full length zipper front with storm flap and dome fasteners. All pockets (4) have flaps with VELCRO fasteners. Two-tone yoke trim in your choice of blue/beige or choc. brown/beige. S, M, L, XL. 39.95
BERMUDA SHORTS
Still lots of sunshine left. Made from easy-wash poly/cotton drill, features zipper fly front, 3 pockets. Beige only in sizes 30 to 46. 9.95
LONG LENGTH SUBURBAN JACKETS
Look at all the features. Outer shell made from cotton-nylon Prestige cloth with full quality cotton plaid lining, SIX pockets (2 with zipper) and heavy duty zipper front opening. A $39 value. Sizes 36 to 46. 27.95
Oversizes only $2 more
HUNTER'S HAT-CAPS
Reverses from olive drab to blaze orange. Has stitched brim, kasha lined ear flaps and quilted crown. Sizes 6 7/8 to 7 5/8. 4.95
ELASTIC TARP STRAPS
Black flat rubber shock cords with 'S' hooks each end.
9 inch .... 45¢
15 inch .... 49¢
31 inch .... 59¢
FISHERMEN'S Specials
STRIP TEASERS All sizes Reg. 1.75 .... 1.25
BUZZ BOMBS 2"-4" (no wides) 1.39
HOT SPOT FLASHER Reg. 4.79 .... 3.49
BALL WEIGHTS 10 lbs. 10.95
Limit on above 3 per customer
BAMBOO GARDEN RAKE
Fan type with 20-inch spread. 3.95
Tough plastic type 2.95
OIL LAMP
Get ready for winter's blackouts or use in cabin, boat, etc. Uses coal oil (kerosene) 3.95
Table reflector type 6.49
HOUSEHOLD BROOM
Soft plastic bristle gives clean sweep. Excellent kitchen broom from Europe. Reg. 2.95. SALE 2.29
FELT-LINED BOOTS
Famous Kaufman Canadian 'Sorel' winter boot. Features moulded rubber bottoms with laced nylon or leather tops complete with removable felt liner. Sizes 6 to 12. 3 styles available.
33.95 to 49.95
GUMBOOTS
New fresh shipment just in. Top quality European makes in sizes 6 to 12.
10.95 to 16.95
Boys' Sizes (Also fit ladies) Priced from 8.95
WOODWORKING BAR CLAMP
Clamps work for cutting, glueing, fitting, etc. Old fashioned style still very popular.
6", Reg. 5.49 SALE 3.99
8", Reg. 6.29 SALE 4.49
10", Reg. 6.95 SALE 4.99
STRONG CANVAS TOTE BAGS
Big roomy 20-inch size, has vinyl trim and carry handles, zipper top and sewn-on accent stripes. Navy blue or beige. 8.95
8-28
OPEN FRIDAY 'TIL 9
SPENCER'S
1110 Government ~ Downtown

EXHIBITION PARK RACE RESULTS, ENTRIES

Wednesday's results

VANCOUVER - Results of Wednesday night's thoroughbred racing at Exhibition Park:

First — $2,600, claiming, 3 and 4 year olds, 6½ furlongs
L'il Mt. L'man (Mlnsn) 11.30 6.10 3.30
Son Anthony (Frazier) 5.50 3.90
Silky D (Munoz) 2.90
Time: 1:19 4-5
Public Demand, Tough Combination, Happy Look, Classic Craig, Jumpin Spider, Flying Tonto, Future Prospect also ran.

Second — $2,600, claiming, 3 year olds, 6½ furlongs
Glory Grabber (Loseth) 5.70 4.00 2.90
Love Ya Love Ya (Carrasco) 8.20 4.60
Castle OF Jade (Owen) 2.90
Time: 1:21. **Quinella**: $3120
Daily Double: $40.30
Sir's Image, Magnanimity, Arctic Lou, Heather's Love, Hasty Jungle, Miss Bandoian, Northern Delight also ran.

Third — $2,600, claiming, 2 year olds, 6½ furlongs
Wnsme Laran (Crton) 75.80 19.80 8.40
Wee Kiss (Loseth) 3.40 3.20
Lucky's Revenge (Munoz) 7.90
Time: 1:22 4-5. **Quinella**: $102.00
Santa Esmarelda, Famous Symbol, Dusky Blue, Moonshine Lady, Clipper's Martini, Fleet Colleen, Mick a Loan also ran.

Fourth — $2,700, claiming, 2 year olds, 6½ furlongs
Arctic Charley (Frazier) 4.60 3.70 2.90
Spunky Sam (Wilkinson) 10.90 6.90
Tar Beau (Rycroft) 3.20
Time: 1:21 2-5. **Exactor**: $54.60
Petrocan, Handsome Pirate, Come On Figonero, Mecansee, Breezy Heir, Dustman's Glory also ran. Track scratch: Summit Dive

Fifth — $3,000, claiming, 3 year olds, 6½ furlongs
Run Joe (Krasner) 4.70 3.00 2.80
Northern Faith (Frazier) 5.20 3.80
Peace In Mideast (Williams) 3.00
Time: 1:19 1-5. **Quinella**: $17.50
Sipapu, Pondurus, Winner's Award, Dust Disturber, Cool Cargo, Seafeathers, Sergeant Bicker also ran.

Sixth — $2,600, claiming, 3 year olds and up, 6½ furlongs
Surgical Skills (Johnson) 6.40 4.10 3.80
Tuff To Bluff (Frazier) 18.20 7.80
Ayedee (Wolski) 5.70
Time: 1:20 4-5. **Exactor**: $113.10
Worring Joe, Joseph F, Pitt Meadows, Terra Tonga, Red Branch King, Vicalino, Totem Talk also ran.

Seventh — $2,900, claiming, 3 year olds, 1 1-16 miles
A Little Larceny (Boyd) 10.80 5.80 4.10
Dino's Dandy (Creighton) 7.90 4.80
Running River (Munoz) 4.20
Time: 1:48 3-5. **Quinella**: $37.90
K.O.'s Nite, Blue Shoe Mike, Friesan Boy, Pass The Gold also ran.

Eighth — $5,200, claiming, 3 year olds and up, 6½ furlongs
Better Business (Munoz) 7.60 4.00 2.90
Iron Plains (Williams) 3.60 2.60
dh- Tuff Deal (Johnson) 3.60
dh- Marching Willie (Loseth) 2.50
Time: 1:18 2-5. **Exactor**: $31.30
Wily Waters, Victorious Runner, Tough Actor, Park Dancer, Barbizon Prince, Sinful Duke also ran.

Ninth — $6,400, claiming, 3 year olds and up, 1 1-16 miles
Gallant Prchse (Owen) 20.80 12.50 5.70
Power Like (Rycroft) 12.80 5.10
Bobby Ed (Loseth) 2.70
Time: 1:45 3-5. **Exactor**: $191.40
C. Leave, Making The Mark, Coaltown Ghost, Fleet Cop, Copper Castle also ran.

Tenth — $3,800, claiming, 3 year olds and up, 6½ furlongs
Prkhd Prince (Wllms) 19.80 10.40 6.50
Prince Gesture (Arnold) 10.50 5.20
Advocate General (Creighton) 6.40
Time: 1:18 2-5 **Quinella**: $70.90
Leavin', Trustwood, Morroco, Jungle Mac, Ardmore, Captain Courage also ran.. Track scratch: Battle Fighter

Attendance: 13,359. **Mutuel**: $975,817

Friday's entries

First — $2,600, claiming, 3 and 4 year olds, 6½ furlongs
Aklavik (Bodnard) 114
Charting (Rycroft) 117
Native Castle (Brownell) 119
Tuff Terrific (Demorest) 122
Korvik (Gold) 117
Lord Fairfield (Boyd) 114
Gails Punch (Carter) 119
Surely Shirley (Creighton) 114
Special Pak (Arnold) 119
Button Hooker (Loseth) 107
Also eligible:
Sailing Jet (Melanson) 112
Submitted (Mena) 122
Brigadier Ted (Boyd) 117
Viscount Turf (Carrasco) 119

Second — $2,600, claiming, 3 year olds, 6½ furlongs
Sudden Fury (Johnson) 113
Hkusam (Melanson) 115
Baymont (Krasner) 115
Pago Perion (Loseth) 115
Minor Detail (Mena) 115
Playful Sable (Creighton) 115
Bold N Handsome (Williams) 115
Around Three Turns (Owen) 115
Mr. McCarthy (Frazier) 115
Follow That Car (Carrasco) 115
Also eligible:
Thalka Tea (Bodnard) 110

Third — $500, allowance, 2 year olds, 6½ furlongs
Hasterin (Mena) 115
Northern Event (Gold) 120
Lady Khalife (Demorest) 115
Tara Flight 115
Oakey's Shadow (Carter) 115
Edies Amber (Loseth) 115
Cheeky Charm (Wilkinson) 115
Juanita Bam (Boyd) 115
Agies Alibi (Owen) 115
Queen's Pendent (Creighton) 115
Also eligible:
Earl's Talent (Brownell) 110

Fourth — $2,700, claiming, 3 year olds, 6½ furlongs
Delavant (Creighton) 115
Rock Around Again (Williams) 110
Classy Figer (Johnson) 120
Crimson Shot (Munoz) 112
Decker Lake Miss (Melanson) 108
Luv Bud (Gold) 112
Charily (Mena) 112
Remy's Magic (Demorest) 112
Neuka (Bodnard) 110
Successful Deal (Stein) 112

Fifth — $3,500, claiming, 3 year olds and up, 6½ furlongs
Zac Zac (Wolski) 112
Dark Summer 114
Hacker (Williams) 120
Cool Class (Loseth) 116
Dawn Duster (Arnold) 114
Coureur Temeraire (Johnson) 114
First Attempt (Stein) 114
Sinful Lad (Creighton) 114
Perilous Times (Rycroft) 117
Catlow (Wilkinson) 117
Also eligible:
Sigar Pete (Frazier) 117
Jo Jo's Mac (Krasner) 119

Sixth — $4,200, claiming, 3 year oods, 1 1-16 miles
L.T.'s Bud (Creighton) 109
High Hawk (Loseth) 112
Win A Dream (Wilkinson) 113
Trio At Camp David (Johnson) 116
Toltecan (Melanson) 118
Splendid Choice (Williams) 115
Royal Hudson 115
Individual Boy (Rycroft) 115
Duffy Creek (Boyd) 109
Golfers Revenge (Mena) 111
Also eligible:
Louis Martini (Creighton) 109

Seventh — claiming, 3 year olds and up, 1 1-16 miles
Andys Star (Rycroft) 113
Bob N Lea (Wolski) 113
Lyric Line (Johnson) 116
Stone Axe (Loseth) 113
Fleet Navaho (Boyd) 108
My Romeo (Demorest) 113
Laluwissen Chief (Owen) 113
Top Sport (Wilkinson) 113
Spritz (Melanson) 114

Eighth — $5,900, claiming, 3 year olds and up, 1 1-16 miles
Dorset Place (Creighton) 111
Cobblestone Queen (Loseth) 118
Red Pool (Owen) 111
Sly Gesture (Mena) 114
Call Me (Stein) 112
Con Shot (Melanson) 113
Elskun (Rycroft) 113
Mystical Power (Carrasco) 111
Contributory (Krasner) 116

Ninth — $6,000, 3 year olds, Allowance, 6½ furlongs
Camflo (Rycroft) 112
Talk To Dusty (Loseth) 115
Buds Verdict (Owen) 110
Extra Dear (Arnold) 115
Sir Splendour (Johnson) 112
Sherrigan (Carter) 115
Hatley Park (Krasner) 112
Proud Hawaiian (Williams) 115
Radar Tested (Mena) 120
Willies Lady (Creighton) 112
Also eligible:
Tudor Grove (Loseth) 120

Tenth — $5,000, claiming, 3 year olds and up, 1 1-16 miles
Coaldust Kid (Krasner) 116
Just Facts (Loseth) 117
Downtown Cat (Creighton) 113
Great Shanty (Bodnard) 113
Intrepid Blaze 113
Energy Ace (Rycroft) 113
Forty Jewels (Frazier) 113
Fleetin In (Munoz) 115
Reformed (Wilkinson) 113
Big Midget (Loseth) 119
Also eligible:
Sweet Ribs (Carter) 113

SANDOWN RACING

Friday's entries

Post Time — 5:20 P.M.

FIRST—One mile pace and trot. Purse $800.
1. Duane Relda (Quinlan)
2. Barbwire Brad (Smith)
3. Outasight Swede (Wiseman)
4. Stopwatch (Matthews)
5. Jeppy Ho (Rankin)
6. Loki (Jungquist)
7. Hannrihan (Tonkin)

SECOND—One mile pace and trot. Purse $1100.
1. Holridge Gypsy (Dryden)
2. Whistler Bamboo (Bouvier)
3. Lummie Song (Bowman)
4. Lang Dominion (Wiseman)
5. Sea Stone (Haining)
6. Great Roots (Hill)
7. Spikes Duster (Gemmill)
8. Special Game (Linford)

THIRD—One mile pace and trot. Purse $800.
1. Bay Bethany (Tonkin)
2. Fleeting Fame (Hudon)
3. The Wild Weed (Hudon)
4. Battle Chips (Urquhart)
5. Dianes Man (Quinlan)
6. Nevercantell (Hworth)
7. Gladys Command (Sibiga)

FOURTH—One mile pace and trot. Purse $800.
1. Little Tamarack (Armstrong)
2. Lustre Stream (Ericsson)
3. Cedarwood Champ (Hudon)
4. Worthy D A (Smith)
5. Anderson Bonnios (Stymest)
6. Ensign Win (Hworth)
7. Pason El Roy (Gagnon)

FIFTH—One mile pace. Purse $1000.
1. Mr. Joe Kool (Tonkin)
2. Pegassus Becky (Ericsson)
3. Open Range (Sibiga)
4. Holridge Bryan (Virag)
5. Miss Royal Silbrook (Hworth)
6. Marc Kimberly (Guest)
7. Ruby Khan (Quinlan)

SIXTH—One mile pace. Purse $2100.
1. J D Sincous (Wiggins)
2. Nealies Fort (Ericsson)
3. Shirley Mohawk (Boyd)
4. Winsome Adios (Hworth)
5. Irish Splendor (Hill)
6. Flash Fire (Hudon)
7. Shady Hill Donna (Tonkin)
8. Pegassus Ernie (Linford)

SEVENTH—One mile pace. Purse $2300.
1. Maple Winnie (Quinlan)
2. Shady Hill Vicky (Hudon)
3. Boozers Delight (Jungquist)
4. Tobies Fort (Hill)
5. Irish Flame (Ericsson)
6. Sweet Angie (Tonkin)
7. Satin Satan (Matthews)

EIGHTH—One mile pace. Purse $1150.
1. Dancing Bye (Hworth)
2. Jay Dee Axworthy (Quinlan)
3. Shadows Charlie (Jungquist)
4. Saska Wind (Matthews)
5. Dunhoe (Armstrong)
6. B C Canada (Hudon)
7. Deacon Brodie (Urquhart)
8. Sheraton N (Hudon)

Ae1 Northridge (Ericsson)

CANADIAN JR. MEN'S GOLF

David Brown, Ontario	36-34—70
Jamie Harper, Nanaimo	**36-34—70**
Glen Heuser, Kelowna	36-35—71
David Belling, Vancouver	35-36—71
Richard Rousseau, Quebec	35-37—72
Remi Bouchard, Quebec	35-38—73
Glen Duma, Winnipeg	35-38—73
Dan Young, Ontario	37-37—74
Craig Kindrat, Manitoba	34-40—74
Robert Tod, Winnipeg	38-36—74
Eric Ray, Wisconsin.	37-37—74
Roger Good, Ontario	38-36—74
Jeff Demchuk, Alberta	37-37—74
Neil Crofts, Vancouver	36-39—75
Gerry Wasilishen, Sask.	38-37—75
Blair Paterson, Ontario	36-39—75
Rick Gibson, Vancouver	35-40—75
Randy Beal, New Brunswick	37-38—75
Kerry Grittner, Vancouver	38-37—75
Gordon Smith, Nova Scotia	38-37—75
Chris Dockrill, N. Scotia	37-38—75
Mike Wichart, Castlegar	37-38—75
Scott Kraemer, Kelowna	37-38—75
Marc Chamberland, Win.	36-39—75
Rick Catonio, Edmonton	39-37—76
Tom Faulds, Ontario	39-37—76
Gerry Dubanski, Winnipeg	40-36—76
Kevin Dugas, Nova Scotia	41-35—76
Mike Altenhof, Toronto	37-39—76
Andy Mabie, New Brunswick	39-37—76
David Crowe, Ontario	40-36—76
Keith Westover, Vancouver	36-40—76
David Ferguson, Ontario	38-38—76
Greg Conrad, P.E.I.	39-37—76
Brent Rebus, Quebec	38-38—76
Mike Graham, N. Brunswick	38-39—77
David Bowlan, P.E.I	41-36—77
Darren Cooke, Alta.	39-38—77
Vernon Rabinovitch, Sask.	36-41—77
Doug Gillespie, Toronto	39-38—77
Glenn Graham, Hamilton	37-40—77
Brian Johnson, Revelstoke	37-40—77
William Swartz, Toronto	39-39—78
Scott Minni, Vancouver	38-40—78
D. Wedderspoon, St. Cath.	41-37—78
Jeff Overholt, London	39-39—78
Randy Kirby, Castlegar	40-38—78
Craig Sydorenko, Ont.	39-39—78
Chris Haley, Red Deer	39-39—78
Stewart Elgie, Toronto	36-42—78
Blair Robertson, Que.	40-38—78
Dean Zilio, Ont.	39-39—78
Bradley Keats Man.	40-38—78
Mark Callan, Victoria	**40-39—79**

OTHER ISLANDERS

David Campbell, Victoria	40-40—80
Dave Richardson, Victoria	38-43—81
Mark Van Viegen, Chemainus	41-41—82
Peter Oliphant, Comox	42-43—85
Wayne Walters, Victoria	49-41—90

FALL SAVINGS FOR YOU!

SPRA-RITE
THE QUALITY-ENGINEERED DO-IT-YOURSELF IN-GROUND SPRINKLER SYSTEM!
- No special tools. No trenching.
- Complete instruction included
- Watertight without solder
- Won't rust, rot, freeze
- 5-Year Warranty

#1200 Kit #4000 Kit
1200 KIT 62.50
4000 KIT 79.00

GARDENING ACCESSORIES 25% OFF

CEDAR PALES 1"x6"x3' Scalloped 25¢ ea. JUST RIGHT FOR FENCING

CEDAR ROUNDS 5"x8' Ideal for fence posts only 3.99 ea

DECORATIVE SCREEN BLOCKS 4"x8"x16" 60¢ each

Take advantage of this special!
Nylon Reinforced GARDEN HOSES for long life
½"x50' 4.95
½"x75' 7.99
½"x100' 9.99

Erie Fertilizer #7116 SPREADER Reg. 20.85 Sale 16.29

GARAGE DOORS (SECTIONAL STEEL)
8x7 165.00
9x7 177.00
COMPLETE WITH HARDWARE

PATIO TABLES
Folds up for simple storage. Rugged plastic. Ideal for camping or the home.
5.49 ea.

IT'S TIME TO INSULATE!
FIBREGLASS INSULATION
R12x15" 15.65 ctn. (90 sq. ft.)
R20x15" 14.35 ctn. (50 sq. ft.)
ASK OUR STAFF FOR INFORMATION ABOUT THE CHIP GRANT

PANELLING
All our present stock of panelling will be priced for this sale at
15% OFF
This includes 3 new types of panels.

SIDING
1x8 Channel Util. 3'-7' 20¢ lin. ft.
1x10 Bevel Util. .... 25¢ lin. ft.
1x12 Bevel Util. .... 30¢ lin. ft.
1x8 Channel Util. ...... 24¢ lin. ft.
1x10 Bevel Shorts ..... 35¢ lin. ft.
1x8 Bevel Util. .... 20¢ lin. ft.
1x10 Channel Util. ..... 25¢ lin. ft.
2x6 Cedar Decking .... 20¢ lin. ft.
1x8—6' Yellow Cedar 1.00 length
2x4 Util. Rough Cedar . 18¢ lin. ft.
2x6 Util. Rough Cedar . 26¢ lin. ft.
1x8 T and G Spruce .... 299.00 m

OUTDOOR WOOD TREATED LUMBER
1x6 .... 26¢ lin. ft.
2x4 .... 35¢ lin. ft.
2x6 .... 53¢ lin. ft.
4x4 .... 70¢ lin. ft.

WIN A TRIP FOR TWO RENO
FLY NON-STOP FROM VICTORIA FOR A 3 NIGHT RENO WEEKENDER
TRAVEL ARRANGEMENTS BY SUNRISE HOLIDAYS
GRAND PRIZE DRAW SEPTEMBER 20

do it with DOMAN'S
280 Bay St., Victoria 386-2151
MON.FRI. 8:00-5:30 SAT. 8:00-5:00
CHARGEX VISA master charge
Vancouver Island's Leading Building Supply Centre

It's high praise indeed when 97 out of 100 owners say they'd buy another Mazda 626.

It's true. The December '79 issue of Popular Mechanics reported that a nationwide U.S. survey, based on 2,290,608 owner-driven miles, found 97% of Mazda 626 owners would buy another. High praise indeed. We think we know why:

Performance. The 626 is probably the finest aerodynamically designed car in its class. Its performance capabilities could be favourably compared to BMW. Under the hood of that beautiful body is a 2000cc overhead cam piston engine that not only delivers an excellent thrust of power which is common with luxury cars, but also delivers excellent fuel economy which is not so common with many luxury cars. Transport Canada's comparative fuel consumption rating for the 626 5-speed is 8.4 litres/100 km (54 km/gal).*

Durability. The 626 was built to eat up the road not vice versa. That's because extensive rust-fighting measures were taken. There's plastic separating the vulnerable metal-to-metal contact areas, electrocoated paint application on body parts, plastic inner front fender liners, a chip protective vinyl coating on the rocker panel and anti-corrosive oil sprayed inside key areas.

To prove how well a 626 is expected to stand up, Mazda stands behind a 3-year anti-perforation warranty.** All in all, you get the kind of durability you'd expect in a Volvo.

Engineering. The combination of MacPherson strut suspension in the front and a 5-link suspension in the rear plus front and rear stabilizer bars gives the 626 the ride of an expensive European car. And the cornering of a sportscar. Handling is superb because the 626's steering system is patterned after the Mazda RX-7. You could measure the engineering characteristics with those of Mercedes. And the luxury standard features on the 626 are usually anything but standard.

Like orthopedically contoured reclining front bucket seats with a lumbar support and height adjustment in the driver's seat. Versatile split rear seats where either or both seats fold down for more trunk space. Plus velour interior. AM/FM stereo. Electric clock. Electric trunk release. 5-speed transmission. Rear window defroster. Styled steel wheels. Tinted glass. Map pockets. And more.

Affordability. While the 626 can be compared to the fine European luxury cars, you'll be delighted to find it's priced in the same league as the Honda Accord.

The Mazda 626 – a car with luxury appointments, coupled with superb performance at an affordable price. See the 626 at your Mazda dealer now.

The affordable Mazda 626.

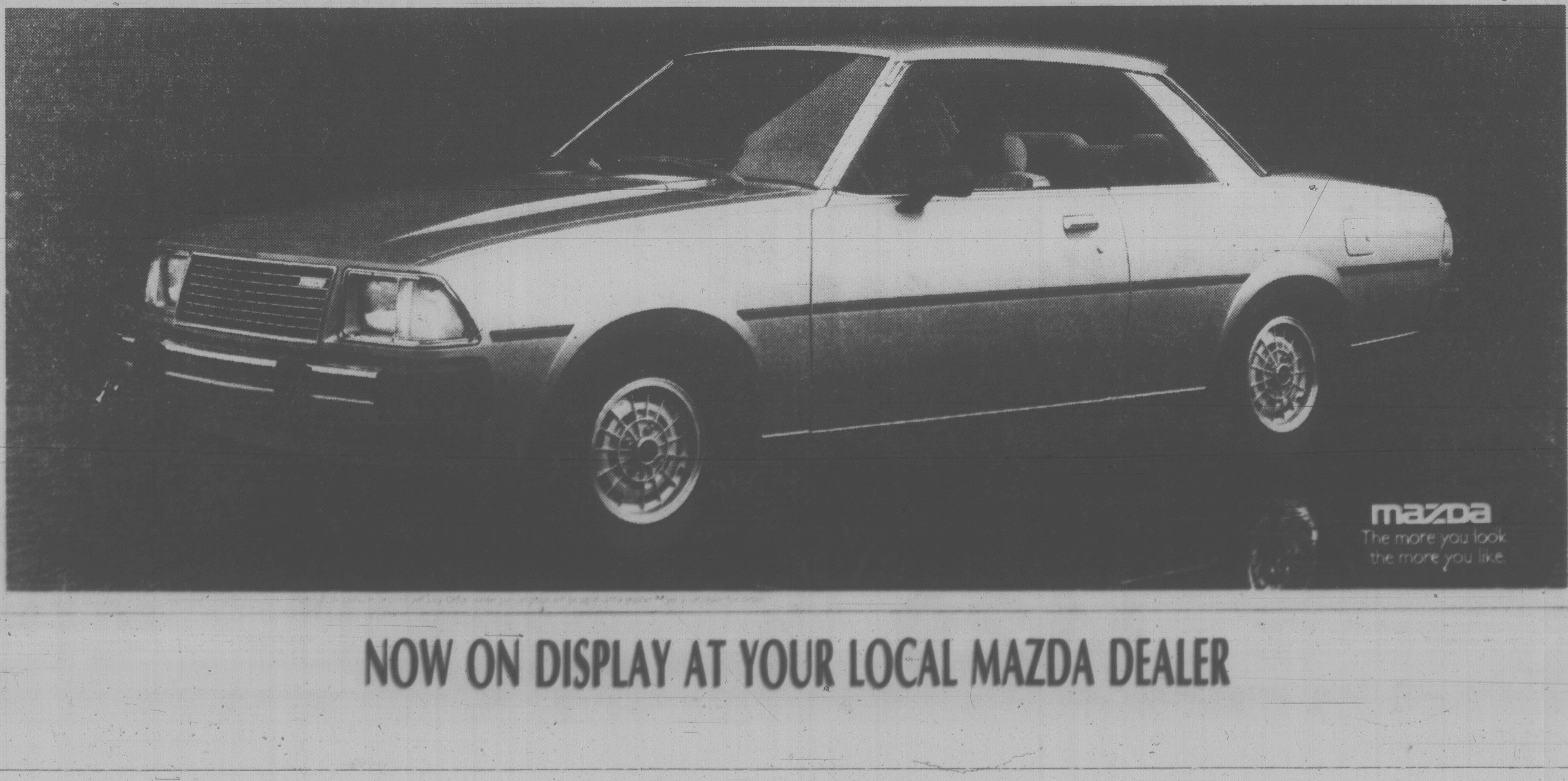

NOW ON DISPLAY AT YOUR LOCAL MAZDA DEALER

Drugs top list of police concerns

* * *

Lawyers ask drug study

MONTREAL (CP) — Lawyers join doctors today in urging a federal study of the role of alcohol and drugs in causing traffic accidents.

The Canadian Bar Association, in a joint effort with the Canadian Medical Association, will also urge that non-use of seat belts be considered contributory negligence in auto accidents producing injuries to those in the vehicle.

About 1,200 lawyers are here for the annual bar convention and they are to deal with a sheaf of resolutions before the convention ends tonight.

The lawyers and doctors want Ottawa to appoint a commission to look into legislative attempts to control drinking drivers and to suggest further steps.

They are also urging a study "into the role of drugs, narcotics and other mood-altering agents in the production of traffic accidents."

Coming before the convention is a resolution proposing a minimum seven-day jail sentence for first offenders convicted of driving with blood alcohol levels of .08 per cent or more. The minimum sentence would apply only when the Crown proceeded by indictment, a procedure reserved for serious cases.

Currently the minimum penalty for conviction in such cases if a $50 fine.

The resolutions, if adopted, would be presented to Justice Minister Jean Chretien as his department works on Criminal Code amendments to be presented at the next session of Parliament.

Lawyers also are expected to urge Chretien to repeal the seven-year minimum sentence, one of the harshest penalties in Canadian law, for importing drugs such as marijuana, hashish, cocaine and heroin.

MONTREAL (CP) — A report on organized crime prepared for the Canadian Association of Chiefs of Police calls for the abolition of "head shops" which distribute drug-related literature and equipment, and opposes moves to decriminalize the use of marijuana.

Increased drug use topped the contents of the committee report submitted to the association Wednesday, opening with the blunt statement: "Canada is a full partner in a massive worldwide prolification of drug abuse."

Peer pressure and a bombardmnent of information glorifying the use of drugs are underlined in a recommendation for the abolition through municipal, provincial or federal statutes of head shops selling aids "that facilitate or enhance the use of drugs."

"When our country completes its announced intention of softening sentences for cannabis users, the very real danger of an increased market and demand will exist," the reports says. "It will not serve our country well for traffickers to know they can meet this (demand) with relative impunity."

The report calls for drug prevention and education programs in elementary schools. Factual education on the issue is usually available only in grades seven and eight, says the report, citing studies showing that in grade seven, 10.4 per cent of students had used marijuana once in the last 12 months, 4.3 per cent had used LSD, 4.2 per cent had used cocaine and 1.9 per cent had used heroin.

"The value of illicit imported drugs is between $3 billion and $4 billion," it says, adding that about $4.6 million worth of drugs were seized last year at Toronto international airport. Between one per cent and three per cent of the drugs entering Canada are estimated to arrive through Toronto.

Heroin availability was limited and sporadic across the country in 1979, but it has increased in the first quarter of 1980, says the report.

Of note was a reported decline in the number of heroin users in the Vancouver area to 6,000 from 6,200.

Power protesters seek extensions

YELLOWKNIFE, N.W.T. (CP) — A group of citizens is collecting extension cords which it plans to connect for seven kilometres to protest power costs in this northern community.

The group wants to run the cords from the Yellowknife airport to a downtown hotel where the territorial public utilities board will be holding a hearing Sept. 4 into a Northern Canada Power Commission application for a rate increase.

The group said Wednesday the cost of power in Yellowknife already is twice that in Edmonton, and the extension-cord ploy is aimed at pressing for long-distance transmission lines from the south.

Blake Lyons, one of the protest organizers, said initial reaction to the group's appeal for extension cords has been strong and city council is allowing the group to use city hall as a depot.

Fox open on information act

MONTREAL (CP) — Secretary of State Francis Fox said Wednesday that the federal government remains open to suggested improvements in its proposed freedom of information act.

But Fox, speaking during a panel discussion on the bill at the Canadian Bar Association annual meeting here, said criticisms of the bill on exemptions in the areas of national defence, law enforcement, intergovernmental relations and economic affairs were inevitable.

Fox said suggestions from the bar association and other interested parties would be welcomed during a parliamentary committee study of the bill this fall.

Earlier, American Civil Liberties Union lawyer Mark Lynch praised the substance of the Canadian bill, but warned that some sections covering procedures to ferret out government information could lead to delays that would "disappoint or disillusion" the persons seeking the information.

Lynch said he was particularly wary of a section of the act which doesn't set any time limit on when a government department or agency must comply with a request for information.

Another possible source of frustration, Lynch said, is the lack of a time limit on the information commissioner's inquiry into why a request for documents has been denied.

Under the proposed law the commissioner would act as a government information ombudsman and any denial of access to documents could be referred to a federal court. The information commissioner would also have access to all government documents, even those exempted under the bill.

Panelist Andre Tremblay, a specialist in public law at the University of Montreal, said he feared that because the proposed law contained so many exemptions, an adept civil servant could virtually ignore it.

Tremblay added that there is a danger the exemptions could take precedence over the principle of granting public access to information.

Lynch, who's handled numerous freedom of information cases in United States courts, also criticized a clause in the Canadian bill which provides that agencies need not divulge that a document exists and another stipulating that an agency director can deny access if he says the desired information "might fall under an exemption."

The head of the bar associations freedom of information committee, Peter Grant, said he was delighted with recent developments in drawing up the legislation, first proposed by the association in 1976.

"The thrust and philosophy of (the bill) are a quantum leap for Canadian government," Grant said, adding that the nature and scope of the exemptions in the bill would be brought up by bar representatives a the parliamentary hearing.

The last speaker, Quebec Communications Minister Denis Vaugeois, said provincial legislation on the preservation of government archives would be submitted to the national assembly this fall, which would render all published documents immediately accessible to the public and ensure that even exempted public documents are put in safe-keeping.

3-DAY SPECIALS

EUROPEAN WIENERS and FRANKFURTS Reg. 2.98 .... lb. 1.98

SWIFT EKSTRA LEAN SLICED HAM Reg. 4.68 ... lb. 2.68

SWIFT WHOLE PICNIC HAM Approx. 2 lbs. .... lb. 1.98

HOMEMADE BRATWURST (Pork Sausages) Reg. 1.85 .... lb. 1.28

SLICED BEER SAUSAGE Reg. 3.56 ... lb. 2.68

HOMEMADE BEEF SAUSAGES 5 lbs. .... ONLY 8.00

HOME SMOKED BACON Sliced $2 lb. Slab .... lb. 1.48

MEAT LOAFS Reg. 2.68 ... lb. 1.68

OLD COUNTRY MEAT & DELI
4011 QUADRA — McKENZIE
NEXT TO DINO'S RESTAURANT
8-28

Chretien optimistic on constitutional talks

OTTAWA (CP) — Federal and provincial constitutional negotiators might agree on "a good package" this week if they had the mandate to make the necessary compromises, Justice Minister Jean Chretien said Wednesday.

But the junior ministers from the two levels of government must leave the final decisions to Prime Minister Trudeau and the 10 premiers when they thrash out the 12-item agenda Sept. 8-12 in Ottawa, Chretien told reporters.

"If we all had complete freedom, I have a kind of feeling it might be ... a good package at the end of this week."

Chretien's co-chairman of the talks, Saskatchewan Attorney-General Roy Romanow, was less bouyant. He said the atmosphere in the discussions is gloomier than it was last year when the two levels of government agreed on only one item - to retain the monarchy.

Romanow blamed the situation on threats by the federal government to patriate and change the constitution regardless of provincial views and the $6-million advertising campaign begun by Ottawa to convince Canadians of the need for reform.

However, Romanow said he feels many provinces are willing to withdraw opposition to items on the agenda they consider a low priority if they can win agreements on issues they classify as a top priority.

"It may be that a statement of principles is not as important to the people of Western Canada (as it is to Quebec), but we may be prepared to accept its wording, less palatable as it is, less important as it is to us, in exchange for getting something which is more palatable, more important to us — if you wish — resources."

Claude Morin, Quebec intergovernmental affairs minister, cautiously said there has been progress Wednesday on his province's pet project -constitutional recognition that Quebec is a distinct society in Canada and has the right to self-determination. Romanow and Chretien concurred.

A month ago, the federal government refused to discuss Quebec's wish, Morin said. However, Chretien agreed Wednesday that a new preamble to the constitution could be drafted, including the provisions Quebec sought, for discussion purposes.

This did not mean the federal government would accept the new provisions and even if it did, Ontario served notice that it is opposed to enshrining the principle of self-determination.

"I don't see any point in having it in the preamble," said Thomas Wells, Ontario intergovernmental affairs minister.

Romanow said the major stumbling blocks to the discussions have been the control of natural resources and the interprovincial flow of goods, capital and labor. Many other items on the agenda could fall into place once the two most controversial ones were settled.

Chretien tabled new proposals on these two areas Tuesday. Ministers from most provincies have refused to give detailed reaction until their aides can study the revisions thoroughly.

The natural resources proposal would allow the provinces to levy indirect taxes. The Supreme Court of Canada rules in 1978 that provinces do not have the constitutional right to levy such taxes.

Morin was fuming Wednesday — not at Chretien — but because the Canadian Broadcasting Corp. had refused to carry Quebec government ads on the constitution.

Clark reacts to memo

TORONTO (CP) — A memorandum indicating the federal government is prepared to act alone in Parliament to patriate the constitution shows it has been planning for the failure of constitutional talks with the provinces, Opposition Leader Joe Clark said Wednesday.

"I'm not saying they have been counting on failure, but they've been planning on failure," he said after meeting with Progressive Conservative caucus members to formulate the party's constitutional positions.

Clark said the threat of unilateral action, contained in a recent memo from Michael Pitfield, clerk of the Privy Council, to Prime Minister Trudeau, works against achieving agreement.

He said that while it is not unusual for bureaucrats to provide politicians with contingency plans, it is unusual the memo became public.

"Unless you assume it's going to work you're going to undermine its chances of success. If you think it's going to fail, you make it fail. And that's what troubles me about the Trudeau position."

Clark said he will release a statement today on his party's position on constitutional change.

Capital Region Transit System

EFFECTIVE
AUGUST 29, 1980
SCHEDULE ADJUSTMENT

#8 GORGE - Monday through Friday

First trip Outbound at Gorge and Tillicum will leave at 6.25 am instead of 6.30 am.

First trip Inbound from the Gorge Terminus will leave at 6.31 am instead of 6.35 am.

#10 HAULTAIN - Monday through Friday

An additional trip Inbound from the Haultain Terminus is scheduled leaving at 6.14 am.

Early morning trips leaving the City to Haultain are adjusted. The first trip remains the same at 6.30 am the following three trips are changed to 6.40, 6.50 and 7.05 am, while trips following 7.05 am remain as presently scheduled.

#22 BURNSIDE - Monday through Friday

The Outbound Burnside leaving the City at 3.20 pm is re-scheduled to extend to the Interurban Campus of Camosun College, leaving the College Inbound at 3.45 pm and leaving Hastings and Wilkinson Inbound at 3.50 pm.

For Bus Information Call:
Metro Transit Operating Company
382-6161

Capital Regional District
Urban Transit Authority

10th ANNIVERSARY
Sale

We wish to take this opportunity to thank our many customers for having helped to make our business a success. Our policy remains the same as in the past, using best materials available and 1st class workmanship.

10% OFF

Boulet low cut zipper, all leather, 3 colours.
Boulet Vagabond, all leather, 4 colours.
Status Work Oxfords, plain toe and safety.
Rough Rider 9" Vibram
Rough Rider Romeo, plain toe and safety
VIBERG heavy duty 9" Vibram soles
VIBERG heavy duty 9" Chemigum soles
VIBERG heavy duty 6" oilproof soles
Loggersworld Wax Oil
Loggersworld Suspenders

$25.00 TRADE-IN
ON PURCHASE OF NEW VIBERG CAULKS (in stock)

VIBERG
BOOT MANUFACTURING LTD.
662 HERALD STREET
PHONE 384-1231
PRICES EFFECTIVE AUG. 18-30

microwave cooking etc.

GRAND OPENING
celebration sale!

Everyone knows the kitchen isn't complete without a microwave oven for many reasons . . . Energy savings, time savings, no messy pots, etc. Now, here are all the good reasons to buy your oven from us.

1. Microwave ovens are all we sell.
We're specialists in ovens and the accessories to use with them.

2. We have top brands
such as Amana and Hardwick. Our sales personnel are knowledgeable on all microwave ovens.

3. We can save you money.
63 stores in Canada and the U.S. gives us buying power to save you more. And new stores are coming every month.

4. We teach you how to use your oven.
We have free, unlimited cooking classes every week, in every store. New menus, new ideas.

5. We guarantee your oven.
Our unique guarantee insures your pleasure with your purchase.

THIS WEEKEND SPECIALS — CHECK THE LOW PRICES!

Amana

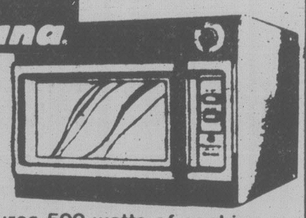

ML-3
Features 500 watts of cooking power at this dollar-saving price. See-thru door, glass oven tray. Save!
$399

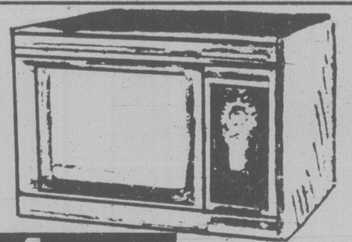

Amana
LIMITED NUMBER AVAILABLE
RR-8
675 watts, 10 power levels. Large capacity. Stainless steel interior, automatic temp probe.
$599

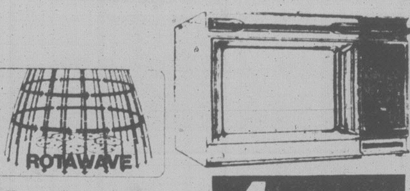

ROTAWAVE
Exclusive ROTAWAVE
Amana
RR-9TA
Cooking System — a rotating shower of power that cooks more evenly and cooks most foods faster than ever before!
700 watts cooking power, 10 power levels, automatic defrost, digital clock.

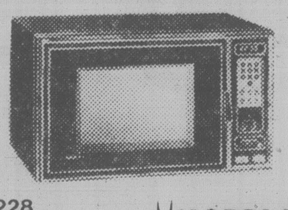

EN 228
HARDWICK
Just touch your way to cooking greatness. Three memory levels. Ten stage variable power, and temperature probe for total convenience and cooking ease.
$699

Amana
Big Capacity Radarrange
RR-7B

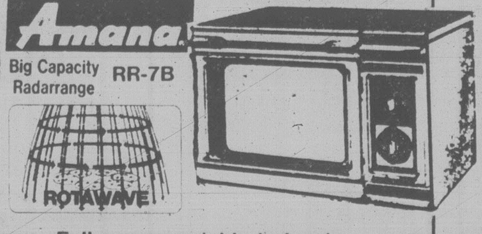

ROTAWAVE
Full power variable to levels, stainless steel interior, defrost slo-cook and more.
Features Amana's rotowave system.
$649

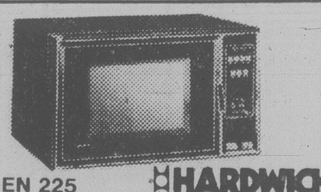

EN 225
HARDWICK
Touch type digital timer for one level memory programming plus ten level power control gives complete flexibility for the best cooking results.
$599

SPECIAL BONUS
gift for you
El Camino

$109 worth of MICROWAVE ACCESSORIES For just $24[95]

WITH ANY OVEN PURCHASE DURING THIS SALE!

The Most unusual microwave oven guarantee in the business.

Take 30 days to decide. You can keep the oven. You can exchange it for any other oven in the store. You can return it for a full refund.

FREE
Cooking School Classes!

We'll teach you how to get the most out of your microwave oven when you buy it from us. Classes are held every week.

microwave cooking etc.
"the store where fast masterpieces begin"

CORNER OF
McKENZIE and QUADRA
Convenient Financing Plan Available
727-2238

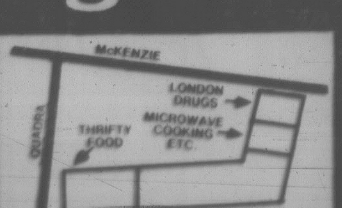

Residents wary while bear stalked

BANFF, Alta. (CP) — Residents of the Whiskey Creek area near the Banff townsite, where a black bear mauled a Calgary man on Sunday, are keeping their children close to home while park wardens continue their search for the animal.

The hunt has already cost more than $10,000 but park officials say they won't stop until they find and destroy the bear.

"We just don't want this kind of thing to happen to any one else," Ken Preston, Parks Canada information officer, said Wednesday.

"We think that animal is not far from where this accident happened and that he will return."

Mike Derondeau, who lives near the area of the attack, said he will be extra cautious with his two children, aged one and four, until the bear is captured.

He said his family will stay away from the railway tracks which separate his neighborhood from the posted area where the attack occurred.

"I don't think anyone will be going across the tracks for a while."

Bruce Johnson said he often smelled the musty presence of bear in the darkness around his home when he prepared to leave for work at 5 a.m.

"It sort of worries me because the attack occurred only about 500 metres from my doorstep."

Ernest Cohoe, 38, was fishing with three companions when he was attacked by the male, adult bear. He is reported in stable condition in a Calgary hospital.

Armed wardens have set up night surveillance on trails in the area of the attack, while a helicopter and tracking team trails the bear during the day.

Sunday's mauling was the fourth one reported in Alberta this month. Two weeks ago, two oilfield workers were killed by a bear in northern Alberta.

Hibernia find largest ever

TORONTO (CP) — Confirmation of long-held speculation that the Hibernia oil field off Newfoundland's coast is expected to contain at least 10 billion barrels of crude oil makes it by far the largest find ever reported in Canada.

At that level of reserves, it would be more than six times the size of the previous biggest single field.

Confirmation of the speculation, which has ranged as high as 20 billion barrels, was made yesterday in St. John's, Nfld., by R. H. Carlyle of Calgary, senior vice-president of Gulf Canada Resources Ltd.

He was addressing a two-day seminar on resource management in Newfoundland. Gulf is a partner in the Hibernia test well with Mobil Oil Canada Ltd.

The largest oil find in Canada was the Pembina field in Alberta in the 1950s. Its resources were set at 1.5 billion barrels of recoverable crude, of which about 900 million barrels have been extracted.

Carlyle said the test well itself could produce up to 20,000 barrels of crude a day, with production from the area reaching 50,000 barrels daily by 1985 or 1986 — provided the provincial and federal governments agree on ownership and price.

It is expected that any oil from the Hibernia area, 164 nautical miles east of St. John's, would be close to world levels which are more than double the current Canadian price of $16.75 a barrel.

"With the potential we see in this basin, production could be up to 300,000 barrels a day in 1990," Carlyle said.

Oil rig off Newfoundland used in Hibernia oil field

Victorians held in fraud case

CALGARY (CP) — A scheme to defraud Calgary banks of more than $10,000 was cut short by the arrest of five British Columbia residents in a Calgary hotel last month, provincial court was told Wednesday.

Brian Earl Patton, 29, of Victoria pleaded guilty to charges of possession of stolen property and fraud for his part in the scheme. He was remanded to next Wednesday for sentencing.

Crown prosecutor Patrick Knoll said the plan started July 7 with the theft of about 70 blank money orders from a Vancouver post office.

Knoll said two weeks later, Patton and his accomplices came to Calgary and registered in a hotel using false names. They then opened accounts with several city banks, again using false names. They deposited $15 in each account.

Knoll said the next day, they filled out money orders with the maximum allowable amounts of $200 and cashed some of them.

The prosecutor said the scheme was foiled when police arrested Patton and his accomplices July 19. At first five were arrested but after investigation charges against Patton's common-law wife, Barbara Wendy Reynolds, were dropped.

Defence lawyer Noel O'Brien said Patton was an apprentice electrician, laid off about two months before he came to Calgary. Patton was found in possession of $1,632 which will be used as partial restitution of the $2,400 defrauded by him.

Jennifer Susan Richards and Dennis Gordon Pepperall, both of Victoria, and William Patrick Shoup of Campbell River, B.C., are charged with similar offences. They waived their right to a preliminary hearing and were committed to stand trial later this year.

Officials charged after capsizing

PEKING (AP) — The director of the Tianjin offshore oil exploration bureau and three other men will face trial on charges of malfeasance in connection with the capsizing of an oil rig last November as it was being moved in a storm, killing 72 people, the *People's Daily* reports.

CARBIDE TIPPED BLADES
7"x20T
$11.55
WHILE STOCK LASTS
Island Saw Co.
617 Chatham Street
385-5500

STORMS
INSIDE OUTSIDE STORMS
STORE FRONTS
MIRRORS
CHANGE SINGLE TO THERMO
GLASS
HUMPHREY ALUMINUM
382-6922
435 HILLSIDE

EMPRESS

$250 GM REBATE

Brian McLean Talks About THE GM $250 REBATE

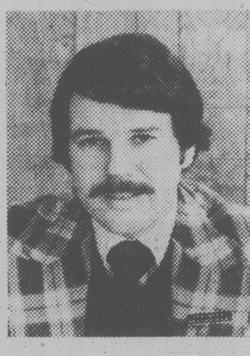

Why is this a good time to buy? Because we are in a "Buyers Market". Due to the high dealer inventory levels General Motors of Canada is offering a $250.00 rebate to dealers who have qualified under an incentive program. "Empress" has qualified and will issue a $250.00 rebate cheque to those customers who purchase an eligible vehicle in the stipulated time period. The $250.00 rebate applies to all new cars and Light Duty Trucks excluding Skylark and Phoenix purchased between August 23, 1980 and September 6, 1980 inclusive. With over 363 vehicles in stock Empress offers the largest selection on Vancouver Island. We have turned over the entire Douglas and Topaz area of our property to new car and truck outdoor display and now offer over 150 vehicles on display. Our entire inventory of new cars and trucks is in a "road ready" condition and waits for your licence plates. Remember it's a "Buyer's Market". Come in, make your best deal and then receive your $250.00 rebate cheque.

RIVIERA 4 in stock from Stock #BU4286 $16,995 LESS REBATE 250 16,745

GMC JIMMY 7 in stock from Stock #YL6157 $9,982 LESS REBATE 250 9,732

ACADIAN 34 in stock from Stock #AC5579 $4,907 LESS REBATE 250 4,657

SUNBIRD 13 in stock from Stock #SU6332 $5,363 LESS REBATE 250 5,113

FIREBIRD 15 in stock from Stock #FI6572 $7,771 LESS REBATE 250 7,521

PHOENIX 18 in stock from Stock #PH8174 $7320

LEMANS 58 in stock from Stock #LE0381 $6,996 LESS REBATE 250 6,746

GRAND PRIX 8 in stock from Stock #GR9025 $8,637 LESS REBATE 250 8,387

PONTIAC 10 in stock from Stock #P00396 $7,211 LESS REBATE 250 6,961

GMC ¾-TON 22 in stock from Stock #YP7405 $8,289 LESS REBATE 250 8,039

CENTURY 27 in stock from Stock #CE4549 $7,698 LESS REBATE 250 7,448

REGAL 23 in stock from Stock #CE8604 $8,336 LESS REBATE 250 8,086

BUICK 11 in stock from Stock #BU3900 $7,998 LESS REBATE 250 7,748

GMC ½-TON 26 in stock from Stock #YP8122 $5,942 LESS REBATE 250 5,692

CUSTOMER SERVICES
- See Russ Lang our Customer Services Manager for:
- Special GMAC and Bank Financing
- Life insured
- Sickness, accident and disability insurance available
- Polyglycoat protection available

EMPRESS CUSTOM LEASING
- Contact John Springer, Lease Manager, for expert service
- Special low monthly payments
- Terms and conditions tailored to suit your needs
- Specialists in all forms of leasing fleets, small business, professional people and individuals
- GM $250 rebate also applies to leases

CONTINUOUS PROTECTION PLAN
We believe the most comprehensive new vehicle service plan in Canada today is General Motors Continuous Protection Plan. It can save you money, time and worry for pennies a day.
- Repair protection covers engine, transmission, steering, suspension, air conditioner, electrical, brakes.
- Good for 3 years or 60,000 kilometres (whichever occurs first).
- Good anywhere in Canada or United States.
- Provides car rental allowance and/or towing alowance when necessary.

A lot of good names. All in one place.

EMPRESS PONTIAC • BUICK • GMC LTD. 2867 DOUGLAS STREET (AT TOPAZ) PHONE 382-7121
Dealer Registration No. 5701

Mountbatten tale rejected

NEW DELHI (AP) — Indian Prime Minister Indira Gandhi today described as "ridiculous" allegations in a new biography of Earl Mountbatten that claim her father, the late Jawaharlal Nehru, had a love affair with Lady Mountbatten.

"There was warm friendship between him (Nehru) and both the Mountbattens," a spokesman for Gandhi quoted the prime minister as saying.

"It is a ridiculous story," the 62-year-old Gandhi was quoted as saying after reading news reports of the book, *Mountbatten: Hero of Our Times*, by Richard Hough. The book was published Wednesday in London.

It says Nehru and Mountbatten's wife Edwina had an affair in 1947 and that this was a factor in Moslem leader Mohammed Ali Jinnah's insistence on the partition of India in 1947.

Gandhi is the only daughter of Nehru, the man who led India for 17 years as its prime minister until his death in 1964. Lady Mountbatten died in Borneo in 1960.

Today, India honored Mountbatten with a special stamp issued on the first anniversary of his death.

The British leader, who presided at the end of colonial rule in India and its emergence as a free country, was assassinated a year ago this week by Republican Army guerrillas to protest against British rule in Northern Ireland. He was 79.

Teeth scam to get drugs

BIRMINGHAM, Ala. (UPI) — Authorities say drug addicts are recruiting derelicts to get their teeth pulled, paying their dental bills, then giving them another $10 for the drugs the dentist prescribes.

"It is frightening to me that there are people so desperate for dope they would resort to hiring people to get their teeth pulled that didn't need it," said Municipal Judge Tennant Smallwood.

Downtown labor pools and other places frequented by derelicts are being visited by men who offer $10 to anyone who lets them pay for his dental work and gives them his filled painkiller prescription.

Smallwood convicted two Birmingham men — Wayne Kemp, 29, and Eddie Reed, 24 — for participating in such a scheme.

Coconut mill razed

PORT VILA, Vanuatu (AP) — Separatist rebels on Espiritu Santo burned down the coconut processing plant, striking a heavy blow to the South Pacific island's agricultural economy, government spokesman John Beasant said Thursday.

He added that, as a result, military action was imminent against the rebel-held village stronghold of Vanafo.

He said the mill fire Wednesday ended what patience government and military authorities had left for the rebels, who are defying the central government in Port Vila, capital of the former New Hebrides islands, which became independent from France and Britain on July 28.

Espiritu Santo, largest of the 72-island archipelago stretching 6,500 kilometres off the coast of Australia, gained fame after the Second World War as the subject of novelist James Michener's Pulitzer prize-winning *Tales of the South Pacific*.

It was taken over last May by spear-carrying Melanesians led by Jimmy Stevens, a Melanesian tribal chief and former bulldozer operator. Stevens, who drew his main support from French-speaking landowners, demanded autonomy for Espiritu Santo from the largely English-speaking island chain.

The Vanuato government called in 3,000 troops from neighboring Papua New Guinea after Britain and France, who had maintained a post-independence peacekeeping force on Espiritu Santo, failed to end the four-month-old rebellion. In 10 days, the troops have arrested about 120 rebels.

Retardant rains down

The Los Angeles Times

PALM SPRINGS, Calif. — Five hundred gallons of fire retardant rained down on a major thoroughfare in this resort town Wednesday, painting streets, buildings, cars, sidewalks and a few people a ketchup red.

An air tanker on its way to fight a 1,540-hectare blaze burning since Tuesday on nearby Mount San Jacinto, inadvertently dumped a fourth of its cargo too soon, the U.S. Forest Service said.

There were no reports of serious injuries.

Meanwhile, the fire, which officials said was set by four juveniles playing with matches, continued to burn out of control on Mount San Jacinto, west of the city. Fire officials reported the blaze partially contained by late Wednesday.

GET READY FOR FALL GARDENING AT BUCKERFIELD'S

SHALLOTS PLANT NOW 2.79 per lb.
FALL RYE 50 lbs. 8.50
SHREDDER-CHIPPER Yardman 5 h.p. Chips and bags up to 2" diameter branches 447.00
TANGLEFOOT Helps prevent spring infestation of Spanworms. 6 oz. 3.79 / 1 lb. 5.69 / 10 lbs. 21.99
WEEDEATER "Needie" Model 517. 16" cutting. Reg. 79.99 SPECIAL 69.99
GARDEN HOSE Fairlawn top quality, top-of-the-line. ¾x50'. Reg. 31.20. SPECIAL 28.95
LAWN SWEEPER "Lambert." Reg. 87.98 SPECIAL 79.95
RADIO LAWN CARTS 4 cu. ft. Reg. 51.65. SPECIAL 45.95
HEATHERS Assorted summer and winter. Reg. 2.79. SPECIAL 2.49
JUNIPER Dwarf Mound Juniper. Blue Star. Reg. 2.79. SPECIAL 2.49
AFRICAN VIOLETS Assorted colors in 4" pots. Reg. 2.49. SPECIAL 1.75
Western saddles, cooling sheets and blankets. 15% OFF

Buckerfield's Limited 'the growing people'
SPECIALS AUG. 29, 30 and SEPT. 2
LOTS OF FREE PARKING
VICTORIA OPEN 8:30-5:30 MON. TO SAT. INCLUSIVE
506 PANDORA
Personal shopping only. Chargex and Master Charge accepted.
8-28

Keep the Shine for Life . . .
With the Shine Factory exterior paint and chrome sealant. We guarantee the shine on your car, truck or van — in writing — as long as you own it. Ask about our exterior and interior protection for your new or used car.
920 Johnson St., Victoria, 386-2424
5420 T.C. Hwy., Duncan, 748-2161
the Shine Factory
Keep the Shine for Life!
8-21

EDWARD motors ltd.
HEADQUARTERS
SAAB
3319 DOUGLAS
384-1161
Dealer 6605

THIS SATURDAY IN TODAY MAGAZINE

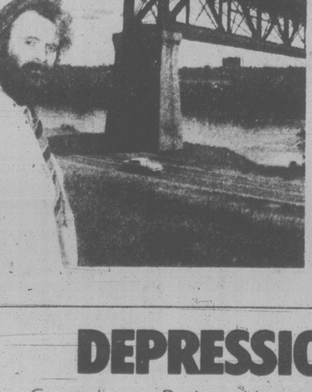

LET THERE BE FALLS!
Discover how artist Peter Lewis combined the strategy of con man and artistic genius to sell Edmontonians his private fantasy — turning the city's high-level bridge into a $600,000 waterfall.

DEPRESSION BABY
Comedienne Barbara Hamilton recalls the motivation and influence of her early years which ultimately brought her to stardom in "Spring Thaw" and "Anne of Green Gables".

WOULD-BE QUARTERBACK
The story behind Jamie Bone vs. Hamilton Tiger-Cats, and why he challenged the CFL on the designated-import rule.

AND MORE
The OPTIONS section explores the exciting, increasingly popular sport of the hot-air balloon.
Furniture construction — what to consider for top value selection.

This Saturday and every Saturday TODAY Magazine helps make your weekend. In colorful writing and color-filled photos, TODAY explores the issues and the people who are making Canada what it is . . . TODAY!

TODAY COMES ONLY IN VICTORIA TIMES

Windsor
WAREHOUSE CLEAROUT
PRICES EFFECTIVE AUGUST 29 TO SEPTEMBER 5
ALL SALES FINAL TERMS. Cash, Cheque, Chargex or Master Charge
PLYWOOD

Warm woodgrain panels in a variety of shades 4x8x⅛ 6.95 each

GAS BARBECUE Your choice — Table Top or Stand-up Model
• uses any standard propane tank
• automatic lighter
• portable
59.95

WOOD IS WHAT WINDSOR IS ALL ABOUT
UNSANDED PLYWOOD
4x8x5/16 Dee Grade 6.49
4x8x⅜ Dee Grade 7.95
4x8x½ Dee Grade .. 10.95
4x8x⅜ Particle Board Seconds 4.95
4x8x⅝ Tongue and Groove Aspenite 10.95
4x8x⅝ Cedar Siding 19.88
4x8x⅜ Cedar Siding 13.88

REAL WOOD PANELLING
RED CEDAR PANELLING
Truly a decorator's delight in fine quality, real wood panelling. 5/16"x3¼" Kiln-Dried Tongue and Groove. Red Cedar. 21-sq.-ft. pkg. Select Tight Knot .... 14.95 Bdl.

WHEEL BARROW heavy duty 39.95
GARBAGE BAGS 10 per pkg. 99¢ pkg.
Sunbeam SMOKE DETECTOR Reg. 19.95 NOW 16.95
TOPS DRIVEWAY SEALER 4 litre 12.95 ea.

ROLL DEK COATING Simply roll on application Grey, Green or Gold 2½ gallons 42.95

HARDWOOD PLYWOOD
4x8x¾ Chestnut 49.95
4x8x¾ Maple 54.95
4x8x¾ Teak 69.95

MINI FIRE LOGS Miniature fire logs that will burn brightly in your fireplace 20-lb. bag 1.88
ROLLED ROOFING 90 lb. 12.95 100 sq. ft. Black

STUDS .... 89¢ ea.
ARBORITE CUTTINGS 2.49

POTTING SOIL 20-lb. bag 1.59
COMPOST BOX 4'x5' easy to assemble 12.95

R-20 50 sq. ft. 13.49
R-12 90 sq. ft. 14.95

GLIDDEN FACTORY SALE SPRED SATIN Latex Paint Reg. 17.95 Now! 12.99

SPECTA-TONE STAIN High quality, full-bodied stain ideal for any job requiring a solid color stain ...... 6.95 Gal.
CORRUGATED PLASTIC PANELS 4.99 green only 26"

8-28
master charge
CHARGEX
VISA
Windsor Plywood
DOWNTOWN VICTORIA 3032 Jutland 386-8222
CENTRAL SAANICH 2120 Keating X Rd., 652-5632 OPEN SUNDAY
WINDSOR THE PLYWOOD PEOPLE

AUTHORITIES BLAMED a maintenance crew's switching error for this derailment of a crowded passenger train that left 15 dead and about 80 injured, including at least three Americans, Tuesday just south of Mexicali, Mexico. A railroad attorney said two track repairmen face federal prosecution for damage from Sonora Baja California Railroad train wreck, estimated at $1 million.

Ethiopian invaders 'repelled'

NAIROBI (AP) — Somali forces have driven Ethiopian invaders back across the border after a day of heavy fighting along a 43-kilometre stretch of Somalia's northwestern frontier, foreign diplomats said today quoting reports on Somali government radio.

The diplomats, contacted by telephone in the Somali capital of Mogadishu, quoted the radio as saying the Wednesday invasion has been thwarted.

There has been no independent confirmation of the Somali invasion claim or of the reported victory.

"The Somali government said that Ethiopian forces had attacked across the border and were driven back," said a Western diplomat, who requested anonymity. "We really don't know anything else and don't have enough information at this point to speculate on what is happening."

Somalia said the Ethiopians suffered heavy casualties in the fighting but it gave no figures, and issued no statements on Somali casualties.

The diplomats quoted the radio as saying fleeing Ethiopian soldiers abandoned large quantities of equipment during their retreat.

Ethiopia has not commented on Somalia's claim that an Ethiopian invasion force of infantry and planes struck along the frontier, with the planes bombing at least five Somali frontier towns.

The East African countries are traditional rivals in the strategic Horn of Africa. They fought a bloody war two years ago for control of the Ogaden Desert, with Somalia seeking to annex the semi-arid wilderness from Ethiopia because its population is primarily ethic Somalis.

Somali rebels, natives of the Ogaden, backed by Somali soldiers and arms, made impressive gains through two years of fighting. But Ethiopia emerged the victor in 1978 with the aid of Cuban and Soviet military advisers and an airlift of sophisticated Soviet weapons to Ethiopia.

The desert feud has continued to simmer since the war.

Times-Colonist **The ONE!**

With
DOUG PEDEN'S
SPORTS COLUMN

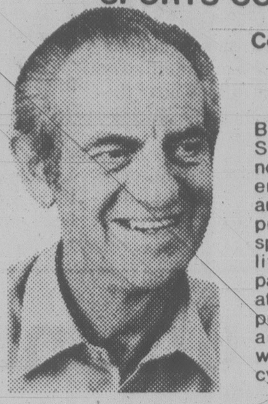

Commencing in the Times-Colonist, Sept. 3rd

B.C. and Canadian Sports Hall of Fame notable Doug Peden is eminently qualified to analyze, comment and project his views on sports. He has had a lifelong interest and participation in sports at all levels; has played professional baseball and basketball, and was a professional cyclist.

You will enjoy Doug's lively look at sports . . .
EVERY WEDNESDAY AND SATURDAY
in the
Times-Colonist

Ashamed skipper kills self

SAN PEDRO, Calif. (AP) — A Japanese auto transport ship captain, despondent because more than 200 cars were damaged during a voyage from Japan, committed suicide hours after the vessel docked in Los Angeles, police said Wednesday.

Takuya Sakai, 53, apparently attempted to commit hari-kiri but failed and ended up cutting his throat with a pocket knife, detectives said.

Sakai's blood-soaked body was found early Monday at the stern of the fourth deck of the Fuji Maru. Police found four large gashes on his stomach and two more gashes on the sides of his neck.

Hari-kiri, a ritual form of suicide, was formerly practised by Samurai warriors facing execution or disgrace. While still practised occasionally, it has not been customary in modern times.

The Fuji Maru, owned by Tokyo Senpaku Kaisha Ltd., left Yokosuka, Japan on Aug. 11. On its second day out, crewmen told police, the ship experienced ballast problems and took on 1,500 tons of water.

The water flooded about 200 automobiles out of an estimated 1,000-2,000 vehicles aboard.

During the remainder of the trip, crewmen said, Sakai expressed a deep feeling of guilt over the damage to the ship and cars.

In a suicide note found in his quarters, Sakai expressed concern for damaging the ship and its cargo.

PROVINCE OF BRITISH COLUMBIA
MINISTRY OF TRANSPORTATION AND HIGHWAYS

SAANICH HIGHWAYS DISTRICT

TRAFFIC WARNING

Helmcken Road from Trans-Canada Highway south to the Old Island Highway (1A) will be restricted to one-lane traffic at the E&N Railway trestle for installation of the CRD sewer system. On August 25 through August 29, 1980, from 8:00 a.m. to 4:30 p.m. daily, detours, or temporary closures. Trucks and buses must detour via Admirals Road. For any further information please contact G. W. Harper, District Highways Manager at 479-9344.

G. W. Harper,
District Highways Manager.

Ames Paints

"FACTORY TO YOU PRICE"
"MADE IN VICTORIA"
14-Day Sale

OLYMPIC STAINS
Buy 3 gallons Get 4

Professional **Painter's 75mm Nylon Brush**
Sale Price $6.50

A100 Exterior **LATEX FLAT** WHITE
Sale Price Gal. $11.95
Reg. $14.95

FENCE PAINT Brown
Special Gal. $9.95

Downtown Store
1821 Douglas
384-9391
Factory Store
402 John St.
386-6185

V. I. Colormart
1645 Hillside
at Shelbourne
595-4243
Open Sundays

Eagles, WEA — Eagles — SALE 4.99
The Cat Came Back, A+M — Fred Penner — SALE 4.99
Fleetwood Mac, WEA — Fleetwood Mac — SALE 4.99
In Through The Out Door, Led Zeppelin, WEA — SALE 4.99
Their Greatest Hits 1971-75 — Eagles, WEA — SALE 4.99
Hotel California, WEA — Eagles — SALE 4.99

Greatest Hits, WEA — Abba — SALE 4.99
Cognac and Bologna, RCA — Doug & The Slugs — SALE 4.99
Spirits Having Flown, Poly — Bee Gees — SALE 2.99
Shadow Dancing, Poly — Andy Gibb — SALE 2.99
Underdog, Atlanta Rhythm Section, Poly — SALE 2.99
Bad Girls, Poly — Donna Summer — SALE 3.99

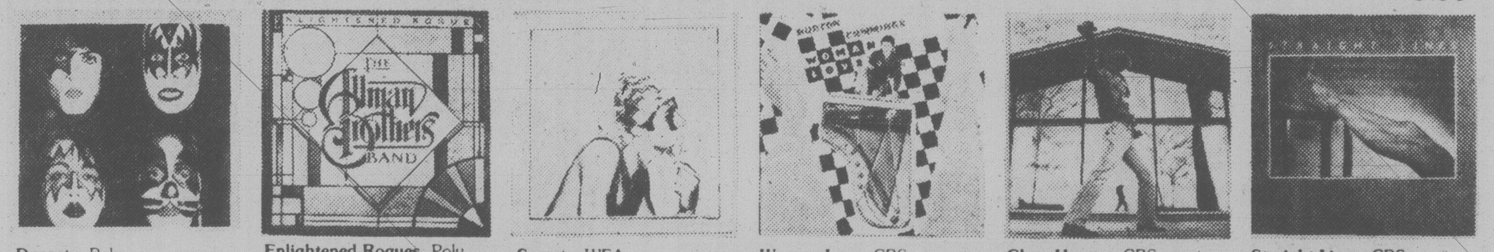

Dynasty, Poly — Kiss — SALE 2.99
Enlightened Rogues, Poly — Allman Brothers Band — SALE 2.99
Secrets, WEA — Robert Palmer — SALE 2.99
Woman Love, CBS — Burton Cummings — SALE 4.99
Glass Houses, CBS — Billy Joel — SALE 4.99
Straight Lines, CBS — Straight Lines — SALE 4.99

Playing For Keeps, CBS — Eddie Money — SALE 4.99
Face to Face, CBS — Angel City — SALE 4.99
Scream Dream, CBS — Ted Nugent — SALE 4.99
Off The Wall, CBS — Michael Jackson — SALE 4.99
There and Back, CBS — Jeff Beck — SALE 4.99
Life for the Taking, CBS — Eddie Money — SALE 3.99

Monolith, CBS — Kansas — SALE 3.99
Regatta De Blanc, A+M — Police — SALE 3.99
Pieces of Eight, A+M — Styx — SALE 3.99
Me, Myself And I, A+M — Joan Armatrading — SALE 4.99
Beyond, A+M — Herb Alpert — SALE 4.99
Lookin' For Trouble, A+M — Toronto — SALE 4.99

(Not Shown)
But The Little Girls Understand, Cap — Knack — SALE 4.99
Get The Knack, Cap — Knack SALE 4.99
Tapes available on some of records illustrated.

Breakdown In Paradise — Chilliwack, A+M — SALE 3.99
Baby Balooga, A+M — Raffi — SALE 4.99
Fun & Games, A+M — Chuck Mangione — SALE 4.99

Darkness On The Edge of Town, CBS — Bruce Springsteen — SALE 3.99

WOODWARD'S TRANSONIC SOUND CENTRES

BACK IN THE SADDLE SALE

WIN!
Enter our exciting Back-In-The-Saddle Contest.
- A Suzuki 4-wheel drive vehicle
- A Yamaha motorcycle
- A Lazer boat
- Cases of 7-Up

Entry forms are available in all Woodward Stores.

Woodward's
The Store That Has It All!

VANCOUVER 684-5231, OAKRIDGE 261-3311, PARK ROYAL 922-6111, SEVENOAKS 853-7711, PORT ALBERNI 723-5641, KAMLOOPS 374-4141, PENTICTON (Department Store) 493-1900 • Mon., Tue., Wed., Sat. 9:30 A.M.-5:30 P.M., Thur., Fri. 9:30 A.M.-9:00 P.M. • NEW WESTMINSTER 521-9611, GUILDFORD 588-2111, VICTORIA 386-3322 • Mon., Tue., Sat. 9:30 A.M.-5:30 P.M., Wed., Thur., Fri. 9:30 A.M.-9:00 P.M. • LANSDOWNE 270-3327, COQUITLAM 464-2722 • Mon., Tue., Sat. 9:30 A.M.-5:30 P.M., Wed., Thur., Fri. 9:30 A.M.-9:00 P.M. • PRINCE GEORGE 563-0211 • Mon., Tue., Wed., Thur., Sat. 9:30 A.M.-5:30 P.M., Fri. 9:30 A.M.-9:00 P.M. • ALL ITEMS AVAILABLE WHILE QUANTITIES LAST

Israeli planes hit Palestinian bases in South Lebanon

TEL AVIV (Reuter) — Israeli forces attacked Palestinian guerrilla bases in south Lebanon Wednesday night, a military spokesman said today.

Israel radio quoted Beirut radio as saying Israeli planes pounded several guerrilla concentrations near the coastal town of Tyre, including Rashadiyeh, Ras-el-Ein and Qasmiya.

The Israeli spokesman would only say that Israeli forces "attacked terrorist targets near the south Lebanon coast."

He gave no further details.

It was the first Israeli attack on guerrilla sites in southern Lebanon since last Wednesday, when Israeli jets pounded Crusader Beaufort Castle, which dominates the southern section.

Israeli jets on a reconnaissance mission in Lebanon shot down a Syrian MiG-21 on Sunday.

The Israelis have said they will continue to carry out air patrols over Lebanon to monitor guerrilla activities there and will attack the guerrillas to head off cross-border raids into Israel.

VUP comic dies

NEW YORK (AP) — Writer Sam Levenson, who said his humor came from VUPs — Very Unimportant People — has died at the age of 68 after a career that made his portly, bow-tied figure familiar to millions of television viewers.

Levenson, a lifelong resident of Brooklyn, died of cardiac arrest Wednesday at Long Island College Hospital just hours after he was admitted, a hospital spokesman said.

Levenson delighted early audiences with memories of his poor but happy Jewish home.

But before entering show businesses, Levenson was a teacher at Brooklyn's Samuel J. Tilden High School.

Levenson broke into show business in 1940 when a group of teachers formed an orchestra to perform at a Catskill Mountains hotel and took him along as master of ceremonies.

Twelve years later, he gave up teaching to become what he called a full-time "folk humorist" and moved on to the television and nightclub circuit.

Levenson, whose trademarks were a trim crewcut and an ever-present grin, was known to television viewers throughout the 1950s and early 1960s for his appearances on such shows as *This Is Show Business*, *The Ed Sullivan Show* and game shows *To Tell the Truth* and *Match Game*. He also moderated the popular show, *Two for the Money*.

LEVENSON

Woodward's
CORRECTION
"Back in the Saddle" Sale Flyer
Page 13, item J. Nike "All Court" Shoe . . . Ladies' shoe is unavailable at this time. Orders will be taken.
Page 15, item E. 3-Piece Luggage Set . . . pullman does not have wheels . . .
Woodward's regrets any inconvenience these errors may have caused our customers.

Tax cuts, new jobs Carter reply to GOP

WASHINGTON (AP) — President Carter is proposing about $27 billion in 1981 tax cuts for individuals, married couples and businesses as part of an economic program that also aims to create almost one million new jobs in the next two years.

However, the wide-ranging election-year package being unveiled today would increase the federal deficit to about $40 billion in the fiscal year beginning Oct 1. Only five months ago, Carter was championing a balanced budget as the key to his economic policy.

Despite the deficit, administration officials insist the package is not inflationary because the initiatives will spur investment, increase productivity and put people back to work during the next five years.

Beyond economics, Carter's thrust has political import. It is his rebuttal to a $37-billion tax cut proposed earlier by Republican presidential nominee Ronald Reagan.

The program has three major goals: to relieve Americans of an ever-increasing tax load, revitalize U.S. industry and help workers laid off during the recession, as well as the chronically unemployed.

In addition to the tax cuts, sources said Carter is proposing about $4 billion in new federal spending for job retraining; additional research and development, energy conservation, transportation programs and tax breaks for businesses in economically depressed areas.

Specifically, Carter was expected to propose tax credits for individuals and employers to offset the $13-billion increase in social security payroll taxes.

ROYAL OAK GARDEN CENTRE AND FLORIST
"For Every Blooming Thing"
MON.-SAT. 9-5:30,
CLOSED SUNDAY ('til Sept.)
479-1116
We Grow What We Sell

LAWN GRASS SEED
DELUXE VELVET GREEN
The ideal lawn grass mix for this area. Blend of 5 different varieties. Canada No. 1. One pound covers 200 sq. ft.
lb. 2.79 10 lbs. 25.00

PLAYGROUND MIX
Hardwearing grass mix for back lawns, boulevards and play areas. One pound covers 175 sq. ft.
lb. 2.39 10 lbs. 20.00

FALL FEED YOUR LAWNS NOW WITH LONG LASTING VALGANIC
20 kg bag
SPECIAL............ 6.75

4456 W. SAANICH RD. In the Royal Oak Shopping Centre 479-1116

The ONE!
WITH
"From Here"
by GORDE HUNTER

Featured daily Tuesday through Saturday on "The Capital" section front page, commencing September 2nd in the Times-Colonist.

Gorde takes stands on innumerable topics of interest. He digests politics and sports, digs into crime, religion, the ecology, health, morals, and on and on.

You may agree or disagree with him, but you WILL agree he makes lively reading.

Yours to enjoy!
FIVE DAYS A WEEK IN THE
Times-Colonist

Go for the Savings!

Say hello to a new season with savings on quality brand name small appliances, sports gear and Eveready accessories.

A. Slow Cooker by CGE has a 3½-qt. capacity. It features low, high or auto setting. Auto setting has rapid heat-up and thermostat-controlled cooking. Exterior stays cool at any setting. Heavy, heat-resistant glass cover. Complete with recipe booklet. SALE 39.99

B. Kettle by CGE is brilliant chrome over nickel with 2-qt. capacity. Single element for fast boil. Detachable cord, and Harvest gold handle and base SALE 28.99

C. Electric Knife by CGE has a lightweight, easy-grip handle. 9" serrated stainless steel carving blades. Detachable cord, positive blade lock and release. Automatic "off" switch bar and safety lock against accidental starts. SALE 24.99

WOODWARD'S HOUSEWARES

D. Eveready Waterproof Lantern has easy-grip handle and bright beam light. Floats. Includes weatherproof battery. Ideal for campers or boaters. SALE 10.99

E. Eveready 164 Lantern is sturdy construction with large, bright light and red blinker light. Corrosion-resistant contacts. With 6-volt weatherproof battery. SALE 14.99

F. Eveready 6-Volt Lantern Batteries
#409, SALE 3.59
#731, SALE 6.99

G. Eveready "Heavy Duty" Batteries are for flashlights, toys or transistors.
AA, 2 batteries, SALE 1.09
D, 2 batteries, SALE 1.39
C, 2 batteries, SALE 1.39
9-Volt, 1 battery, SALE 1.39

H. Adidas T-Shirt is long-lasting cotton/polyester. Choose from assorted colors. Complete with Adidas logo. Adult or junior sizes. SALE 5.44

J. Adidas "Mexico" Shorts are also hard-wearing polyester/cotton with full inner slip and elastic waist. Side vents. SALE 7.99

K. Adidas Sport Bag is sturdy vinyl. Designed with a zippered accessory pocket. Take advantage of savings on this handy accessory for any type of sport! SALE 7.99

L. Adidas TRX Trainer Shoe for ladies or men has nylon and leather uppers with u-box lacing. Padded ankle and heel collars. Semi-rigid heel cup. Wide slanted heel. Thick mid sole and nubbed outer sole. SALE 36.99

WOODWARD'S SPORTING GOODS

Woodward's
The Store That Has It All!
Woodward's Mayfair, phone 386-3322. Store Hours: 9:30 a.m.-5:30 p.m. Monday, Tuesday and Saturday.
Evening shopping Wednesday, Thursday and Friday nights 'til 9:00 p.m. Store Closed Labour Day, September 1st.

lifestyles

people

Jim Onan isn't entirely convinced, but he's willing to invest a lot of time, work and money to find out if the pyramid really is more than just another shape. So Onan is building practically by himself a six-story, gold-leafed pyramid in the Chicago suburb of Gurnee, Ill. He says his interest began 12 years ago when he made smaller pyramids, painted gold, in which perishable food did not rot but dehydrated and dull razor blades got sharp again. Onan, 42, also says his construction work within the pyramid has miraculously helped his aching back. "I had the problem for 30 years . . .," he says, "but I've just had a physical and I'm fine." Sounds like he's getting convinced, but maybe all that hard work building the pyramid had something to do with it.

Garner

A freelance photographer convicted of attacking actor **James Garner** after a traffic accident last winter has been sentenced to 100 days in jail and three years probation.

Aubrey Williams, 35, of Tujunga, Calif., was also fined $500 and ordered to make restitution by paying hospital bills for Garner, 52, star of *The Rockford Files* television series. Garner spent a week in hospital after the assault.

The fast-talking Yankee peddler **Sam Slick**, whose salty speech is still part of everyday conversation, was honored this weekend in Windsor, N.S., the town where he was created. **Thomas Chandler Haliburton** wrote his Sam Slick stories here more than 100 years ago and the fictional character was commemorated in weekend celebrations. Such commonplace expressions as "to fly off the handle," "drink like a fish," and "I wasn't born yesterday," were first spoken by Sam Slick.

Canadian swimmer **Cindy Nicholas** said Wednesday she will make a fresh attempt at the first three-way crossing of the English Channel next week. The 22-year-old law student from Toronto abandoned an earlier bid after completing a single crossing of the 34-kilometre channel last Wednesday, saying force-six winds and mountainous waves made it impossible to continue. "We can go any time between Sept. 2 and 6 whe the tides are right," Nicholas said. "I consider I did very well last time consdering the conditions. I could have swum on and finished the second leg, but it would have been fruitless because I couldn't have done any more. Hopefully next week it will be calmer."

abby

Dear Abby:

A woman who has been with the company for over 40 years announced last May that she was retiring in September. She is well over the age of retirement, but has always been in good health and is sharp as a tack. She once said she'd never retire.

Well, all her follow-employees got together and bought her a beautiful set of matched luggage, which we presented at a farewell dinner.

Now she tells us she's changed her mind and she doesn't want to retire after all. Nobody knows how much longer she intends to continue working. Have you ever heard of anything so nutty? and what should we do about it?

Her Fellow-workers

Dear Workers:

What's so nutty about a woman changing her mind? When she finally retires, just say, "Goodbye."

Dear Abby:

Our four-year-old son has been calling my husband and me by our first names ever since he started talking. It has never bothered us, so we've never made an issue of it. The child is polite, respectful and loving.

Our problem is my mother-in-law, who thinks it "sounds" terrible. She says it shows a lack of respect, and we should teach our son to call us Mom and Dad, the way other children do.

What do you think?

Satisfied Mother

Dear Satisfied:

There is no need to change your way of doing anything you're comfortable with. If your mother-in-law isn't happy with it — that's her problem.

Dear Abby:

I am a "draft lawyer" from the Vietnam era, revving up for the new Selective Service registration. Based on telephone calls to me and statements I've read, I've become concerned about the young men born in 1960 and 1961 taking rash, ill-advised actions without being apprised of all the facts.

First of all, refusing to register is a federal felony, punishable by a maximum of five years' imprisonment and a $10,000 fine. If any of your readers, their sons or friends are planning on refusing to register, I urge you to suggest first obtaining draft advice and counseling from any of the reputable agencies throughout the United States.

Fleeing to Canada will not work, because Canada has closed its borders to draft resisters. Also, deferments for college students are no longer authorized.

Although a young man who acts from deeply held principles, I think you'll agree he should first be fully aware of the ramifications of his actions and the possible alternatives available to him.

Richard P. Fox

Dear Mr. Fox:

Amen.

What to do when work conflicts with family

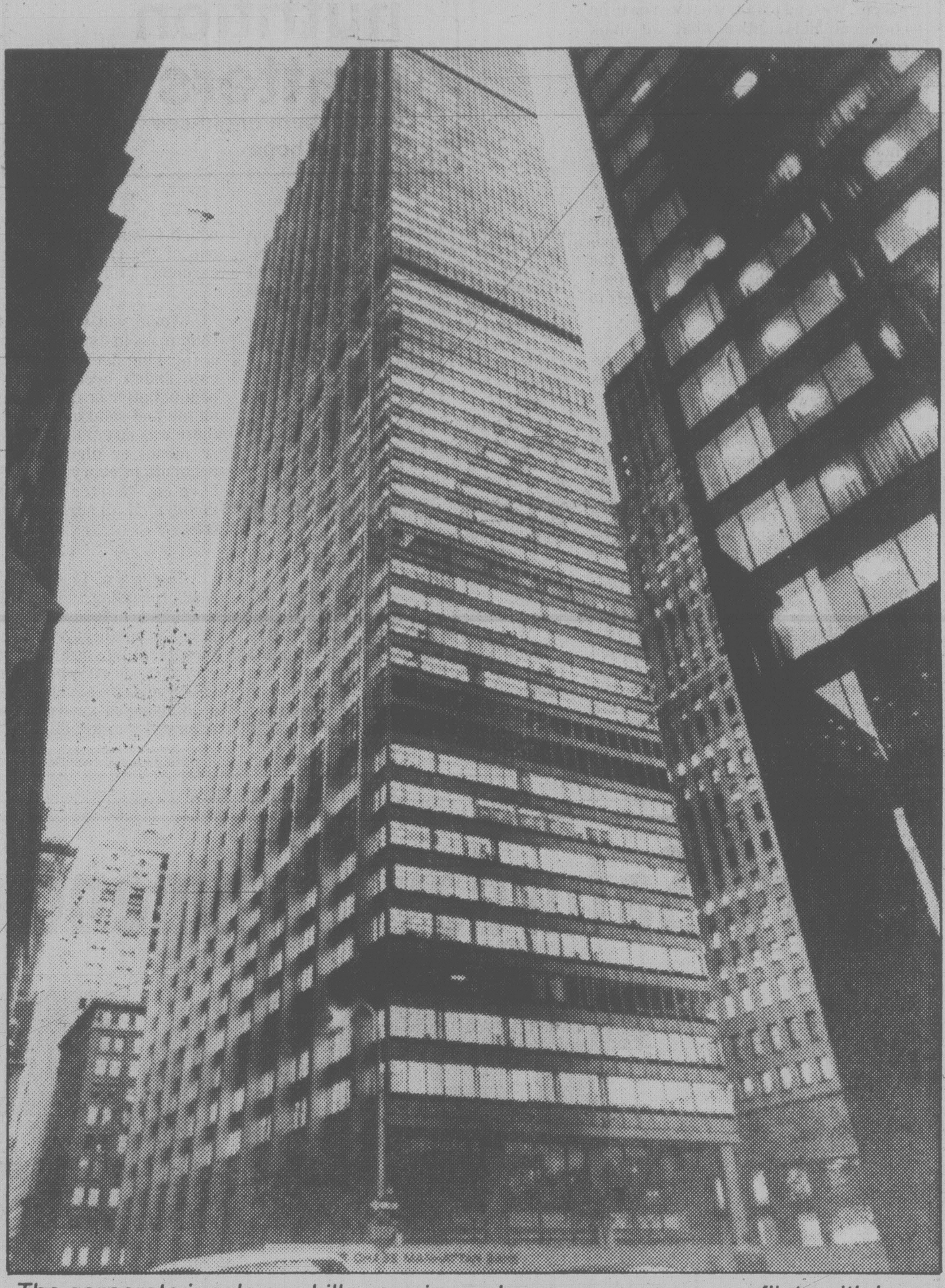

The corporate jungle can kill a marriage when a career move conflicts with love

By JUDY KLEMESRUD
New York Times

NEW YORK — John Donovan, an executive with one of the Fortune 500 corporations, is offered a career-enhancing transfer from the home office in Manhattan to the Sun Belt. His wife, Mary, who was recently named a vice president of another New York-based corporation, says she doesn't want to go. What to do?

Elizabeth Roberts, who went back to college for her MBA degree after her children were born, is offered a $38,000-a-year job as an executive with a Connecticut-based corporation. Her husband is a busy Manhattan surgeon. Mrs. Roberts wants to take the job but feels guilty about leaving her three children, aged 4, 7 and 9, with a housekeeper. What to do?

Carol Schwartz, 36 years old, has been slowly but surely climbing her company's ladder, and finally has a good shot at an executive position. But she and her husband, David, a lawyer, want to have children, and Mrs. Smith realizes that because of her age, she must have them soon. But she also knows that her time away from her job for childbirth may harm her chances for promotion. What to do?

These three hypothetical situations involving two-career families pose the kind of problems that the new Career and Family Centre here plans to study. The centre was recently funded by a $412,090 grant from the W.K. Kellogg Foundation of Battle Creek, Mich., and the Exxon Corp. gave an additional $24,600 for research. The centre is part of Catalyst, the 18-year-old national nonprofit organization that helps women choose, launch and advance their careers.

"What we're trying to do," said Dr. Baila Zeitz, the centre's 37-year-old director, "is to make it possible for people who want both a career and family to be able to choose both.

"This is the last thing hampering continuing upward mobility for women," she added. "The problems of the family are still considered women's life-style problems, and until they are considered peoples' life-style problems, women will be promoted with great reluctance."

Dr. Zeitz said the centre's research would be aimed at getting an idea of both the couples' and the corporations' perceptions of problems in trying to combine career and family.

"So far," she added, "the corporate world has defined these problems only in terms of relocation. But corporations ask us again and again what other companies are doing and how well it's working out. So far, there is very little hard data on two-career families that we can give them."

To try to remedy this situation, she said, the centre plans in September to mail questionnaires to the top 1,300 corporations, in care of their chief financial officers and executives in charge of personnel. At the same time, a minimum of 2,000 two-career couples, chosen from their replies to notices in magazines, will also be surveyed. The woman must have a career in the corporate world, while the man's career can be in any field, Dr. Zeitz said.

Both corporations and couples will be asked about the problems they have encountered with two-career families, their solutions, and their satisfaction with the solutions.

Why the stress on corporate careers? "Because that's the area of least flexibility, where the need is greatest," Dr. Zeitz said. "If we can make changes in the way big business does business, those changes will transfer to people in other occupations, such as teachers, health professionals and government employees."

The centre, which is financed for three years, plans to make the results of its research available through a newsletter that will come out three times a year, as well as through publishing the research in scholarly journals, sharing the results at professional conferences, and staging workshops for corporate leaders in which the hypothetical problems of two-career couples will be studied.

Dr. Zeitz said that among the corporate solutions she had already heard about were:

— The sharing of a single job by a married couple (or by one member of the couple and an unrelated person) so that the couple could spend more time with their children.

— "The 3-5 solution," in which a seasoned employee pulls back from a full-time job to working three days a week and is paid accordingly, but still maintains his or her seniority level.

— "Cafeteria benefits," in which the employee has the choice of which job benefits he or she wants to receive, such as a leave to raise a child rather than medical benefits.

— New ways of handling an employee's relocation, including family counselling and company programs to look for a job for the spouse in the new city.

Flextime may relieve those 9-to-5 blues

By ROGER GILLOTT

LOS ANGELES (AP) — The 9-to-5 Monday-to-Friday grind may become a workaday relic — replaced by "flextime" — judging by the enthusiasm of California workers testing a new time schedule.

"I just love it," says Jeannette Smith, a clerk in Los Angeles's personnel department. "My morale is higher, and I am actually producing more than I did under the old schedule."

Los Angeles and San Francisco are experimenting with flexible work schedules, or "flextime," as a means to increase productivity and reduce air pollution and traffic congestion at peak hours.

Flextime differs from the more often proposed four-day week. Every two weeks, Miss Smith works 80 hours spread over nine days — eight nine-hour shifts and one of eight hours — giving her an extra day off every other week.

"It's like a bonus having that extra day off," adds Fern Johnson, 29, a personnel manager, who is also on the so-called nine-80 plan. "I am able to use the time to do things with my family, like take the children to the beach and the amusement park."

In June, the Los Angeles city council ordered plans drawn up by the end of the year to put about 37,000 municipal workers on flextime, although only two departments with about 800 employees have complied so far. It is the first major city in the United States to impose flextime across-the-board.

Most employees work the nine-80 plan, but some are being allowed to experiment with four 10-hour days each week.

Under both plans, Los Angeles employees may start their days anytime between 6:30 a.m. and 8:30 a.m., as long as they put in the required number of hours.

A few employees have been granted hardship exemptions because they cannot co-ordinate their longer flextime days with the shorter school or day-care schedules of their children.

San Francisco is easing into the plan more slowly, with only 200 employees in its public works department experimenting with flextime.

"This is a test," explains Jerry Costanzo, deputy director of the agency. "If it works here, the city may expand the program."

San Francisco lets workers set their hours, as long as they put in eight hours sometime between 6 a.m. and 6 p.m. The sole restriction: everyone must be in the office during the "core periods" of 9:30 a.m. to 11:30 a.m. and 1:30 p.m. and 3:30 p.m.

"Nearly everyone on the program loves it, and productivity is increasing," Costanzo says.

Government officials and business executives from around the country have contacted Los Angeles to find out if flextime is working, says Joan Morefield, head of the city personnel department's administrative services division.

She tells them it's working fine.

"Ideally, private employers will follow our lead," Ms. Morefield says. To date, however, private companies have shown little inclination to make the changeover, she says.

your health

How to cope when your child steals

By DR. L. L. COLEMAN

We are a high-income family. Our 10-year-old boy is one year younger than our girl. They both go to excellent schools. It has come to our attention that he has begun to steal unimportant things from our neighbors' home. We are embarrassed and ashamed and don't know how to handle this problem.

Mr. & Mrs. K.F.Y.

Dear Mr. and Mrs. Y.:

You have made the first step toward a solution by expressing your distress about this most unpleasant situation. Many readers, like yourselves, write to me because they can share such delicate problems and still maintain their anonymity.

However, that fear of disclosure has kept you from seeking the professional guidance that you so urgently need. You cannot close your eyes to the reality that a problem exists, and just hope that it will disappear. It may, but is it hardly worth the chance you take in waiting.

Your son obviously has a psychological problem. There should be no more shame in confronting this than there would be in helping him get over an attack of pneumonia or tonsillitis.

Coming from a privileged home, he obviously has no real need for the things he steals. There must, therefore, be some hidden psychological reasons that compel him to steal.

Sympathetic understanding, rather than harsh punishment, is the approach that is needed. It is imperative that you get the special guidance of a psychiatrist or psychologist.

There are many important tests that can help uncover the hidden emotional processes responsible for such asocial behavior.

Dear Doctor:

I can understand how cigarette smoking can damage the lungs. I don't understand why my doctor says it can put strain on my heart, too. I smoke about a pack and a half a day and he's worried about my cough.

Mr. T.E.

Dear Mr. E.:

I seem to gather from your letter that you want to get some support from me for not giving up tobacco. You came to the wrong person, Mr. E.. You won't get it from this column.

Cigarette smoke acts as an irritant. The lungs explosively try to get rid of the irritation of the smoke, the tars and the nicotine. The constant hacking and coughing most certainly puts extra pressure on the heart.

In addition, tobacco can definitely be responsible for the narrowing of the coronary arteries that bring life-sustaining blood and oxygen to the heart. Almost all other organs in the body, including the brain, are adversely affected by tobacco.

herman

"I love doing that!"

Don't fear food additives

nutrition matters

dr. elizabeth bright-see and jane hope

The long list of chemical names which appear on packages scares a lot of people. We tend to fear what we see to be chemical and admire what we think to be natural.

As a result, many people are thinking about cutting back on food additives. If you're one of these people, that's your choice. But we believe that it should be an educated choice, rather than one based on fear. Remember all foods are chemicals. Don't fall for the "natural" versus processed scare. Practically every food contains some natural toxicant. If we applied to all foods, the safety standards that are applied to food additives, we would have nothing left to eat.

The question uppermost in everyone's mind is "What are food additives used for anyway?"

First, additives may be used to maintain the nutritional quality of food. For example, some nutrients break down if they're not protected. The vitamin A added to margarine is protected by antioxidants such as Butylated Hydroxyanisole (BHA) so that you will be sure to get all of this important vitamin.

Additives are also used to preserve the food so that it may be transported long distances and stores safely. Otherwise molds, yeast or bacteria would either make it unfit to eat or make us ill if we did eat it. Breads and crackers would have to be refrigerated to keep them fresh for more than a few days. Benzoic acid, BHA, BHT (Butylated Hydroxytoluene), calcium sorbate, citric acid, and even vitamin C and its products (ascorbyl palmitate, ascorbyl stearate or calcium ascorbate) are some of the preservatives now being used.

No matter how concerned we are about nutrition and health, our first reaction to any food is to its appearance, then to smell, texture or taste. So food additives may be used to make food attractive. But legally this cannot be done in a deceptive way, for example, by the addition of sulfur dioxide to make old meat look fresh.

Would you buy brown strawberry jam or white strawberry ice cream? Probably not, but if they are to be the color we expect, food coloring has to be added. Many of you may remember working the yellow color into margarine which is naturally white. By the way, one of the colorings in margarines is carotene, a form of Vitamin A.

Would you want salt to become a solid mass in damp weather because an anti-caking agent such as calcium silicate hadn't been added? What about peanut butter or mayonnaise that's oily on top and solid on the bottom because there was no emulsifier such as lecithin or mono- or diglycerides? There's a trade-off in everything we do. And we have to consider just what we'd be giving up if all our foods were additive-free.

The use of food additives helps in food processing and permits large scale production of foods of constant composition and quality year round. Some of these additives are used just the same way as we do at home. For example, oils called releasing agents are used in pans so that baked goods come out without sticking or crumbling. We grease cake pans at home for the same reason.

Use of food additives for these purposes is strictly controlled by food and drug regulations which specify what additives can be used in what foods and in what amounts. It's not necessary to read these regulations, just read the label of the product you're buying. All of the ingredients added to that food are listed in the descending order of the amount in the food. That is, the first item will be the major part of the food, and the last one will be present in the smallest amount.

But if basic ingredients such as flour, margarine and oils are tested, the additives they contain will not be listed.

Additives wind up at the end of the list because tiny amounts are needed. These amounts vary from less than one per cent to a few parts per million or even parts per billion. One part per million is equal to a single drop of vermouth in 80 bottles of gin. A very dry martini indeed! One part ber billion would be one drop per 500 barrels of gin.

To help in your label reading and in your own thinking regarding food additivies, you may want to order a *Food Additive Pocket Dictionary*. This lists all the additives now allowed in Canada and what they are used for. Order this free from Educational Services, Health Promotion Branch, Ottawa, Ontario, K1A 1B7.

your horoscope

Astrological Forecast
Friday, August 29, 1980
By SYDNEY OMARR

ARIES (March 21-April 19): Classify material; get files in order. Family members attempt to pull you in two directions simultaneously. Accent on personal possessions, income potential and locating articles that had been misplaced, lost or stolen. Cancer, Capricorn natives figure prominently.

TAURUS (April 20-May 20): Popularity increases; circumstances turn in your favor. You'll be celebrating as result of cash windfall. Gemini, Sagittarius persons play significant roles. Accent on personality, special appearances and accelerated social activity. Avoid scattering your forces.

GEMINI (May 21-June 20): A friend is steering you in right direction — know it and don't attempt to block progress. Take a chance on own capabilities. Clandestine meeting could be on agenda. Display ability to be discreet. Aquarius, Taurus persons play key roles.

CANCER (June 21-July 22): Obtain hint from Gemini message. Emphasis on friends, hopes, wishes and special investment opportunity. Individual "in the know" will provide you with confidential data. Be ready for a variety of sensations, unusual call and a "confession" from member of opposite sex.

LEO (July 23-Aug. 22): You establish self on more solid base. Emphasis on home, security, obtaining "green light" from employer or those in positions of authority. Taurus, Libra, Scorpio natives figure prominently. In matters of speculation, stick with number 6.

VIRGO (Aug. 23-Sept. 22): Good lunar aspect coincides now with travel, published material, defining terms and separating fact from fancy. Pisces and another Virgo play important roles. You could experience a "spiritual revelation." You will perfect special technique.

LIBRA (Sept. 23-Oct. 22): Emphasis on financial status of one close to you, including partner or mate. Priorities come into sharp, clear focus. You'll have more responsibility and greater chance for reward. Relationship intensifies, you are involved, whether or not you are immediately aware of it.

SCORPIO (Oct. 23-Nov. 21): Finish rather than initiate project. Tie loose ends. Take nothing for granted, especially where legal affairs are concerned. One who is currently an adversary could do an about-face and become a valuable ally. Know it and don't sell yourself short.

SAGITTARIUS (Nov. 22-Dec. 21): Job gets done; you'll be more independent in thought, action. A "dependent" will show gratitude in meaningful manner. Check medical-dental appointments. Take care of yourself — you deserve it. Leo, Aquarius natives figure in your personal scenario.

CAPRICORN (Dec. 22-Jan. 19): Emotional responses tend to blur logic. Know it and protect self in clinches. Family member makes special request. Be receptive, but make clear that you do have a life of your own to live. Cancer and another Capricorn figure prominently. An important change is due.

AQUARIUS (Jan. 20-Feb. 18): Overcome temptation to select flimsy material. Stick to quality. You'll be asked to review, revise and rebuild — all of this eventually works to your advantage. Gemini, Sagittarius persons figure prominently. You'll be putting money in the bank.

PISCES (Feb. 19-March 20): You need not adhere to ritual. Establish your own policy and proceed with confidence. What begins as a "serious situation" could become a source of humor. Know it and remain flexible. Long-distance message may result in change of plans.

Every Saturday commencing Sept. 6th

TODAY MAGAZINE

will be a part of the Times-Colonist

At least 1 of our readers will win an all-expense paid trip for 2 to TOBAGO.

Contest entry forms will be printed in the Sept. 13th and Sept. 27th editions. watch for TODAY every Saturday.

WIN with the Times-Colonist

Times-Colonist The ONE!

Drug warnings out on DES, Ponstan

OTTAWA (CP) — The health department has issued warnings aimed at women who were given the drug DES during the 1940s and '50s, and a modern drug known as Ponstan.

Women who took the drug diethylstilbestrol (DES) during pregnancies in the and their children have been urged to have medical examinations for possible ill-effects from the drug.

Studies have shown women given the drug, intended to help prevent miscarriages, have a 1.5-per-cent higher-than-normal incidence of breast cancer.

Children of women given DES are know to have structural abnormalities in their reproductive organs.

Meanwhile, Ponstan, a menstrual painkiller whose safety in pregnancy has not been established, is still being used by women who are unknowingly pregnant.

Dr. Michael Brennan, of the Ontario Health Associationsaid that some doctors are prescribing Ponstan for menstrual pain which does not necessarily coincide with menstrual bleeding.

THE CLOTH CASTLE
Fabric and Linen Shoppes
CLOTH CASTLE
Four locations to serve you

FAIRFIELD PLAZA, 1594 Fairfield Rd., 592-2232
ROYAL OAK CENTRE, 4452 W. Saanich Rd., 479-2915
BRENTWOOD, 7120 W. Saanich, 652-4121
LANGFORD, 778 Goldstream Ave., 478-2112

WHITE BUFFALO WOOL
— 8 oz. balls
— Reg. 5.99 ea.
— All sales final
at 3.99 ea.

SEWING MACHINE SPECIAL
BROTHER 781 ZIG ZAG
— Deluxe stretch stitch sewing machine with built-in blind stitch and button holer
— An excellent value — 4 machines only
— Save $110. — Manuf. list $309.95
SALE PRICE 199.95 with case

PERCALE SHEET SPECIAL
— Wamsutta Florals for those who know the value and wearing ability of better quality sheets.

	Reg.	Sale
Twin — flat and fitted	14.99	9.99 ea.
Double — flat and fitted	19.99	12.99 ea.
Pillow Cases	18.99	9.99 pr.

FABRIC SPECIALS

	SALE
115 cm (45") Flannelette Reg. 3.49	1.99 m
115 cm (45") Cotton Prints Reg. 3.49	1.99 m
115 cm (45") Challis Reg. 5.99-9.50	3.99 m
150 cm (60") Stretch Denim Reg. 6.99	3.99
150 cm (60") Gabardine Reg. 7.99	4.99 m
150 cm (60") Velour Reg. 9.99	6.99 m
150 cm (60") Super Suede Reg. 15.99	11.99 m

Prices in effect until 5 p.m. Tues., Sept. 2 or while stock lasts.

The causes of despair

Deep depression strikes six times as many women as men

By JUDY KLEMESRUD
New York Times

NEW YORK — Maggie Scarf says she has never suffered clinical depression, never been suicidal and never wished her life were ending. But many of her friends who are women have, she said, and that is one reason why five years ago Mrs. Scarf began to research a book on women and depression. Her goal, she said, was to try to find out why six times as many women as men suffer from depression.

"I just thought it was kind of cuckoo," Mrs. Scarf, a 48-year-old science and medical writer from Hamden, Conn., said in an interview the other day. "Forty million people in this country have depressive symptoms, and two-thirds of them are women. It's as if women had more flu or appendicitis than men. It just didn't make sense."

After interviewing more than 150 depressed women and observing others who came for treatment at some of the nation's leading psychiatric clinics, Mrs. Scarf developed a theory as to why more women are depressed: Emotional attachments are much more important to women than to men, and women find the idea of ending a relationship — even a very bad relationship — to be "monstrous."

"They think, 'Who or what would I be if I were alone?' " Mrs. Scarf said. "They feel horrified at the thought of being alone. They turn to alcohol and other drugs. Sometimes it gets so bad they would rather commit suicide than be alone."

Mrs. Scarf, a slim, dark-haired woman with an easy smile and a friendly, earth-mother manner, develops her theory in her new book, *Unfinished Business: Pressure Points in the Lives of Women.*

The book's dedication reads, "In memory of Norma," to Norma Brustein, the wife of Robert Brustein, former head of the Yale Drama School.

"She was my closest friend," Mrs. Scarf said. "We'd check in with each other every morning. She died last year of a heart attack at the age of 50, and she suffered from periodic depressions. She inspired me to continue the book, because she said it was important for women."

Mrs. Scarf said that as she did her research, she found that a woman's depression often had to do with what stage she was in in her life. So she decided to examine six decades of a woman's life, with case studies from each of the decades.

In the teens and early 20's, she found that most cases of depression were caused by separating from parents, and in the later 20's, by the need for intimacy and commitment juggled with career issues.

"The early 30's is when you get the biggest bulge in depression among women," she said. "That's when most marriages tend to break up, and it's a time for confronting what one has done in the 20's. A lot of depression in the 30's comes from feeling trapped in a relationship, or being in a relationship that's souring. A woman begins to feel, 'I was cheated; I thought I was going to live happily ever after.' "

In the 40's, Mrs. Scarf said, much depression is caused by what a woman wasn't able to do. "You see this in women who haven't been able to start up any viable career, so they get a feeling they can't be Gloria Steinem." She added that the idea that being a wife and mother is not valued these days also causes an "upsurge of identity issues."

In the 50's, she said, depression is often caused by the loss of identity a woman feels after her children leave home, and by a loss of attractiveness, which to many, Mrs. Scarf said, is "a devastation."

"One woman I interviewed, Doris, who is stuck in a relationship in her 50's, looked into her mirror and saw her chin was sagging," Mrs. Scarf said. "She said, 'Oh, no, now my Prince Charming will never come.' "

In the 60's and 70's, she said, depression among women is usually tied to widowhood and aloneness. "Some people can't accept that they're near death," she said, "and they keep repeating the same issues over and over again."

In one controversial area of her book, Mrs. Scarf declares that menopause is far more an emotional than a hormonal issue, and she is critical of estrogen replacement therapy as a method of treating depressed women in menopause.

"There is simply no scientific evidence supporting the notion that the hormonal decline of the middle years causes the depressions of menopause," she said. "There's far more depression in the early 30's than there is between 45 and 55, the target age for menopause. There's just nothing special about that decade, and the fact that a woman may be depressed and that she may be going through menopause at the same time are probably totally unrelated to one another."

Mrs. Scarf, sipping a Tab through a straw, said she thought that the "key issue" concerning women and depression was that women have to learn to live alone, understand what a depression is, and know what to do about it.

Among the symptoms of depression, she said, are difficulty in falling asleep, early morning awakening, changes in appetite, loss of energy, loss of interest in sex or hypersexuality, feelings of helplessness and hopelessness, suicidal thoughts, feelings of inferiority, difficulty in remembering, difficulty in making decisions, and the loss of pleasure in life.

A woman who feels depressed should go to her doctor, Mrs. Scarf said, adding: "But if she goes to a general practitioner and he identifies a depression, she should ask for a referral to someone sophisticated in treating depression. G.P.'s are just not trained in treating depression."

Tune to your body, and never diet again

SAN FRANCISCO (UPI) — Disheartened with continuous failures in her 15-year battle against fat, Melody Marks started consuming all the milkshakes, hot fudge sundaes and orange marmalade her overweight body craved. That's when she lost 65 pounds.

She has maintained her perfect-size-7, 125-pound form for the past three years simply, she claims, by tuning in to her body's needs.

"It's important to learn to listen to your body," she said. "Stop eating by the clock and forget the times as a child when you were made to sit at the table as long as it took you to clean your plate. Eat when your body tells you it's time to eat and stop when your body feels comfortable and not stuffed."

Ms. Marks, a psychiatric clinician with a Masters degree in social work, believed so firmly in her simple but effective method for shedding extra pounds, she gave up her job a year ago and started the Weight Wise program in San Francisco.

Dozens of her followers attest to the effectiveness of her solution to the perennial problem of overweight.

You need not diet, Ms. Marks, an attractive 5-foot-7 hazel-eyed brunette, tells her individual and group counseling sessions. You need only to know yourself and why you eat.

The key to her system is self-respect and self-acceptance, in contrast to dieting programs that associate weight loss with punishmen.

Hillary Plymate, 27, who tried "everything except bypass surgery" to slim down her 260-pound frame, said "incredible things have happened since I met Melody last March."

Now 45 pounds thinner, Ms. Plymate said she once used food to satisfy her "psychological rather than physical hunger. Whether I was sad, depressed, frustrated or even happy, I ate. Food was my reward, my comforter — and the source of all my guilt."

After several sessions — at $30 an hour for individual counseling and $95 for an eight-week group encounter — Ms. Plymate said she learned "that I did not have to deprive myself of the pleasure of eating but that I should not use it as a substitute for other needs."

Ms. Marks says not everyone need attain "the perfect form."

Two women attorneys at her workshop, for example, told her they thought they would not be as substantive in their presence in the courtroom if they were thinner," Ms. Marks said. "They said they feared being treated like sex symbols or Barbie dolls."

capital scene

Friday, August 29

Fernwood Community Centre, registration for fall progams now underway, Friday Aug. 29, 1240 Gladstone Avenue. For information call 381-1552.

Elks Hall, local talent night, 8:30 p.m. Friday, Aug. 29, 732 Cormorant.

Dogwood Trailer Club, weekend rally, Friday, Aug. 29 to Monday, Sept 1, Pacific Shores Trailer Inn, Parksville. For information call 478-9350.

City of Victoria Recreation Department, Saanich internation folk dance and learn to dance, 7 to 9 p.m. Friday, Aug. 29, Cameron Bandshell Beacon Hill Park.

Saturday, August 30

Capital City Temple No. 35 Pythian Sisters, strawberry shortcake tea and sales, 2 to 4 p.m. Saturday, Aug. 30, Orange Hall, 1620 Fernwood.

Sunday, August 31

British Israel World Federation (Canada), 3 p.m. Sunday, Aug. 31, Dominion Hotel, 759 Yates.

Widows' Assocation, 1 p.m. Sunday, Aug. 31, 555 Baxter. Bag lunch required. For information call 479-0595.

Royal Scottish Country Dance Society, performance of dance, 1 to 4 p.m. Sunday, Aug. 31 and Monday, Sept. 1, waterfront at Ships' Point, Humboldt and Wharf.

Eckankar, free introductory talk, 7:30 p.m. Sunday, Aug. 31, Prince Albert Room Empress Hotel, 721 Government.

City of Victoria Recreation Department, concert with the Gord Clements Band, 2:30 to 4:30 p.m. and evening gospel service, 7 p.m. both programs are scheduled for Sunday, Aug. 31, Cameron Bandshell, Beacon Hill Park.

ADULTS
DRIVER EDUCATION
Next Course
Sept. 2nd., 1980
Reasonable Rates — plus $50 ICBC Rebate
Course Fee is Tax Deductible
Defensive Driving Stressed — Enroll Early
(Each Class Seats Maximum 30)
WATSON'S
824 Johnson St.
Phone 384-9824
We do in-car training in SIDNEY-COLWOOD
TEENS

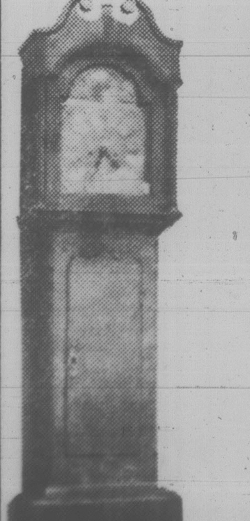

Circa 1780
CHARGEX
VISA
Antiques and
Traditional Furniture
also
Silver, Glass,
Jewellery, Paintings
and Prints —
at
THE
ISLAND
GALLERY
2188 OAK BAY AVENUE
next to the Oak Bay Theatre

FOOT PRINCE FOOT PRINCE
STARTS FRI., AUG. 29
BACK TO SCHOOL
CHILDREN AND TEEN SHOE
SALE
Reg. 27.95 NOW 19.95
Reg. 34.95 NOW 24.95
30% off
ON ALL
SAVAGE AND NORTH STAR
SCHOOL SHOES
1447 DOUGLAS ST.
FOOT PRINCE SHOES 384-0323
FOOT PRINCE FOOT PRINCE

Kmart
COUPONS
To be valid clip coupons . . . and save
Aug. 29th and 30th ONLY

Clip this Kmart Coupon & Save
$1.52 lb.
COOKED HAM
Lean, delicious sliced ham.
Without Coupon $3.99 lb.
With Coupon $2.47 lb.
Limit — 5 lbs. per customer. VT
Aug. 29 & 30 only

Clip this Kmart Coupon & Save
60¢ Bag
BLANCHED PEANUTS
Beaver
2-lb. — 907 g bag
Without Coupon $2.77 bag
With Coupon $2.17 bag
Limit — 4 per customer. VT
Aug. 29 & 30 only

Clip this Kmart Coupon & Save
$1.32 Ea.
FLEA COLLARS
Dog or Cat — Hartz
2 in 1 — Kills Fleas and Ticks.
Without Coupon $2.99 Ea.
With Coupon $1.67 Ea.
Limit — 2 per customer. VT
Aug. 29 & 30 only

Clip this Kmart Coupon & Save
Up To $2.10 Ea.
GARDEN HOSES
Plastic superlite or nylon ventura.
Lightweight, flexible, durable.
Length — 50 ft.
Diameter — ½".
Without Coupon $4.37 & $5.97 Ea.
With Coupon $3.87 Ea.
Limit — 2 per customer. VT
Aug. 29 & 30 only

Clip this Kmart Coupon & Save
40¢ Ea.
STRIP TEASERS
FISHING LURES
25 and 30 lb. also Tiny Teasers.
Clear and Green.
Without Coupon $1.77 Ea.
With Coupon $1.37 Ea.
Limit — 6 per customer. VT
Aug. 29 & 30 only

UNIVERSITY HEIGHTS SHOPPING CENTRE
3986 Shelbourne Street (Saanich) Victoria, B.C.
Store Hours: 10 a.m. to 10 p.m. Mon. to Fri. 9 a.m. to 10 p.m. Sat.
We Reserve The Right To Limit Quantities

TEMPO TREND STUDIOS LTD.
410 Burnside Rd. East
384-2111 or 384-4037

We now welcome registration for music lessons on the following musical instruments:

(INDIVIDUAL TUITION ONLY)

ACCORDION
PIANO
GUITAR (ELEC., CLASS., AND FOLK)
BASS GUITAR
DRUMS
ORGAN
VIOLIN
FLUTE
SAX
CLARINET

The Families starting out in Music lessons this fall but have not yet a suitable instrument like Piano or Organ, we recommend the Piano Accordion.

The Student is taught to read Piano music and learns to play melody and rhythm at the same time. The accordion is portable and therefore can be practised anywhere. In a short time children learn interesting songs, which is self encouraging.

We rent accordions to our students for only $8.00 per month, and the rental applies to purchase.

It's a small investment to discover a musician in your family.

P.S. Our present students should phone very soon to confirm their lesson time for the 1980-81 season.

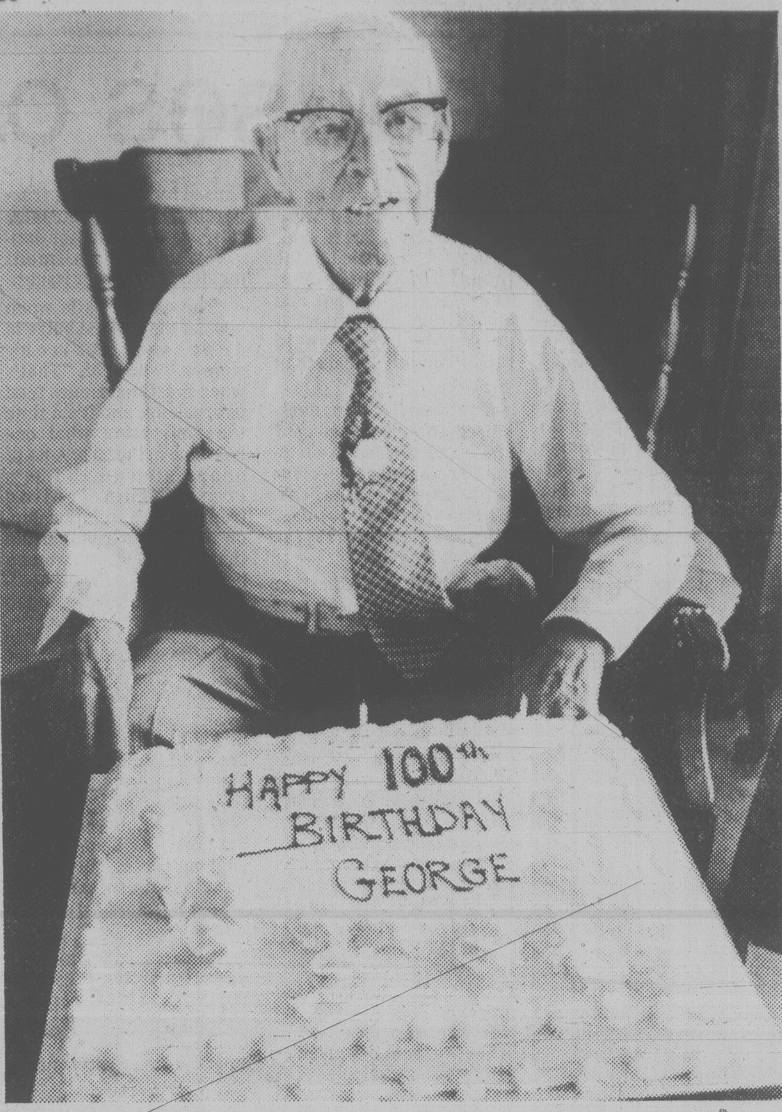

George Noble looks eager to eat his 100th birthday cake

Victorian 100 today

A man who has memories of 19th Century Victoria celebrated his 100th birthday today.

George Noble, of 1527 Cedar Hill Cross Road, was born in Barrie, Ont., and moved with his family in 1887 to Oak Bay, where they started a dairy farm.

The family opened and named two streets—Hampshire Road and Monterey Avenue—on each side of their property and named the lane fronting their house Hampshire Terrace. The house, which they built, is still standing along with the stone milk house.

There were five brothers and five sisters in the Noble family and George and his brother Walter delivered milk throughout Oak Bay and up Rockland Avenue.

His first job was making boxes for Pendray's soap factory and he later worked at Bradstreet's office on View Street between Government and Wharf in what is now Bastion Square.

He was transferred to their Vancouver office in 1901.

He married Edna Viola Johnston in 1909 and they had one son, William Stuart.

Noble retired in West Vancouver then returned in 1964 to Victoria. His wife died in 1971.

He does his own cooking and enjoys a glass of wine before dinner and a cigar after.

His son, daughter-in-law, grandson and some close friends will help him celebrate his milestone birthday.

Old issues in old issues

The Greater Victoria Chamber of Commerce paid tribute at its meeting Wednesday to the 121-year-old *Daily Colonist*— soon to be merged with the *Victoria Times.*

Chamber manager Brian Small produced a number of *Colonist* clippings from the chamber scrapbook from around the turn of the century.

He said the *Colonist* stories show that many issues being debated 75 years ago are still on the front pages today.

The *Colonist* was founded in December, 1858, as the *British Colonist.*

In his tribute, Small read from a *Colonist* clipping of 1905 about an emergency meeting of the chamber, then called the Board of Trade, to debate what to do about developing the Songhees Indian reserve.

The story pointed out the issue had been simmering since 1858, the year the *Colonist* was founded.

Small added that it is still one of the major issues in Victoria.

Another clipping showed that in 1904 the chamber had called an emergency meeting to discuss the possibility of Victoria forming a harbor board. The chamber voted against it.

Now, 76 years later, the chamber has raised the same issue, but this time it is in favor.

Small said the clippings also show the city was debating where the southern terminal of the E & N Railway should be. This is also a current issue.

In 1902 the community expressed concern the sockeye salmon run might be in danger because of overfishing.

In other business:

—The directors referred to committee a request from Victoria Blues baseball team for community support in its bid to get the 1982 major league baseball annual meeting. A number of other cities are also seeking the week-long convention, which would attract up to 2,000 people. The convention centre would have to be completed in time.

—The directors also referred to committee a suggestion the chamber take a strong stand against strikes by essential services.

—President Cedric Steele said he would have the new words to the English version of O Canada printed and distributed at the next public meeting of the chamber when Sen. Ray Perrault will be guest speaker. He said many people seemed uncertain of the words.

GREGG'S FAMOUS LATEX RUBBER MATTRESSES

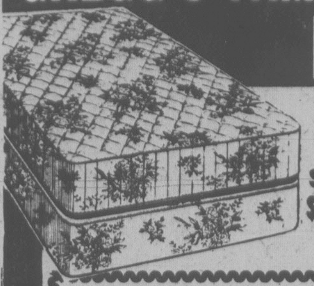

The mattress that gives even support to all parts of the body, truly the most comfortable mattress of all. Non-allergenic, kills bacteria on contact, cannot mildew or smell musty.

SINGLE $199 DOUBLE $249 QUEEN $289 KING $399

ENJOY A BETTER SLEEP TONIGHT WITH A GREGG'S LATEX RUBBER
MINI-MATTRESS
IT'S LIKE MAGIC!
CONVERTS YOUR PRESENT MATTRESS IMMEDIATELY INTO LUXURIOUS COMFORT.

	SINGLE	DOUBLE	QUEEN	KING
ONE-INCH THICKNESS	$27.25	$37.75	$44.65	$58.50
TWO-INCH THICKNESS	$52.75	$72.90	$86.50	$112.35

ONE AND TWO-INCH FOAM MATTRESS TOPPER PADS

THICKNESS	SIZE	COST
1 in.	39 x 75	$ 8.55
2 in.	39 x 75	$17.25
1 in.	54 x 75	$11.85
2 in.	54 x 75	$23.65
1 in.	Queen	$14.00
2 in.	Queen	$28.00
1 in.	King	$17.75
2 in.	King	$36.40

GREGG'S FURNITURE MANUFACTURERS (VICTORIA)
2300 DOUGLAS ST. — 388-7365
OPEN FRIDAY NIGHT 'TIL 9 P.M.
CHARGEX VISA master charge
AUTHORIZED SCOTCHGUARD DEALER
7-31

GIANT CLEARANCE SALE

"COLLECTOR PLATES"
PARTIAL LISTING ONLY:

	List Price	Sale Price
AYNSLEY Christmas		
1979 F.E.	36.95	25.00
BING & GRONDAHL Christmas		
1971	35.00	12.00
1972	35.00	12.00
1973	48.00	18.00
1974	35.00	15.00
1977	42.00	20.00
1978	35.00	20.00
1979	44.00	24.00
Mother's Day		
1972	30.00	12.00
1973	22.00	12.00
1976	27.00	18.00
1978	26.00	15.00
Olympic Plate		
1972	27.00	12.00
1976	39.00	22.00
FAIRMONT — Norman Rockwell "Old Man Winter"	37.50	25.00
HORNSEA Christmas		
1979 F.E.	40.00	25.00
ROYAL COPENHAGEN Christmas		
1972	35.00	12.00
1975	32.00	12.00
1978	35.00	15.00
1979	48.00	18.00
Mother's Day		
1972	21.00	12.00
1973	24.00	12.00
1974	23.00	15.00
1975	32.00	15.00
1978	31.00	18.00
Historical		
1975 F.E.	41.00	25.00
1976	42.00	25.00
1977	48.00	25.00
1978	39.00	30.00
1979	42.50	30.00
Olympic Plate		
1972 F.E.	36.00	25.00
1976	49.00	35.00
Winter Olympic		
1976	51.00	35.00
ROYAL WORCESTER Christmas		
1979 F.E.	51.00	40.00

Thousands of plates reduced!
10-60% off.
Limited Quantity — Subject to prior sale.
Collectors and Investors take advantage of this sale.
PLATE COLLECTOR'S INTERNATIONAL CENTRE
c.e. sorvin ltd.
2500 DOUGLAS ST. 386-2612
HOURS: 9 a.m. to 5:30 p.m., Friday 'til 9 p.m.
CLOSED WEDNESDAY
8-9

GRAND OPENING SPECIAL CONTINUES!
SAVE $100
on this Masonry Converter!

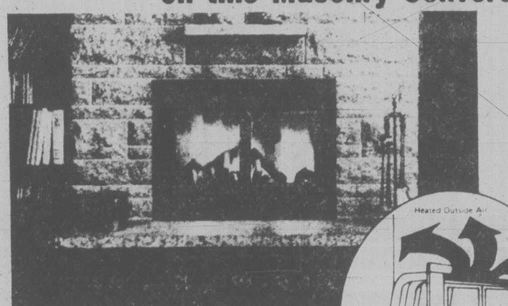

- fresh air zero clearance fireplaces
- heat circulating zero clearance fireplaces
- masonry converters
- woodstoves
- accessories

A break through in heating efficiency

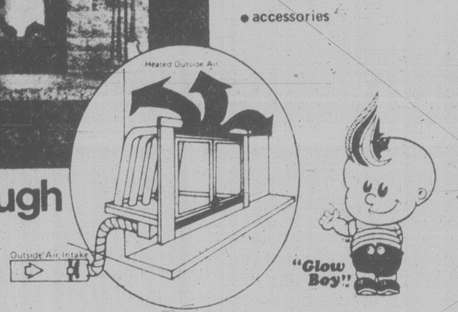

For those who have a masonry fireplace and know it sends most of the heat up the chimney. Fresh Air Fireplaces has the solution: the Renaissance Circulation System Converter. It will transform your present masonry fireplace into an efficient, economical heat source. Available in a variety of sizes, it is easily installed in the firebox of most existing fireplaces.

Its operation is simple and unique – a controlled air intake at the bottom of the unit allows fresh air to enter the hollow bottom base, where it is heated, expands and rises in tubes that direct the heat into your home, not up the chimney.

The attractive glass doors serve two purposes: they eliminate most smoke, soot and sparks from entering your home and they prevent heated room air from escaping up the chimney.

The Findlay. It's more than a cozy wood burning friend.

SAVE $100 NOW!
For details on this great Canadian made stove, come in today.

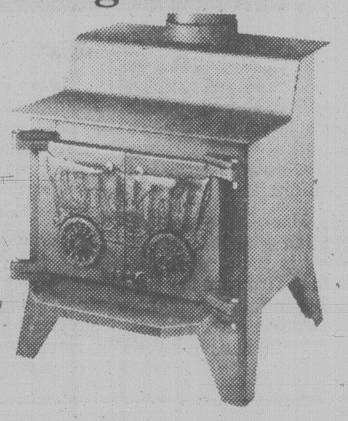

Findlay Conestogo
Findlay COMFORT SYSTEMS
Fresh air Fireplaces
Both of these great heating ideas available now at
207-1551 CEDAR HILL X RD.
721-4433
8-26

FORT FABRIC GARDEN
ANNUAL WOOL SALE
20% OFF ALL REGULAR STOCK OF IMPORTED WOOLLENS
including:
- CLASSIC TWEEDS from France
- NOVELTY TWEEDS from Italy and England
- WORSTED FLANNELS from England and France
- PRINTED WOOLLENS (Dress Weights) 140/150 cm (54" to 60") wide

REGULAR 18.00 to 40.00 metre (16.20 to 36.00 yard)
FABRIC GARDEN SALE PRICES 14.60 to 32.00 metre (13.15 to 28.89 yd.)

FABRIC GARDEN
747 FORT ST. in the new Glass Tower Building Complex. Phone 385-9331

8" SWEDISH BALL 6.99
BEDROOM FIXTURE 2.50
CAST ALUMINUM PORCH LIGHT 7.95
WICKER CANE LAMP 34.95
PLASTIC COACH LAMP 13.95
CUT GLASS TIFFANY 49.95

MANY MORE IN-STORE SPECIALS
If you're looking for quality, selection, and value in lighting you're looking for

lightway
OPPOSITE WOODWARD'S MAYFAIR
695 ALPHA ST. 384-9359
MON.-FRI. 8:30 A.M.-5:30 P.M.
SATURDAY 9 A.M.-4:30 P.M.

NATURE'S ENERGY SHOP
"THE Inset" FIREPLACE HEATER

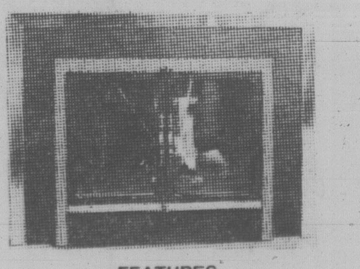

FEATURES:
- No special installation required
- Prevents sparks from flying out
- Stainless steel economiser tubes
- Stainless heat exchanger flue outlet and economisers
- Primary and secondary air inlets
- Fire brick lined bottom
- Easy ash removal

FOR ONLY $399
8-28

AIRTIGHT STOVE AND FIREPLACES INSERTS OUR SPECIALTY
NATURE'S ENERGY SHOP
685 ALPHA ST. 385-6701
ACROSS FROM WOODWARD'S
Mon.-Fri. 9-5, Sat. 10-4

Before the judge

A 30-year-old man described in provincial court Wednesday as a severe alcoholic was jailed for 12 months.

Robert Powell Donnelly, 230 Oswego, pleaded guilty to possession of stolen property in connection with a May 4 break-in at the James Bay liquor store, possession of $450 worth of stolen cigarettes and vanilla extract Aug. 17, and shoplifting April 24 at Eaton's.

Judge Harold Alder imposed concurrent, 12-month sentences on the possession charges and a concurrent, six-month term on the theft charge. He also placed Donnelly on 12 months probation and recommended he serve his sentence in the Alouette River unit for the treatment of his alcoholism.

Crown counsel Nicholas Lang said Victoria police were called shortly after 11 p.m. May 4 by a witness who saw two men pushing shopping carts loaded with boxes in the 400-block Simcoe.

Police found Donnelly at the rear of 215 Oswego passing the boxes to another man. The boxes contained $1,357.11 worth of liquor, Lang stated. Police recovered $1,270.20 worth.

About 10:40 p.m. Aug. 17 Donnelly was seen with a shopping cart filled with cigarettes and vanilla extract. Police went to a residence where they found him hiding on a third-floor landing. The stolen goods also were found there.

The theft charge arose from the taking of two socket sets from the department store. Donnelly and a companion went to the Bastion Inn where they were apprehended by store security staff leaving the beer parlor.

Defence lawyer Brian MacKenzie said his client was extremely intoxicated during all of the offences.

A 31-year-old man was charged with a break-in Tuesday night at Aaronson's Pharmacy Ltd., 1711 Cook.

Glen Russell Teskey, 1256 Balmoral, was released on his own undertaking and remanded until Tuesday for election of his trial method.

★ ★ ★

Michael Kim Monday, 17, of 258 Gorge Road East, was charged with attempted armed robbery, attempted extortion, possession of a knife dangerous to the public peace, and unlawfully entering a dwelling house.

He was ordered detained in custody until Friday for election and possible bail hearing.

Esquimalt police said a 30-year-old woman returning home from a convenience store about 8:30 p.m. Tuesday night was accosted by a man wielding a knife and forced into her residence. The man got away but police arrested a suspect shortly after 3 a.m. at Government and Queens.

★ ★ ★

A 33-year-old Saanich man has been charged with four offences following an incident Tuesday night involving a 13-year-old girl.

Darryl Ward Smith, 4490 Glanford, was charged with indecent assault, attempted rape, unlawful confinement, and attempted suffocation.

Smith was remanded in custody until today for possible bail hearing.

★ ★ ★

Fined for drinking-driving offences were: Blanche Margaret Sinden, 47, of 2821 Cadboro Bay, $400; Marcel Joseph Pare, 35, of 442 Sue Mar Place, $400; Steven John Chapman, 21, of Terrace, $350; and Ronald Bert Williamson, 47, of Calgary, $300.

"THIS TOWN" is his beat!

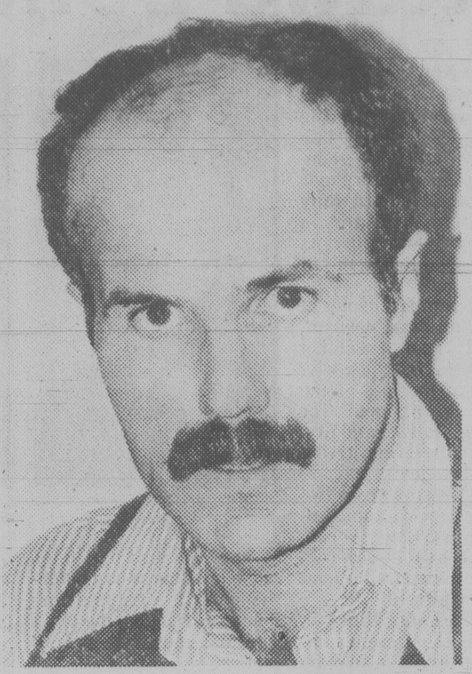

A new column by Jim Gibson about Victoria and its people — the little-known and the well-known — people in show business and no business — politicians and policemen — bird watchers and girl watchers — the well-to-do and the ne'er-do-well — the news that doesn't get reported about interesting people who make This Town interesting.

STARTING SEPTEMBER 2

EVERY TUESDAY, THURSDAY and SATURDAY in

Times-Colonist

Times-Colonist The ONE!

Clean up Buttle act before expanding, Brascan told

OTTAWA (CP) — A New Democratic Party MP said Wednesday Brascan Ltd. should be spending money cleaning up its Buttle Lake mine in Vancouver Island's Strathcona Park instead of bidding for more mining companies.

"If the owners of this corporation have sufficient money to be wheeling and dealing on the stock market . . . then they have the money to clean up their act at Buttle Lake," said Ray Skelly, MP for Comox-Powell River, in a news release.

Toronto-based Brascan announced this week a $437-million takeover bid for McIntyre Mines Ltd. of Calgary and part of Falconbridge Nickel Mines Ltd.

If successful, Brascan would incorporate McIntyre into Western Mines Ltd., a Brascan subsidiary and operator of the Buttle Lake mine.

JOE CHOW
Service Manager

FREE CARRY-IN SERVICE ESTIMATE
• TV • STEREO
• MICROWAVES
• VIDEO

$10 IN-HOME SERVICE CALL

USE OUR $10.00 IN-HOME SERVICE CALL

homark

• SALES • SERVICE • RENTALS

27 BURNSIDE RD. (WEST) 381-5622 9:00 to 9:00

Ann Landers and Dear Abby ... Together again in the Living Section starting September 2nd ...

Times-Colonist

Times-Colonist The ONE!

Sears

For convenience and dependability, it's Kenmore!

Save $30

Big 17.1-cu.-ft. Sears Best all-frostless Kenmore refrigerator

819.98 White R.H., Reg. $849.98

We put our Sears Best label on this big family-size refrigerator because it has every convenience we could think of! You get all the features above plus removable egg trays, 3-temperature butter conditioner, adjustable door shelves, power-miser switch, an extra dairy compartment and a 155-lb. capacity freezer with a juice can dispenser and a slide-out bucket for ice-cube storage. White, R.H. 46R 070 990 DL. Colors and White L.H. $10 extra. Colors, L.H. $20 extra. Our finest quality has a label of its own, Sears Best.

Sears: Refrigerators (46) Telephone Enquiries: 595-9111. Advertised prices in effect now through Saturday, August 30, while quantities last.

Sears Best because:

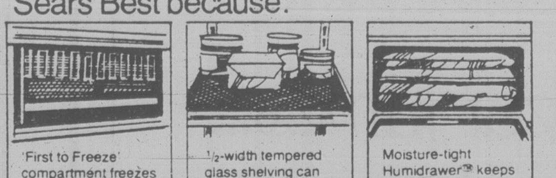

'First to Freeze' compartment freezes and chills extra fast

1/2-width tempered glass shelving can be arranged to meet your special needs

Moisture-tight Humidrawer® keeps produce fresh without wrapping

Attention Shoppers: No extra charge for delivery of large appliances to homes in designated areas in Sooke and Duncan.

Save $50 on the pair

Here's automatic washing and drying power you can really trust because there's a special program for all your washables — from denims to delicates! Simply choose the one that's best for each load and let the machine do the rest. Deluxe conveniences include automatic selection of the right time, motor speed and water temperature for washing; set-and-forget drying and a full-width fluorescent light on each console. More features and details below.

7-program washer has Dual-Action® agitator

Pre-soak and Pre-wash programs. Plus Knit/Delicate, Permanent-press White, Permanent-press Colors; Cotton White and Cotton Colors. For automatic time, speed and water temperature selection, simply dial 'Auto' and the program best suited to your wash load. Variable water level control, 2-speed motor. Optional second deep rinse. Porcelain top, lid, tub and basket. White. 26R 040 700 DL. Golden Wheat or Almond $10 extra.

Suds Saver Model. White 26R 050 700 DL. $30 extra.

559.98 White, Reg. $589.98

Our best 5-program dryer won't over-dry clothes

Fabric Master setting gives you automatic time control so fabrics won't over-dry. Our exclusive Soft Heat prevents scorching. Buzzer warns you when cycle has finished then the Wrinkle Guard program takes over and tumbles load every 5 minutes for over 2 hours. Handy Touch-up setting. Unheated Air. Timed Heat setting. Separate push-to-start button prevents accidental starts. Complete with dry rack, drum light, convenience hanger. White. 26R 080 700 DL. Golden Wheat or Almond $10 extra.

389.98 White, Reg. $409.98

Buy KENMORE Appliances with Confidence

You get these Kenmore customer benefits:

1. Customer satisfaction
2. Service is available nation-wide
3. Delivery and installation are always available on your Kenmore appliances
4. Quality and dependability
5. Wide selection
6. Sears has a credit plan to suit most every need

Ask your salesperson for full details

Kenmore. Solid as Sears

Sears: Washers and Dryers (26) Phone Enquiries 595-9111. Advertised prices in effect now through 5:30 p.m. Saturday, August 30, while quantities last.

Simpsons-Sears Ltd. 'Reg.' and 'Was' refer to Simpsons-Sears Ltd. prices.

Ottawa ponders press probe

Times News Services

OTTAWA — The federal government is considering convening an inquiry into the activities of the country's two major newpaper chains, which closed daily newspapers here and in Winnipeg Wednesday as they consolidated some of their holdings.

Jim Fleming, minister of state for multiculturalism, emerged from a cabinet meeting saying he was shocked at the loss of the *Ottawa Journal* and *The Winnipeg Tribune* and promised unspecified action within a few days.

"It is shocking to see two major corporations apparently working in concert to shut down two major newspapers," Fleming told reporters.

If it appears there is nothing in the present combines legislation to stop the actions of Thomson Newspapers Ltd., which closed the *Journal*, and Southam Inc., which killed the *Tribune*, cabinet "will look seriously" at the possibility of an inquiry into the issue, said Fleming, a former news reporter.

The loss of newspapers here and in Winnipeg, the closure of FP News Service, and the purchase by Southam of Thomson's holdings in Pacific Press Ltd., publisher of *The Vancouver Sun* and the Vancouver *Province*, and Gazette-Montreal Ltd., publisher of the *Montreal Gazette*, could have a serious effect on news flow across the country, he added.

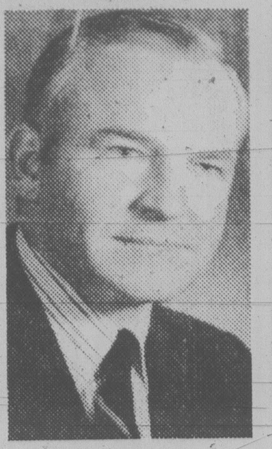

FISHER

THOMSON

The *Journal* had been gone less than a day before its one-time competitors began carving up the city's morning newspaper market.

Spokesman for the Thomson-owned Toronto *Globe and Mail*, the *Montreal Gazette* and the Ottawa *Citizen*, both Southam Inc. papers, say they want to increase circulation here.

In all, some 800 employees were laid off by Wednesday's closures, which came within a month of the announcement Thomson would merge its two Victoria dailies Sept. 2 as *The Times-Colonist*. The local merger will result in 61 employees' being laid off.

Earlier Wednesday, New Democrat MP Lorne Nystrom called for a royal commission investigation of the Thomson-Southam decisions while federal officials admitted they were virtually powerless in the matter.

Nystrom said Thomson profits were up 18.1 per cent in the first quarter of 1980 and Southam's profits up 19.9 per cent and called for "an immediate royal commission which will open the books of these corporations and make them justify any losses which they are claiming . . ."

Meanwhile, Kenneth Thomson, head of Thomson Newspapers Ltd., has denied any sort of "sweetheart deal" between his organization and Southam.

He said Thomson Newspapers had decided if it could not sell the *Ottawa Journal*, the paper would close. There were eight or nine potential buyers but none was even interested enough to ask the price.

Thomson gained control of FP publications last January, paying an eventual $164.7 million for eight newspapers including the Calgary *Albertan*, sold this summer to the Toronto Sun group and renamed the *Calgary Sun*.

"The situation we were involved in in Vancouver was not a good arrangement," Thomson said.

"We (Thomson and Southam) each shared the profits and losses but neither of us had control. It became obvious one of us should have the whole thing and we felt if one, better it not be us. We have papers all over British Columbia and (as owners of the Vancouver papers) we would not be terribly well received."

St. Clair Balfour, chairman of the Southam board, said the consolidation moves were worked out over several months, but denied there was collusion:

"I'd put it the other way. We got out of bed. We were in bed with them in the *Gazette*. We were in bed with them in Vancouver."

Southam President Gordon Fisher said the various moves were announced the same day to avoid uncertainty.

Trading in shares of Thomson and Southam was halted Wednesday on the Toronto Stock Exchange while investors absorbed the news. Thomson class A shares closed Tuesday at $19, and Southam at $38, while stock market analysts agreed with the newspaper magnates the moves were logical in terms of dollars and cents.

The same logic, the analysts say, will mean a merger soon of the two daily Vancouver newspapers.

But Vancouver *Province* publisher Paddy Sherman said Southam plans, instead, to conduct marketing studies to see if that city can support a third paper.

Victoria *Colonist* publisher Richard Bower, who retires this week, said the demise of so many "quality" newspapers will go down as "Black August."

Martin Levin, political science professor at the University of Victoria, said every person who cares about freedom of access to information should be concerned about the developments.

Officials oppose having parties

BUDAPEST (AP) — The Hungarian finance ministry has ordered businesses to cut by 25 per cent the amount spent on entertainment, to give only one party per business visit for foreigners and totally eliminate parties thrown for Hungarian clients.

WESTERN EXPRESS

WINNING NUMBERS FOR WINSDAY AUGUST 27, 1980

$10,000.00 WINNING NUMBERS	$100,000.00 WINNING NUMBERS
2633119	2629555
2367340	1842155
2369697	2096918
3010231	2975983
1958319	3181506

If the last six, five, four or three digits on your ticket are identical to and in the same order as the winning numbers above, your ticket is eligible to win the corresponding prize.

last 6 digits WIN	$1,000
last 5 digits WIN	$100
last 4 digits WIN	$25
last 3 digits	Five dollars worth of Express Tickets redeemable by presenting the WHOLE TICKET to any participating retailer or by following the claim procedure on the back of the ticket.

REDEMPTION OF CASH PRIZES

Major Cash Prizes: Winners of major prizes may claim their prize by following the claim procedure on the back of the ticket.

Other Cash Prizes: Other cash prizes, up to and including $1,000 may be cashed at any branch of the Canadian Imperial Bank of Commerce in Western Canada, or by following the claim procedure on the back of the ticket.

In the event of discrepancy between this list and the official winning numbers list as certified by the auditors of the Foundation, the latter shall prevail.

Western Canada Lottery Foundation

Sealand Summer Evenings

Now even more to see in the evening.

8:00 P.M.
Killer Whale show
Talk with the Trainers
How are Killer Whales trained?

8:30 P.M.
Playtime at the nursery
Meet and play with our baby seals

8:45 P.M.
Hilarious California Sealion Show

9:00 P.M.
The story of Miracle
Audio-visual story of the baby whale followed by the Killer Whale show.

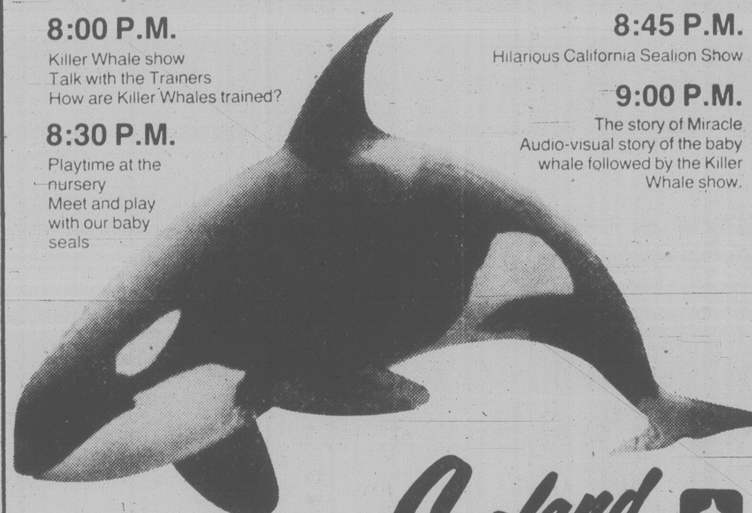

Sealand OF THE PACIFIC

Sealand Open
Daily 10:00 a.m. to 9:00 p.m.
on Scenic Marine Drive at Oak Bay Marina

"My dear James...
the Commissar
is waiting..."

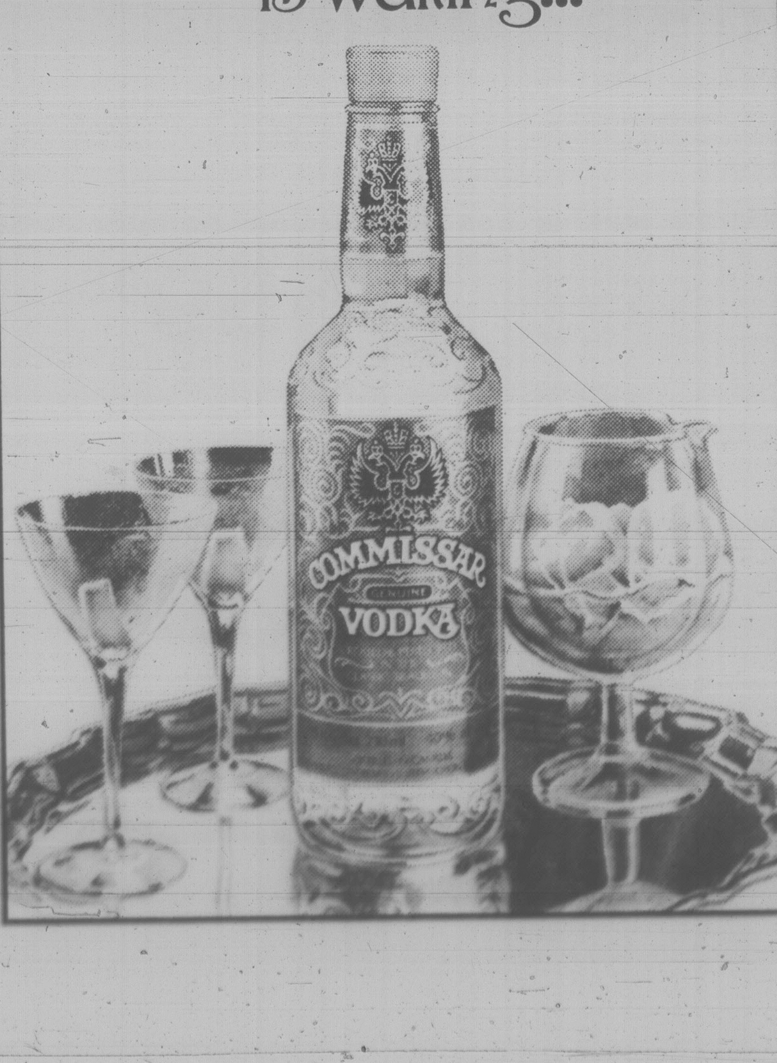

BUY 3 GET 4

What a saving! Buy 3 tins of any* Olympic product and get the 4th at no extra cost. ☐ **Olympic Oil Stain** (Semi-Transparent) penetrates to protect the natural beauty of wood. ☐ **Olympic Oil Stain** (Solid Color) penetrates to protect with solid color that won't hide the texture of wood. ☐ **Olympic Latex Stain** (Solid Color) lets you stain over paint with rich, mellow colors. ☐ **Olympic Overcoat** Olympic's top quality latex house paint that beautifies and protects with a tough acrylic finish.

Run to your Olympic Dealer now! Sale ends September 6.

*Sale price does not apply to specially marked tins of Outside White, Oxford Brown, or Redwood Stain.

LUMBERWORLD 3955 Quadra Victoria	DOMANS BUILDING SUPPLY CENTRE 280 Bay Street Victoria	CUBBON HOME CENTRES 2650 Nob Hill Rd. Victoria
CANWEST BLDG. MATERIALS 3005 Jacklin Road Langford	BUTLER BROTHERS BUILDALL Keating X Road Victoria	JUBILEE BUILDING SUPPLIES LTD. 6772 Kirkpatrick Cresc. Victoria
MOUATS TRADING COMPANY LTD. Ganges	CUBBON HOME CENTRES 1720 Cook Street Victoria	REVELSTOKE STORES Victoria

Whale of a treat for sightseers in St. Lawrence River

By Denis Lessard

TADOUSSAC, Que. (CP) — Every August the whales come.

Hundreds of them congregate in the St. Lawrence River, from the gulf at its mouth to the point 200 kilometres northeast of Quebec City where the Saguenay River flows in.

They like the spot because a certain kind of plankton that whales feed on proliferates here.

Tourists gather as well.

They come to watch the graceful mammals at play, appreciative of the fact that certain species are becoming scarce and that Quebec is one of the few places that attract them in large numbers.

"Few people realize it, but this gulf is today one of the only places in the world where you can take a boat and see such a large number and variety of specimens," says Paul Montreuil, a whale specialist and tour guide.

Lucky tourists might spot a blue whale, believed to be the biggest mammal that ever inhabited the earth.

The blue whale, which grows as long as 25 metres, is an impressive sight. As it dives, it lifts its tail out of the water before disappearing completely.

This is the third year organized whale-watching cruises have plied the gulf. Many amateur naturalists are on board but most passengers are simply curious vacationers.

"There's a finback," one excited passenger — one who seemed to know what to look for — shouted at the outset of a recent cruise.

And 135 pairs of eyes followed a line of vision extending from the man's outstretched arm.

Sure enough, there was the telling jet of spray and the curved protrusion of a large, moving object maybe 20 metres long.

It was the only the first of dozens of sitings that day during a cruise that seemed to leave everyone more than satisfied.

OWNER OPERATED 100% A CANADIAN COMPANY

THRIFTY FOODS

LOCATED AT 3995 QUADRA ST. and 1590 FAIRFIELD RD.
PRICES EFFECTIVE IN BOTH STORES WED., AUG. 27—SAT., AUG. 30

WEEK #3 OF OUR GRAND OPENING

QUALITY THRIFTY MEAT BUYS

CANADA GRADE "A" BEEF ROASTS FOR THE OVEN BOTTOM ROUND STEAK or RUMP — BONELESS LB. 2.39

CANADA GRADE "A" BEEF SIRLOIN TIP STEAK 2.69 lb.

FRESH GOVT. INSPECTED TURKEYS — Available Fri. and Sat. Only. GR. II ... lb. 1.09

REGULAR CUT BEEF SHORTRIBS ... lb. 1.19

FRESH MEDIUM GROUND BEEF ... lb. 1.69

OLD FARM SIDE BACON — BY THE PIECE ... lb. 99¢

McCAINS, DELUXE PEPPERONI PIZZA — 5" size ... Pkg. 1.79

OLD FARM GARLIC COIL — BULK ... lb. 1.39

CANADA GRADE A BEEF, BONELESS B.B.Q. ROAST — Lightly fatted ... lb. 2.89

HIGHLINER FROZEN BOSTON BLUEFISH STICKS — 14 oz. pkg. ... 1.89

BURNS 4 VARIETIES SAUSAGE STICKS — 600 g ... Pkg. 1.89

HIGHLINER FROZEN COD IN BATTER — 14 oz. pkg. ... 1.99

BURNS 6 VARIETIES, SLICED COOKED MEATS — 6 oz. pkgs. ... 2/1.29

HIGHLINER FROZEN COD FILLETS — 16 oz. pkg. ... 1.99

IMPERIAL MARGARINE 3-lb. pkg. 1.79

NESCAFE INSTANT COFFEE 10-oz. jar 5.69

ROYALE BATHROOM TISSUE 4-roll pack 1.19

CARNATION CANNED MILK 2 385 ml tins 79¢

CONSUMER WIDEMOUTH CANNING JARS — Case of 12 16-oz. 3.69 — Case of 12 32-oz. 4.19

OLD DUTCH POTATO CHIPS 200 g pkg. 59¢

YOU CAN WIN VALUABLE MERCHANDISE PRIZES THIS WEEK AT THRIFTY FOODS. ENTER AT EITHER THRIFTY FOODS LOCATION. NO PURCHASE NECESSARY.

COME JOIN THE FUN AT THE NEW SAANICH CENTRE WITH THRIFTY FOODS, LONDON DRUGS, DAIRY QUEEN and MANY OTHER SHOPS and SERVICES NOW OPEN

DOLE PINEAPPLE JUICE — 48 oz. tin ... 89¢

McCAINS REG. or CRINKLE CUT SUPER FRIES — 2-lb. bag ... 79¢

DOLE, Sliced, Crushed, Tidbits PINEAPPLE — In its own juice ... 19 oz. tin 59¢

VALLEY FARM — FROZEN GREEN PEAS — 2 lb. bag ... 59¢

WINSTON HOUSE VINEGAR — 128 oz. jug ... 1.69

GOLDEN GROVE — RECONSTITUTED ORANGE JUICE — 1 litre carton ... 69¢

CLOVER VALLEY PROCESS CHEESE SPREAD — 500 g jar ... 1.99

HEINZ TOMATO JUICE — 48 oz. tin ... 89¢

MAZOLA CORN OIL — 2 litre btl. ... 3.39

VAN CAMP BEANS with PORK — 14 oz. tins ... 2/79¢

NESTEA ICE TEA MIX — 32 oz. tin ... 1.99

TETLEY TEA BAGS — Pkg. of 144 ... 2.96

SKIPPY PEANUT BUTTER — 1 kg jar ... 2.09

CLAREMONT, FRESH MEDIUM EGGS — GRADE A ... doz. 98¢

DIAL DEODORANT SOAP — 3-bar pack ... 1.29

COLGATE TOOTHPASTE — Reg. or Mint ... 100 ml 99¢

FRASER VALLEY APPLE and STRAWBERRY JAM — 24 oz. tin ... 1.29

KITTI KITS CAT LITTER — 10 lb bag ... 1.39

THRIFTY PRODUCE — NATURAL and FRESH

LOCAL FRESH BROCOLLI lb. 39¢

JUICY SWEET IMPORTED WATERMELON WHOLE lb. 13¢

B.C. "CEE" GRADE "MAC" APPLES lb. 29¢

FRESH LOCAL ZUCHINNI SQUASH lb. 19¢

LOCAL, No. 1 GRADE BULK CARROTS lb. 19¢

LOCAL, NO. 1 HOT HOUSE CUCUMBERS ea. 29¢

LOCAL FRESH GREEN ONIONS or RADISHES bunch 19¢

STORE HOURS: MON.-FRI. 9-9, SAT. 9-6, SUN. 10-6

WE RESERVE THE RIGHT TO LIMIT QUANTITIES

STORE LOCATION 1590 FAIRFIELD RD. 3995 QUADRA ST.

FAMILY CIRCLE

Copyright 1980 The Register and Tribune Syndicate, Inc.

"So the basketball would go through it."

DENNIS THE MENACE

"THE WILSONS ARE LOCKED OUT OF THEIR HOUSE, AND THEY'D LIKE *DENNIS* TO SHOW THEM HOW TO GET IN!"

WORDY GURDY

BY TRICKY RICKY KANE

Every answer is a rhyming pair of words (like FAT CAT and DOUBLE TROUBLE), and they will fit in the letter squares. The number after the definition tells you how many syllables in each word. To win $10, send your original rhymes with your definitions to this newspaper. All entries become the property of UFS, Inc.

© 1980 United Feature Syndicate, Inc.

1. A thirsty "hello" (1)
2. Miss Ekland dropped out (1)
3. "Funkytown" journeys (1)
4. "Don't step over the line!" (2)
5. Dark-skinned Sec. of State (2)
6. Reagan's tranquil daughter (2)
7. William Styron's awards (2)

Thanks and $10 to Joseph McD. Mitchell of Mulberry, FL for #4. Send *your* entry to this newspaper.

8-28

ANSWERS: 1. DRY HI 2. BRITT QUIT 3. LIPPS TRIPS 4. BORDER ORDER 5. DUSKY MUSKIE 6. SERENE MAUREEN 7. SOPHIE'S TROPHIES

ZIGGY

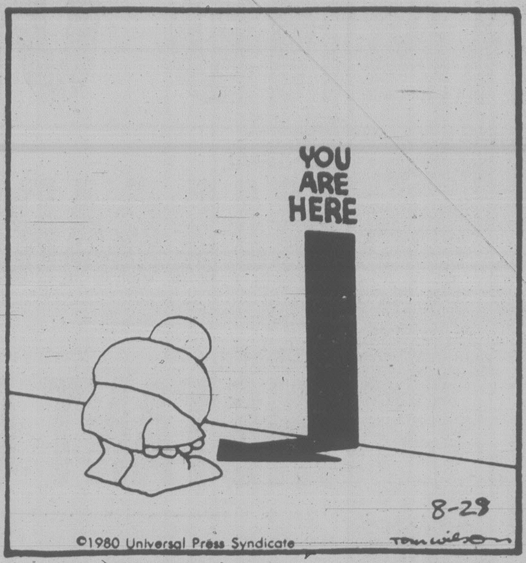

©1980 Universal Press Syndicate

Contract Bridge — B. Jay Becker

North dealer.
East-West vulnerable.

NORTH
♠A J 9 2
♡8 5 4 3
◇A J
♣Q 10 9

WEST
♠4
♡K 7 2
◇8 5 4 3 2
♣A K 6 4

EAST
♠7
♡J 10 9
◇10 7 6
♣J 8 7 5 3 2

SOUTH
♠K Q 10 8 6 5 3
♡A Q 6
◇K Q 9
♣—

The bidding:

North	East	South	West
Pass	Pass	1 ♠	Pass
3 ♠	Pass	6 ♠	

Opening lead — king of clubs.

The finesse is a play that permits you to win a trick with a card lower than one held by an opponent. But, like all good things, the play can be misapplied.

In general, a finesse has only an even chance of success. This is of course not to be sneezed at, but if an alternative play is available that offers a greater than 50 percent chance, that play should be adopted in preference to the finesse.

South got a club lead against six spades and ruffed. Superficially the slam seemed to depend on a heart finesse, so declarer, after a round of trumps, unwisely led a heart to the queen, losing to the king. Later he lost another heart trick and went down one.

For practical purposes, South had the slam in the bag from the word go. West had led the king of clubs, marking himself with the ace as well. The opening lead should have put declarer on the right track to make the slam.

Instead of pinning his hopes on the location of the king of hearts, South should have considered an entirely different approach that would obviate the uncertainty associated with a finesse.

All South had to do was plan an endplay against West. After a round of trumps and three rounds of diamonds, discarding the ten of clubs from dummy, declarer crosses to dummy with a trump and plays the queen of clubs on which he discards the six of hearts.

West finds himself on lead and helpless. He must lead a heart or yield a ruff and discard. As a result, the heart finesse never enters the picture. Declarer gets a free ride home either way.

FUN WITH FIGURES

By J.A.H. HUNTER

Each letter here stands for a different digit.

It seems there's good old-fashioned discipline in that family! And that does make this FATHER truly odd today. What does it all add up to?

```
  FRED
 FEARS
 WRATH
    OF
------
FATHER
```

Thanks to D. Murdoch, Toronto, Ontario.

(Answer tomorrow)

CRYPTIC CROSSWORD

ANSWERS TO WEDNESDAY PUZZLE

Across: 1 Matter-of-fact, 7 Franc, 8 Blame, 9 Fig, 10 Appliance, 11 Entice, 12 Career, 15 Title-page, 17 Sit, 18 Ready, 19 Terse, 21 Developments

Down: 1 Man of letters, 2 Era, 3 Occupy, 4 Fabricate, 5 Chain, 6 Celebrations, 7 Fight, 10 Archetype, 13 Elsie, 14 Castro, 16 Trace, 20 Rum

CLUES ACROSS

1 Dunderhead is to have a month of alarm (6)
4 Reject waste (6)
9 Bit of cunning which helps the musician get a good rise? (5,8)
10 Put clothes back on to put matters right (7)
11 Tempting fruit? (5)
12 Make an attempt at half-open gate (5)
14 In the morning male goes to Middle East capital (5)
18 Not at all pleased with affliction (5)
19 He's naturally very class-conscious (7)
21 Untiring beating failed (13)
22 Brag about half a tale, and so distort the facts (6)
23 Ranted about being passionate (6)

DOWN

1 Leave waste (6)
2 Precedence for candidates in regular commitment to buy? (8,5)
3 Enough to bring some change to 11 (5)
5 Shout out former demand (7)
6 Am in cheap blue and beyond reproach (13)
7 The number in chapel eventually (6)
8 Put the squeeze on reporters? (5)
13 Fluster in a a quiet way (7)
15 Doing a temporary job on the stage? (6)
16 Declare the situation (5)
17 Presumably he is paid for his services (6)
20 Emotion in a dangerous situation (5)

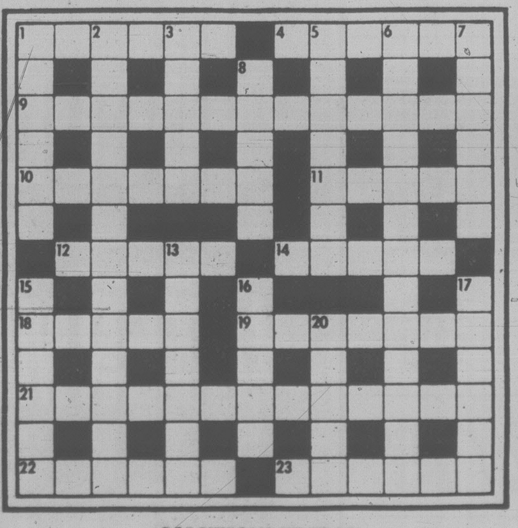

SOLUTIONS FRIDAY

Thursday Prime Time

	7:00	7:30	8:00	8:30	9:00	9:30	10:00	10:30	11:00
2	Happy Days	Kensington	Mork	PNE Talent Festival			Summer Scope	Barney Miller	News
3	L'Air Du Temps	Tac au Tac	Cinema: Funny Lady					Nouvelles	Cinema
4	P.M. Northwest	Muppets	Mork	Angie	Barney Miller	N. Perfect	20-20		News
5	Baseball		Games People Play		Backstairs At the White House				News
6	Hogan's Heroes	Rhoda	Lou Grant		Movie: The Laughing Policeman				News
7	Joker's Wild	P.M. Magazine	The Waltons		Barnaby Jones		Knots Landing		News
8	Angie	Littlest Hobo	Knots Landing		Backstairs At the White House				News
9	MacNeil	Fawlty Towers	Evening at Pops		Stepping Out	Reflections of the Third Reich			
11	Hogan's Heroes	Adam - 12	Movie: Francis Gary Powers				News		Benny Hill
12	Jokers Wild	Tic Tac Dough	Match Game	Merv Griffin			On The Buses	News	After Benny
13	Vancouver				One Day At a Time		New Avengers		Sports Page

DOWNSTOWN

FRED BASSET

WINNIE THE POOH

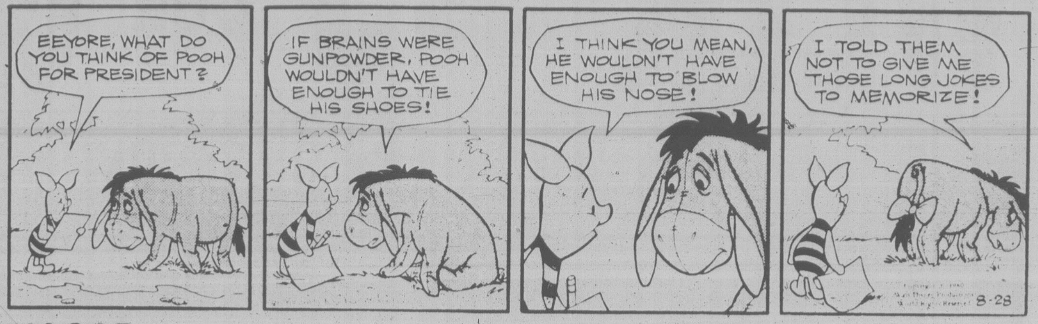

HAGAR

PEANUTS

B.C.

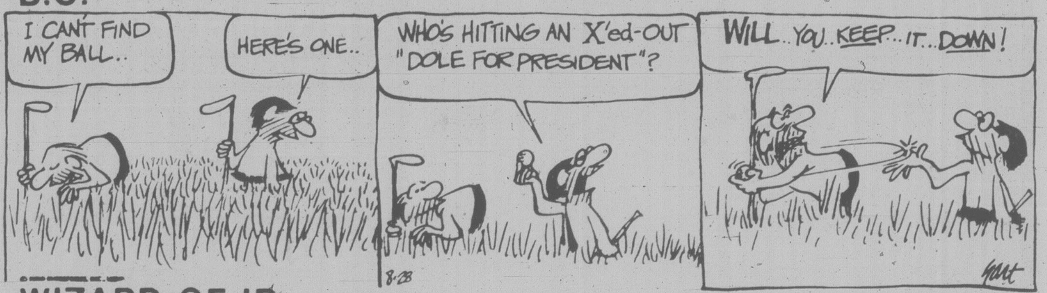

WIZARD OF ID

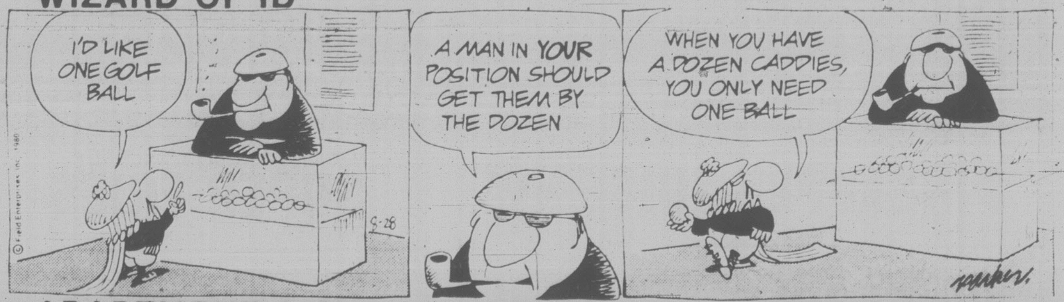

APARTMENT 3-G

NANCY

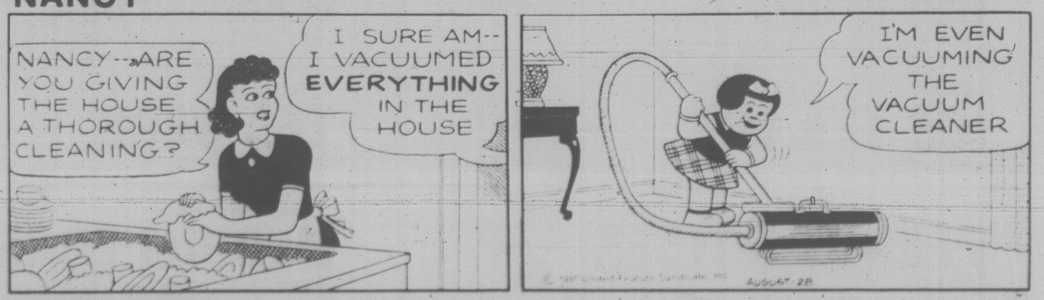

MARK TRAIL

U.S. fish treaty deal 'insult'

WASHINGTON (CP) — The U.S. government is preparing a counter-offer to Canada to try to alter terms of the East coast fiehries treaty in return for Senate ratification of the 17-month-old pact, U.S. sources indicated Wednesday.

But Canadian officials in Washington, familiar with the efforts to overcome a lobby by several New England senators that is tying up approval for the treaty, aren't optimistic about chances tha an acceptable American proposal will be received.

"It's almost insulting," a Canadian official said, noting that even if American proposals are received within the next two weeks there will be only about three weeks left before Congress adjourns Oct. 4 for the presidential elections a month later.

It would mean Canada would have only a short period of time to consider the American proposals to change the treaty terms that were formally agreed to by both governments in March, 1979.

The terms, allocating catches for Canadian and U.S. fishermen off the East coast, providing for management of stocks and intended to last indefinitely, were never ratified by the U.S. Senate because some congressmen feel they are too favorable toward Canada.

Secretary of State Edmund Muskie, who has urged approval of the treaty, met Tueday with Senator Edward Kennedy (Dem.-Mass.) and four other senators opposing the treaty.

A state department spokesman said Wednesday that "we are continuing to press for ratification of this treaty." Spokesmen for other senators at the meeting indicated there was an effort to determine whether three amendments proposed by Kennedy might be softened.

The Kennedy amendments, proposed at two days of hearings last March — the only senate hearings since the treaty was signed — called for limiting the agreement to three years, allowing U.S. scallop fishermen a bigger share of the catch at Canadian's expense and establishing exclusive U.S. management over scallops in a designated area.

A key stumbling-block is the provision making the treaty permanent. Sources said Wednesday that the New England senators might agree to a treaty with up to a four- to five-year life, but never a permanent one.

Canadian officials pointed out that limiting the treaty's life to some thee- to five-year period, as has been proposed or may be offered, is "totally unacceptable to Canada."

A spokesman for Senator William Cohen (Rep.-Me.) was equally adamant about an indefinite treaty: "I don't think the New England senators will be satisfied if the treaty is permanent."

Canadian officials said they expect "a compromise package" from the U.S. government within a few weeks. Ironically, it may come from Lloyd Cutler, now White House counsel, who was chief U.S. negotiator and signed the treaty for the United States in March, 1979.

Canadian External Affairs Minister Mark MacGuigan, in June, said Canada flatly rejects all the proposed Kennedy amendments to the East Coast treaties.

LEE'S DELUXE CHINESE
SMORGASBORD Open daily 5 p.m.
$6.25 per person
Free Home Delivery
Mon.-Thurs. 4-12, Fri. and Sat. 4-1, Sun. 4-10
1410 BROAD ST. 385-6764

BUSINESS IS GREAT!
NEW CAR SALES UP 103% OVER 1979

FROM $10,694
Mazda Rx-7
"CANADA'S TOP SELLING SPORTS CAR"
EASY CREDIT TERMS — LEASE OR PURCHASE
MAZDA PACIFIC PEUGEOT
BLANSHARD at JOHNSON 385-1451
Dealer Licence #D02073A

Human chain diverts blacks

PHILADELPHIA (AP) — A human chain formed by black leaders kept 300 angry youths from a police station following funeral services for a black teenager whose shooting death by police led to two nights of violence.

Black leaders linked hands and halted the angry crowd just 10 metres from a line of riot-equipped police Wednesday night. After pleading with the youths for half an hour, the leaders turned the march away from the station.

But windows on police vehicles were smashed and scattered incidents of bottle-throwing were reported near the station, where a crowd of 400 people pelted police with rocks on Monday night.

Police said there were no arrests Wednesday.

The latest incidents came after funeral services for 17-year-old William Green, who was killed by a policeman's bullet after he crashed a stolen vehicle into a tree.

Police said the shooting by John Ziegler, a 17-year police veteran whose service revolver discharged as he hit Green with it, was accidental. Some witnesses contend it was deliberate.

Green was to be buried today.

More than 20 people were arrested in two nights of rock- and bottle-throwing after the Sunday incident, and black leaders in a "community patrol" had urged youths to avoid violence Wednesday.

Hundreds of people gathered outside the funeral home during the service for Green. After the service, several hundred headed for the police station.

As the crowd approached, about 100 policemen in riot gear assembled outside. But the march was turned back by a dozen community leaders who linked hands between the two groups.

Prior to the service, a small furniture store was looted for the third consecutive day. Five adults and a juvenile were arrested and several thousand dollars worth of stolen goods were recovered, police said.

Heat blamed for killer

ORLANDO, Fla. (UPI) — The abnormally hot summer was blamed Wednesday for the high incidence of a rare and deadly amoeba that has killed three swimmers in Florida.

Known as primary amoebic meningoencephalitis (PAM), the amoeba can be found in water, soil and even the air, but apparently grows particularly well at the bottom of lakes.

Epidemiologists say they have no way to stop it.

Trains collide

JOHANNESBURG (AP) — An early-morning passenger train slammed into a stationary train today, injuring about 60 people, authorities said. The trains were carrying black workers from the sprawling slum of Soweto into Johannesburg.

SUBARU HEADQUARTERS
EDWARD motors ltd.
3319 DOUGLAS
384-1161
Dealer 6605

Woolco PRE-HOLIDAY Spectacular
Prices Effective Thursday to Saturday Only, or While Quantities Last! CLOSED MONDAY!
STANDOUT SPECIALS

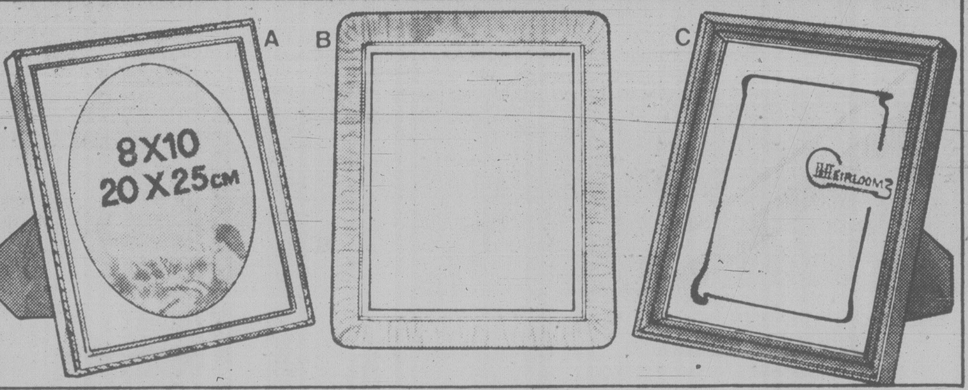

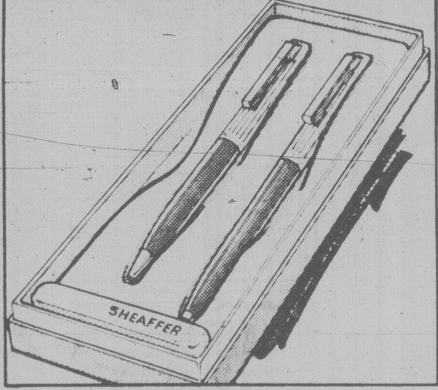

Save 25%
A. 5"x7" and 8"x10" Frames with rectangular or oval openings. Your choice of Ivory, Maroon or Brown mat. Two-way easel back. Complete with Glass front.
5"x7", Reg. Woolco Price, ea: 4.45 Woolco Sale Price, ea.: 3.30
8"x10", Reg. Woolco Price, ea.: 5.95 Woolco Sale Price, ea.: 4.45
B. Modern-Look Photo Frames. Crackled Leatherette-look finish in Brown, Antique White, Gold-tone. Bubble available in Brown, clear Amber. 5"x7", 8"x10".
5"x7", Reg. Woolco Price, ea.: $7 Woolco Sale Price, ea.: 5.25
8"x10", Reg. Woolco Price, ea.: $9 Woolco Sale Price, ea.: 6.75
C. Assortment Of Picture Frames in a wide variety of sizes and styles. Just the thing to keep the photographs of those dear to you. Hurry in for best selection.
Reg. Woolco Prices, ea.: 4.67 to 19.87
Woolco Sale Prices, ea.: 3.50 to 14.90
Save 28%
'Sheaffer' Ball Point Pen and Pencil Set will come in especially handy for those returning to school. Black, Blue, Red, Green. Boxed.
Reg. Woolco Price, set: 6.98
Woolco Sale Price, set: 4.99
Save 25%
Ladies' Control Top Panty Hose. Silky panty with Cotton gusset; sandalfoot. Beige, Spice leg with White, Bone panty. Sizes A-B.
Reg. Woolco Prices, pr.: $2
Woolco Sale Prices ...... 2/$3

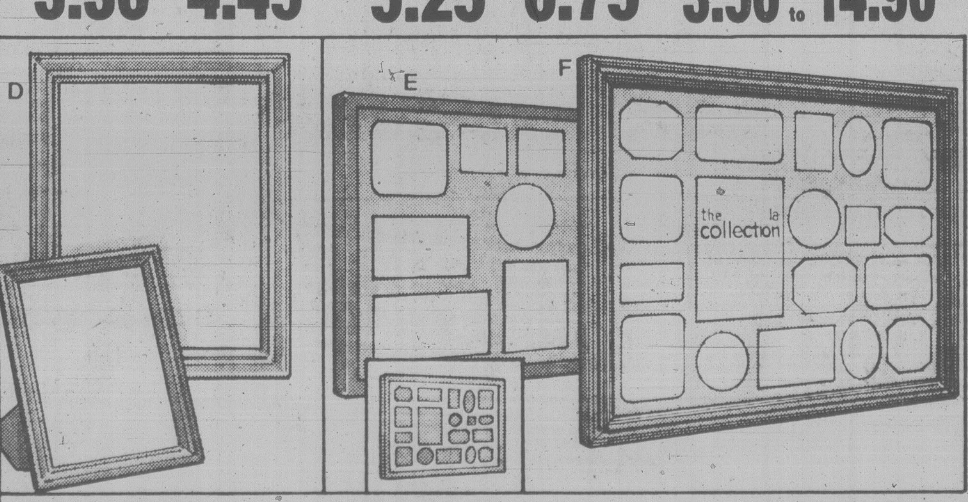

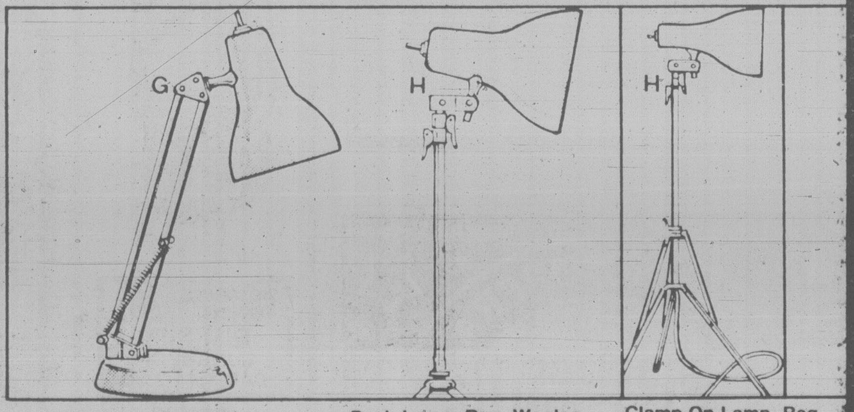

Save 18%-28%
'Luxo' Adjustable Lamps
G. Desk lamp in Almond finish. H. Chrome-plated tripod floor lamp extends from 27" to 54"H. (Not Shown) Almond finish clamp-on lamp or handy clip-on lamp.
Desk Lamp, Reg. Woolco Price, ea.: 24.88 Woolco Sale Price, ea.: 19.77
Tripod Floor Lamp, Reg. Woolco Price, ea.: 38.88 Woolco Sale Price, ea.: 29.77
Clamp-On Lamp, Reg. Woolco Price, ea.: 28.88 Woolco Sale Price, ea.: 20.77
Clip-On Lamp, Reg. Woolco Price, ea.: 21.88 Woolco Sale Price, ea.: 17.77
Save 25%
D. Quality Wood Frames in 5 different profiles and in a variety of finishes. Easel back with ring. 5"x7", 8"x10".
5"x7", Reg. Woolco Price, ea.: 6.57 Woolco Sale Price, ea.: 4.87
8"x10", Reg. Woolco Price, ea.: 8.57 Woolco Sale Price, ea.: 6.37
E. Collection Frames for your snapshots. Walnut, Gold-tone finishes. 11"x14", 16"x20".
11"x14" Walnut, Reg. Woolco Price, ea.: 9.95. Woolco Sale Price, ea.: 6.70
16"x20" Walnut, Reg. Woolco Price, ea.: 14.95. Woolco Sale Price, ea.: 8.20
11"x14" Gold-Tone, Reg. Woolco Price, ea.: 7.95. Woolco Sale Price, ea.: 5.95
16"x20" Gold-Tone, Reg. Woolco Price, ea.: 13.95. Woolco Sale Price, ea.: 6.70
F. 16"x20" Collection Frame in an attractive simulated Walnut finish to hold all your treasured photos.
Reg. Woolco Price, ea.: 19.77
Woolco Sale Price, ea.: 14.77

Character Lunch Kits By 'Thermos'
Kits of durable Copolymer with a 10-oz. insulated bottle. 'Star Wars', 'Mork & Mindy', 'Superman', etc.
4.64 each
Boys' 3-Way Knit Fleece Jackets
100% Acrylic jackets in Red, Beige, Navy or Powder in sizes S-M-L.
Reg. Woolco Price, each: 9.88
Woolco Sale Price, each: 6.99
'Black & Decker' Finishing Sander
Model Number 7404 orbitting sander specially priced this weekend!
Reg. Woolco Price, each: $26
Woolco Sale Price, each: 19.95
'Black & Decker' Workwheel Kit
Model #7471 comes complete with power head and accessories.
Reg. Woolco Price, each: 74.95
Woolco Sale Price, each: 59.95
Woolco DEPARTMENT STORES
Town and Country Shopping Centre
Douglas Street and Saanich
Personal Shopping only, please!
Store Hours: Monday to Saturday 10 a.m. to 10 p.m.
ENJOY THE RED GRILLE FROM LIGHT SNACKS TO MEALS...

Entertainment Guide

THE BUTCHART GARDENS — OPEN EVERY DAY — Gates open 9 a.m. to 11 p.m.

NIGHT ILLUMINATION — The entire 35 acres and the Ross Fountains are transformed into a fairyland at dusk.

ENTERTAINMENT — A SHOW BARGAIN — All listed entertainment included in regular admission to Gardens.

THURS. AND FRI. — "JUST FOR FUN" — Delightful outdoor musical revue. Songs, dances, laughter, with a full company of performers and musicians. 8:30 p.m. Thursday and Fri.

THURS. THROUGH SAT. — THE BUTCHART GARDENERS — 6 to 8 p.m. Thurs. and Fri. and Saturday 7 to 9 p.m. Musical fun for children of all ages. Commencing Sunday, Aug. 31 — 6:30 to 8:30 p.m. daily.

SATURDAY — FIREWORKS! — "THEATRE OF FIRE" — a superb pyrotechnic spectacle devised in France expressly for the Gardens. With music. At dark. (Saturday, August 30 — 9:00 p.m.)

SUNDAYS — Grace Tuckey Puppets — 3:30 and 4:30 p.m. Enjoy the tranquility of the Gardens under the night illuminations. From dusk.

THE BUTCHART DINING ROOM — 11 to 7:30 p.m. Lunches and Teas until 4:30 — THE BENVENUTO BUFFET, 5 to 7:30 p.m.

THE GREENHOUSE RESTAURANT — Cafeteria style, 10 to 7:30 p.m. — COFFEE BAR SERVICE always available.

THE SEED AND GIFT SHOP — Always open.

35 ACRES OF GARDENS — The Sunken Rose, Japanese and Italian Gardens and The Ross Fountains.

STRATHCONA HOTEL — British Columbia's largest night-life centre, 919 Douglas St., 383-7137. Featuring "THE OLD FORGE" Nightclub with live music of "THE BROTHERS FORBES AND FRIENDS." 3 Discotheques — "THE STING," "THE CUCKOO'S NEST" and "IVY'S" and a unique lounge called "BIG BAD JOHN'S" featuring Hillbilly atmosphere. Luncheon served daily in "THE STING" and lunch and dinner served in the "CUCKOO'S NEST".

"Everybody knows who's Number One!"

CENTURY INN — "DECA-DANCE DISCOTHEQUE", "Our Pub", entertainment daily.

THE ROYAL OAK INN — Victoria's most popular entertainment centre. LE CHEVAL LOUNGE — featuring fresh, live entertainment nightly. THE THATCH — Victoria's top Rock & Roll nite spot featuring the 2 liveliest dance floors in B.C. STRATHMORE DINING ROOM — featuring Continental Cuisine with traditional service and intimate surroundings. Try our PUBLIC HOUSE LOUNGE with its congenial atmosphere and our everpopular TOBY JUG Coffee Shop. The Royal Oak Inn, Elk Lake Drive — Find out why it's "The Place to Go" in Victoria!

THE CRYSTAL GARDEN — Explore the exotic world of plants, birds and reptiles as displayed at the Crystal Garden, open 10:00 a.m. to 9:00 p.m. every day! Visit Gift Shops, Tea Room — and Restaurant.

STEWARTS — Nightly dining par excellence — Victoria's best — Live entertainment. 388-7021.

SHAWNIGAN LAKE INN — NOW OPEN TO EVERYONE! — Full outdoor facilities. Dine daily in the Hidaway with Live Entertainment nightly. Featuring Sat. and Sun Brunch. Just 40 minutes from Victoria. 743-2312.

HURRICANE RIDGE — Adults $6.95 (U.S) Children $3.50 (U.S.) Daily departures from Port Angeles at 8:30 a.m., 1:30 p.m. and 6:30 p.m. For reservations — Marguerite Tours. 388-9383

OLYMPIC GAME FARM — Over 300 animals including endangered species. Approximately 3 hours. Daily departures from Port Angeles 8:30 a.m., 12:30 p.m., 4:30 p.m. Reservations — Marguerite Tours. 388-9383. Adults $8.75 (U.S.) Children $4.25 (U.S.)

COACHMAN FLAG INN — 229 Gorge Rd. E. Featuring our gourmet smorgasbord nightly, only $8.95. Clyde Dixon now entertaining in Charles Lounge from 8:30 p.m.

"GAZEBO" OLD COUNTRY TEA GARDEN — 5460 Old West Saanich Rd. Open Tues.-Sun. 11:30-4:30.

VICTORIA HERITAGE VILLAGE — Changing of The Guards, Haunted House, Land of The Little People, Munchkins Fast Foods, Deak Foreign Exchange Service, Heritage Gift Shop, Grayline Sightseeing. 321 Belville on the Inner Harbour. Open Daily. 384-3232.

INGRAHAM RODEWAY INN — Victoria's Country Music Spot — Featuring Nashville, B.C., in the Big 'I' Cabaret. Top Live Bands. Friday and Saturday, 9-2 a.m. This Friday and Saturday "Woodshed."

OLDE ENGLAND INN — For a night to truly remember, dine by romantic candlelight and savour our fine English Menu — Roast Sirloin of Beef and Yorkshire Pudding — our Specialty. Nightly 5-9, 388-4353.

RECREATION: OAK BAY — Your place for fun and fitness! Swimming, roller skating, ice skating, tennis, socializing . . . for more information please dial 595-SWIM.

KING CRAB NIGHT
EVERY FRIDAY and SATURDAY
ANYONE KNOW THE WORD FOR FRIEND IN CRAB TALK
$9.95 BIG JUICY CRAB LEGS SERVED WITH RICE, VEG. GARLIC BUN & HOT DRAWN BUTTER
IVANHOES
1314 GOVERNMENT ST.
CALL 383-0913 for reservations

HARPO'S
TONIGHT
Clifton Chenier
and his red-hot Louisiana Band
Aug. 27 and 28
$6 at door
Doors 8:30 P.M.
15 Bastion Square
Information 385-5333
CABARET

Teleglobe Canada
Lake Cowichan
Satellite Earth Station
Open for Guided Tours daily 10 A.M. - 4 P.M. until Labor Day
Located 32 Kilometers West of Duncan, 4 Kilometers West of Lake Cowichan on Lake Cowichan-Youbou section of Highway 18.
Teleglobe Canada

IN ITS 28th YEAR — LIVE ON STAGE
THE SMILE SHOW
With The Famous PEARLIE SINGERS
Final Two Weeks
Monday to Saturday
Now Playing until September 6th.
IN THE EMPRESS HOTEL
8:30 P.M.

MARY MONKS
RESERVATIONS 383-3337

VINNIE'S
WHERE DOWNTOWN GOES DOWNSTAIRS
DINNER SPECIAL
CHINESE DINNER BUFFET
"All You Can eat!"
$4.95 per person
Monday thru Friday - Evenings from 5:00 p.m.
Reservations 382-9631
Lower Commerce Mall
1175 Douglas at View

Wig & Dickie
Sing Along With
THE McQUILLAN BROS.
Thurs., Fri., Sat.
Aug. 28, 29, 30th — 9-1
COMING SEPT. 4, 5, 6 and 11, 12, 13
George McDowall and Mary Ross
Come . . . for the fun of it!!!
The Courtyard Inn
850 Blanshard Street at Courtney, Victoria
385-6787
8-28

INGRAHAM RODEWAY
2915 DOUGLAS 385-6731
FRIDAY AND SATURDAY
IN THE BIG EYE DINING LOUNGE
FRIDAY AND SATURDAY NIGHTS ONLY . . .
ON PRESENTATION OF THIS ADVERTISEMENT
—(CLIP OUT), WE PROVIDE—
CLIP AND SAVE
2 PRIME RIB DINNERS for 14.95
INCLUDES French Onion Soup au Gratin, Salad, Specially Aged Prime Rib of Beef au Jus, Yorkshire Pudding, Baked Potato, Beverage.
BY RESERVATION ONLY 7 to 9 P.M.
Enjoy the cabaret after dining if you wish. 7-24
CLIP AND SAVE

Direct from Smash held-over Vancouver run.
The Sensational Hit of the Black Arts Theatre!

For Colored Girls
"Warm, sensual, humorous and heartbreakingly honest." —Edmonstone, Sun
McPHERSON PLAYHOUSE
SEPT. 9, 10, 11 — 8 p.m.
SEPT. 12 and 13, 6:30 and 9:00 p.m.
Tickets $6.50, $7.50, $8.50 (Stud. and O.A.P.s $1.00 OFF) at McPherson Box Office (386-6121) and usual outlets.
Presented by McPherson Foundation, Vancouver City Stage and CFAX 1070.

GOOD BYE
Fun City
Fun City is closing, for good. As of Sept. 2. To make way for a New Development. Your last week to enjoy our Attractions.
OPEN 12 to 9 P.M.
Highway 17 at Vanalman

presents McPherson Summer Theatre Company In cooperation with CFAX 1070
SHUT YOUR EYES AND THINK OF ENGLAND
Outrageously funny British comedy!
Directed by Allan M. Purdy
FINAL THREE NIGHTS!
THURS. THROUGH SAT., AUGUST 28-30
Matinee Sat., Aug. 30, 3:30 p.m.
"a spicy pudding . . . well-paced, up-beat show." — Audrey Johnson, Times
McPHERSON PLAYHOUSE 8 P.M.
Corner of Pandora and Government St.—Downtown Victoria!
Tickets—5.50, 6.50, 7.50 available at McPherson Box Office (386-6121) and usual outlets and at the door
8-24

THE SNOBS AGAINST THE SLOBS.

Caddyshack
MATURE
WARNING: Some coarse language; Occasional nudity and suggestive scenes.(B.C. Director)
QUADRA
Quadra at Hillside 382-3370
COMPLETE SHOWS 7 and 9
TEE-OFF TIMES 7:10 and 9:10

LANDMARK CINEMAS OF CANADA
AIRPLANE!
A PARAMOUNT PICTURE
7TH WEEK!
A COMEDY
at 7:05 and 9:15
MATINEE SUNDAY at 2:15 P.M.
MATURE
WARNING: Occasional nudity; coarse and suggestive language (B.C. Director)
THE ROCKY HORROR PICTURE SHOW
AUGUST 29, 30 and 31 AT MIDNIGHT
ADVANCE TICKETS AT TOWNE DAILY FROM 4:30 P.M.
towne cinema
AIR CONDITIONED
382-5922 — DOWNTOWN IN NOOTKA COURT/808 DOUGLAS
BRITISH COLUMBIA'S #1 MIDNIGHT MOVIEHOUSE

There's Something for Everybody at
Amity's
IN THE RESTAURANT
PROUDLY PRESENTS OUR ALL NEW
DINNER MENU
"SOMETHING FOR EVERYBODY AT REASONABLE PRICES"
including a "NEW LOOK" in Salad Bars
P.S. DON'T BE DISAPPOINTED —
RESERVATIONS RECOMMENDED
ALL IN THE Colony MOTOR INN
2852 DOUGLAS 385-2441
IN THE LOUNGE
CITY RHYTHM
Dancing nightly from 8:30
8-28

CANADIAN ODEON THEATRES
A FANTASY, A MUSICAL, A PLACE WHERE DREAMS COME TRUE
XANADU
WARNING: Occasional Coarse Language (B.C. Director)
GENERAL
A UNIVERSAL PICTURE
GENE KELLY ● OLIVIA NEWTON-JOHN
odeon 1
780 YATES STREET
383-0513
MATS. FRI., SAT., SUN. 1:45, 3:20, 5:10
NIGHTLY 7:10, 9:05

Pacific Opera — Timothy Vernon
GRAND OPERA
presents
Rossini's
The Barber of Seville
McPherson Playhouse
Sept. 17, 19, 20, 22
At 8 P.M.
TICKETS: The McPherson and Regular Outlets.

JADE PALACE
RESTAURANT
VICTORIA'S ORIGINAL
DIM SUM LUNCHEON
DAILY 11-2:30
DINNERS
Daily from 5 p.m.
Superb Seafood
Chinese Style
FREE DELIVERY
With minimum order after 5 p.m.
388-4412
MARKET SQUARE
8-21

FAMOUS PLAYERS theatres
KIRK DOUGLAS
MARTIN SHEEN
THE FINAL COUNTDOWN
MATURE
WARNING: Some violence; occasional coarse language and swearing (B.C. Director)
CORONET
836 YATES ST. 383 6414
Evenings at 7:00, 9:10 p.m.

"A BETTER FILM THAN 'STAR WARS' . . . TIME MAGAZINE
PLEASE NOTE REVISED SHOWTIMES:
Wed., Sat., Sun. 1:30, 4:00, 7:00, 9:15
Other Days at 1:30, 7:00, 9:15
GENERAL
FREE LIST SUSPENDED
CHILDREN $1.50
ROYAL
805 BROUGHTON 383 9711
STAR WARS
THE EMPIRE STRIKES BACK

MATURE
GOLDEN AGE $1.00
WARNING: Some coarse language; Occasional suggestive scenes (B.C. Director)
OAK BAY
2184 OAK BAY AVE. 598 2213
HONEYSUCKLE ROSE
Evenings at 7:00, 9:00 p.m.

The Bandit, Frog and Justice are at it again in the all new adventures of...
SMOKEY AND THE BANDIT II
BURT REYNOLDS
SALLY FIELD
JACKIE GLEASON
MATURE
WARNING: Some Coarse Language (B.C. Director)
A UNIVERSAL PICTURE
odeon 2
780 YATES STREET
383-0513
MATS. FRI., SAT., SUN. 1:30, 3:20, 5:15
NIGHTLY 7:20, 9:20

THE SPECIAL EDITION
CLOSE ENCOUNTERS
OF THE THIRD KIND
© 1980 COLUMBIA PICTURES INDUSTRIES, INC
Columbia Pictures
GENERAL
NOW FOR THE FIRST TIME, FILM GOERS WILL BE ABLE TO SHARE THE ULTIMATE EXPERIENCE OF BEING INSIDE!
haida
808 YATES STREET
382-4278
MATS. SAT., SUN. 2:00, 4:30
NIGHTLY 7:00, 9:30

THE LATEST FASHION...
...IN MURDER.

DRESSED TO KILL
A FILMWAYS Picture
SAMUEL Z. ARKOFF Presents
A GEORGE LITTO PRODUCTION OF A BRIAN DE PALMA FILM
MICHAEL CAINE
ANGIE DICKINSON
NANCY ALLEN
RESTRICTED
WARNING: Frightening and Gory Scenes; Some Coarse Language, Nudity and Suggestive Scenes (B.C. Director)
counting house 1
BROAD AT BROUGHTON 383-3434
NIGHTLY 7:15, 9:25

BACK BY POPULAR DEMAND!
McPherson Foundation presents
VICTORIA THEATRE GUILD IN
Mary O'Malley's
ONCE A CATHOLIC
A NAUGHTY COMEDY!
directed by Robert Price
McPHERSON PLAYHOUSE
SEPT. 3-6 — 8 p.m.
Tickets $4.50, $5.50, $6.50
($1.50 off for students and O.A.P.)
McPherson Box Office (386-6121)
and usual outlets

Take your out-of-town visitors out to dinner.
Treat them to the unexpected delight.

That's the JAPANESE VILLAGE of course; you know it as the place that specializes in great food - steaks, seafoods and chicken and more.
When visitors arrive book them in to the place that offers more than just fine food - entertainment right at your table too - at the JAPANESE VILLAGE.
If you have just one dinner out with your out-of-town guests, make it memorable - and make the most of it!
Open for dinner every day. Major credit cards accepted.
JAPANESE VILLAGE
TEPPAN STEAK HOUSE
734 Broughton Street
Reservations recommended: phone 382-5165
Great food... Great fun!

A story of natural love.
BROOKE SHIELDS
CHRISTOPHER ATKINS
THE BLUE LAGOON
RESTRICTED
WARNING: Frequent Nudity; Some Suggestive Scenes and Occasional Violence (B.C. Director)
counting house 2
BROAD AT BROUGHTON 383-3434
NIGHTLY 7:10, 9:15

RED FOX PUB

"605"
Wed. thru Saturday night

Open 'til 2 a.m. Fri. and Sat. Nite

TOWER LOUNGE "BRANDY"

Due to popular demand we are pleased to announce the return

"SOLID GOLD"
Sept. 1-20/80
Lounge open 12-2 a.m. Mon.-Sat.

Victoria's Entertainment Centre

RED LION MOTOR INN
8-28 3366 DOUGLAS 385-3366

Fritzl's

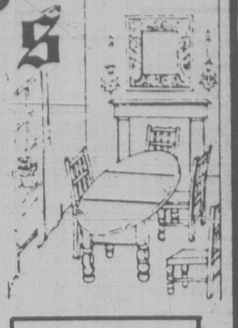

That Beautiful Old Home on the corner of Menzies and Simcoe . . .

In James Bay. Know the one? It's been many things in its time; private residence in the late 1800s, and in the last few years, many different restaurants have called it home. Now, it's come into its own once more, as Fritzl's, with several rooms offering privacy and real dining elegance.

Open
11 a.m. to 11:30 p.m.
TUES. to SUN.
Closed Mondays

Private rooms available for special parties of up to 50 people

Dinners from $8.95

Reservations — Call 382-4202

Felice's DINING LOUNGE

SPECIALIZING IN THE FINEST ITALIAN CUISINE
"AWARD MEMBER OF THE INTERNATIONAL WORLD-FAMOUS RESTAURANTS"

3 GREAT CHOICES
. . . ask for the special

ALASKA KING CRAB WITH DRAWN BUTTER • DELICIOUS NEW YORK STEAK • POACHED PACIFIC COAST HALIBUT WITH BELLADONNA SAUCE

Reserve early for these super specials complete with Salad Bar, baked potato and fresh vegetables.
YOUR CHOICE $9.45

REGULAR MENU ALSO AVAILABLE

BUFFET LUNCH SPECIAL
Soup de jour, Salad Bar, Baron of Beef, Potatoes and Vegetables, plus other hot meal specials served TUES. to FRI. 11:30 to 2:00 .... $4.95

8-28 **OPEN DAILY** LUNCH 11:30 to 2:00 Tues. to Fri.
DINNER FROM 5:30 DAILY
1218 WHARF ST. RESERVATIONS 385-4497

Don Mee

VICTORIA'S MOST LUXURIOUS CHINESE RESTAURANT
in the HEART OF CHINATOWN

COMPLETE LUNCHEON MENU

WON TON SOUP per person 1.00
CHOW MEIN Chicken, Pork, Beef, Mushroom 2.00
CHOP SUEY Pork, Beef, Chicken 2.00
SPECIAL FRIED RICE 2.25
SWEET AND SOUR
BONELESS LEAN PORK 2.25
BONELESS CHICKEN 3.25
DEEP FRIED PRAWNS 3.25
BREADED ALMOND BONELESS CHICKEN 3.75
BREADED MUSHROOM BONELESS CHICKEN ... 3.25

MONDAY TO FRIDAY ONLY
COMBINATION PLATE per person........ 3.50
Don Mee Chow Mein Deep Fried Prawns
Diced Chicken Almond Chop Suey
Sweet and Sour Boneless Lean Pork

TRY THE TASTY CHINESE "DIM SUM"
Over 40 varieties of Dim Sum dishes, made by our Hong Kong chefs.

LUNCH AND "DIM SUM" 11 a.m. to 2:30 p.m., DINNER from 5 p.m.
Come and enjoy something distinctively different!
FREE HOME DELIVERY AFTER 5 P.M.
Phone 383-1032 388-4841
538 FISGARD STREET 8-11

SPEND LABOUR DAY AT GRANNY'S

WOODSTOVES • FIREPLACES • ACCESSORIES

4 BIG SALE DAYS

FRIDAY, 8:30-8:30 — SATURDAY, 8:30-5:30 — SUNDAY 10:00-5:00 and MONDAY 8:30-5:30

WE MUST REDUCE OUR STOCK OF WOOD STOVES TO KEEP OUR SEPT. FACTORY COMMITMENT

for example:

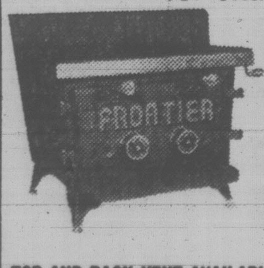

FRONTIER WOOD STOVE
- Roll down screen
- ¼" plate const.
- Brick lined
- Up to 24" wood

TOP AND BACK VENT AVAILABLE IN TWO MODELS

MARK IV
Heats 1500 sq. ft.
Sugg. Price $619
SALE PRICE $539

MARK IV
Heats 2500 sq. Sugg. Price $659
SALE PRICE $579

ALSO! THE AMAZING
FREE HEAT MACHINE

- Two 2 speed blowers
- 38,000 BTU output
- Heats 1500 sq. ft.
- Takes only 45 minutes to install
- 4 sizes fits most masonry fireplaces

UL and CSA APPROVED.
5 YEAR GUARANTEE.
SEE THIS UNIT IN OPERATION IN OUR STORE. THEN DECIDE.

Bring your fireplace dimension with you and save .... $40.00 by purchasing this weekend.

MANY MORE IN-STORE SAVINGS
3345 TRANS CANADA HWY., COBBLE HILL
Tel. 743-4411 (Collect) Just 2 miles north of Mill Bay
"You'll get a warm reception"
8-28

---

a&b sound

SOUNDTRACK "URBAN COWBOY" (2 LP — SET)
RECORD 9.99 TAPE 9.99

FRANK SINATRA "TRILOGY" (3 LP — SET)
RECORD 14.66 TAPE 14.99

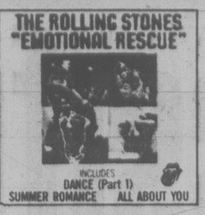

ROLLING STONES "EMOTIONAL RESCUE"
RECORD 4.88 TAPE 4.99

JACKSON BROWNE "HOLD OUT"
RECORD 4.88 TAPE 4.99

wea wea wea wea wea

	RECORD	TAPE		RECORD	TAPE
ABBA "Voulez-Vous"	4.44	4.99	LED ZEPPELIN IV	4.44	4.99
ABBA "Greatest Hits Vol II"	4.88	4.99	BETTE MIDLER "The Rose" Soundtrack	4.88	4.99
AC/DC "Powerage"	4.44	4.99	VAN MORRISON "Into the Music"	4.88	4.99
AC/DC "If you want blood, you've got it"	4.44	4.99	SOUNDTRACK "No Nukes" (3 LP — Set)	13.99	13.99
AC/DC "Highway to Hell"	4.44	4.99	GARY NUMAN "Pleasure Principle"	4.88	4.99
ALICE COOPER "Flush the Fashion"	4.88	4.99	PRETENDERS "The Pretenders"	4.88	4.99
B-52's "The B-52's"	4.88	4.99	QUEEN "The Game"	4.88	4.99
BLACK SABBATH "Heaven and Hell"	4.88	4.99	RAMONES "End of the Century"	4.88	4.99
SOUNDTRACK "The Blues Brothers Movie"	4.88	4.99	PAUL SIMON "One-Trick Pony" Soundtrack	4.88	4.99
JUDY COLLINS "Running for my Life"	4.88	4.99	STREETHEART "Quicksand Shoes"	4.88	4.99
THE EAGLES "The Long Run"	4.88	4.99	PETER TOWNSEND "Empty Glass"	4.88	4.99
GENESIS "Duke"	4.88	4.99	VAN HALEN "Women and Children First"	4.79	4.99
EMMY LOU HARRIS "Roses in the Snow"	4.88	4.99	VAN HALEN "I"	4.44	4.99
IRON HORSE "Everything is Grey"	4.88	4.99	NEIL YOUNG "Rust Never Sleeps"	4.44	4.99
THE KINGS "The Kings are Here"	4.88	4.99	ZZ TOP "Deguello"	4.88	4.99

ENTIRE SELECTION OF WEA RECORDS AND TAPES ON RED TAG SALE

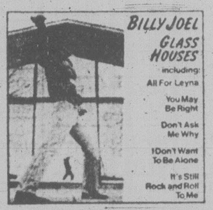

BILLY JOEL "GLASS HOUSES"
RECORD 4.88 TAPE 4.99

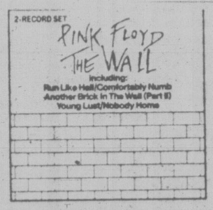

PINK FLOYD "THE WALL" (2 LP — SET)
RECORD 8.44 TAPE 8.99

JEFF BECK "THERE AND BACK"
RECORD 5.22 TAPE 5.49

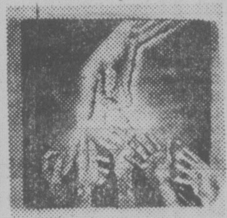

BOB DYLAN "SAVED"
RECORD 5.22 TAPE 5.49

CBS CBS CBS CBS — CBS CBS CBS CBS

	RECORD	TAPE		RECORD	TAPE
ANGEL CITY "Face to Face"	4.88	4.99	DAN HILL "If Dreams Had Wings"	5.22	5.49
HOYT AXTON "A Rusty Old Halo"	4.88	4.99	MICHAEL JACKSON "Off The Wall"	5.22	5.49
BLUE OYSTER CULT "Cultosaurus Erectus"	4.88	4.99	LOVERBOY "Loverboy"	4.44	4.99
CHICAGO "XIV"	5.22	5.49	LENE LOVICH "Flex"	4.88	4.99
THE CLASH "London Calling" (2 LP-Set)	7.44	7.49	DAVE MASON "Old Crest on a New Wave"	4.88	4.99
BRUCE COCKBURN "Dancing in the Dragon's Jaws"	4.88	4.99	PAUL McCARTNEY "McCartney II"	5.66	5.99
ELVIS COSTELLO "Get Happy"	4.88	4.99	MEATLOAF "Bat Out of Hell"	4.88	4.99
BURTON CUMMINGS "Woman Love"	5.22	5.49	EDDY MONEY "Playing For Keeps"	5.22	5.49
BURTON CUMMINGS "The Best Of" (2 LP-Set)	6.99	7.49	WILLIE NELSON "His Very Best (2 LP-Set)	5.55	5.99
CHARLIE DANIELS "Full Moon"	5.22	5.49	TED NUGENT "Scream Dream"	5.22	5.49
NEIL DIAMOND "September Morn"	4.88	4.99	BOZ SCAGGS "Middle Man"	4.88	4.99
DOWNCHILD BLUES BAND "We Deliver"	4.88	4.99	BRUCE SPRINGSTEEN "Born to Run"	4.88	4.99
ELECTRIC LIGHT ORCH. "Greatest Hits"	4.88	4.99	STRAIGHT LINES "Straight Lines	4.88	4.99
STEVE FORBERT "Jackrabbit Slim"	4.88	4.99	GEORGE THOROGOOD "Move It On Over	4.88	4.99
HEART "Bebe La Strange"	4.88	4.99	TRIUMPH "Progressions of Power	4.88	4.99

Limited Quantities Autographed Copies

POWDER BLUES BAND "UNCUT"
RECORD 5.99

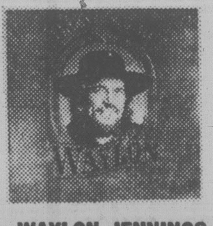

WAYLON JENNINGS "GREATEST HITS"
RECORD 4.88 TAPE 4.99

HALL AND OATES "VOICES"
RECORD 4.88 TAPE 4.99

Not autographed

POWDER BLUES BAND "UNCUT"
RECORD 4.88 TAPE 4.99

6 CYLINDER "6 CYLINDER"
RECORD 4.88 TAPE 4.99

CLEO LAINE and JOHN WILLIAMS
RECORD 5.22 TAPE 5.49

JAMES GALWAY "GREATEST HITS"
RECORD 5.22 TAPE 5.49

ROGER WHITTAKER "THE BEST OF"
RECORD 4.88 TAPE 4.99

NEW DOUG AND THE SLUGS — COGNAC AND BOLOGNA RCA
Record 4.99 Tape 5.49

a&b sound
RECORDS: 641 YATES TAPES: 637 YATES

VICTORIA'S DAILY

Classified

INDEX

VITAL STATISTICS
1 Births
8 Miscellaneous Cards of Thanks
308 Deceased Cards of Thanks
305 Deaths and Funerals
312 Florists
310 Funeral Directors
309 In Memoriam
313 Miscellaneous
311 Monuments

NOTICES
14 Announcements
16 Catering, Banquets and Reception Rooms
15 Coming Events and Meetings
20 Lost and Found
18 Places to Visit

EMPLOYMENT
28 Employment Service
21 Help Wanted — General
22 Office Help
26 Part Time — Temporary Help
24 Sales Persons and Agents
30 Situations Wanted
23 Skilled Trades
25 Teachers

BUSINESS SERVICES
36 Services Directory

PERSONAL SERVICES
33 Bands, Musicians and Orchestras
40 Business Personals
43 Dancing
42 Education
41 Legal Services
71 Music Teachers
39 Personals
34 Pre-Recorded Music
32 Trade Schools
38 Travel

MERCHANDISING
83 Aircraft
117 Antiques and Arts
78 Bicycles
80 Boats and Marine
65 Building Supplies
93 Cameras, Supplies and Photo Finishing
127 Chicks, Poultry, Hatching Eggs, Supplies
101 Children's Miscellaneous
116 Coins and Stamps
135 Farm Implements
60 Fuel
97 Furniture
105 Garage Sales
120 Garden Supplies
99 Groceries, Meats and Produce
95 Heating & Fireplaces
130 Heavy Equipment and Machinery
128 Livestock, Supplies and Events
96 Major Appliances
100 Miscellaneous for Sale
103 Miscellaneous Wanted
109 Miscellaneous to Rent
77 Motorcycles
70 Musical Instruments
125 Pets and Supplies
92 Sporting Goods
81 Sailboats
94 Store and Office Furniture and Equipment
115 Swaps
63 Timber
98 TV, Stereo, Radio Sales and Service
112 Wanted to Rent, Miscellaneous

AUTOMOTIVE
155 Automobile Financing and Insurance
164 Auto Body and Painting
168 Campers, Trailers and Motor Homes
166 Cars and Trucks Wanted
150 Cars for Sale
148 Lease Vehicles
149 New Car Directory
160 Parts, Accessories and Service
151 Sports, Import Cars
158 Tires
154 Trucks, Buses and Vans
156 U-Drive and Auto Washing

ACCOMMODATION
185 Convalescent and Rest Homes
175 Hotels
178 Summer Homes, Cottages and Resorts
181 Tourist Accommodation

RENTAL
201 Apartments to Rent, Furnished
200 Apartments to Rent, Unfurnished
203 Apartments Wanted
206 Duplexes to Rent
207 Duplexes Wanted to Rent
202 Furniture to Rent
215 Halls, Warehouses, Stores and Offices to Rent
197 Housekeeping Rooms to Rent
199 Housekeeping Rooms Wanted
211 Houses to Rent, Furnished
210 Houses to Rent, Unfurnished
212 Houses Wanted to Rent
205 Rental Agencies
190 Room and Board
191 Room and Board Wanted
193 Rooms to Rent
194 Rooms Wanted
204 Shared Accommodations

FINANCIAL
155 Automobile Financing and Insurance
233 Mortgage Loans and Insurance
234 Mortgages for Sale
230 Personal Loans and Insurance
235 Wanted to Borrow

REAL ESTATE
280 Acreage for Sale and Wanted
240 Business Opportunities
241 Business Opportunities Wanted
247 Commercial or Industrial Properties
258 Condominiums
253 Country Homes and Properties
270 Exchange Real Estate
290 Farms for Sale and Wanted
263 Garages for Sale, Rent, Wanted
293 Gulf Island Properties
250 Houses for Sale
265 Houses Wanted to Buy
295 Listings Cancelled
268 Listings Wanted
271 Lots for Sale
294 Mainland and Out-of-Province Properties
169 Mobile Homes and Parks
273 Property for Sale
274 Property Wanted
244 Revenue Property
245 Revenue Properties Wanted
259 Townhouses
285 Up-Island Properties
256 Waterfront Properties

386-2121

Monday through Friday, 8 a.m.-6 p.m. Saturday, 8 -5:30 p.m.

CLASSIFIED ADVERTISING RATES

All rates quoted are for insertion in both The Daily Colonist and Victoria Times.

PRIVATE PARTY WORD RATES

10 word minimum

1 or 2 days
17c per word per day

3 to 5 consecutive days
14c per word per day

6 consecutive days or more
12c per word per day

Real estate, mobile home, rental, clubs, organizations and business advertising does not qualify for these rates.

COMMERCIAL WORD RATES

10 word minimum

1 or 2 days
23c per word per day

3 to 5 consecutive days
20c per word per day

6 or more consecutive days
17c per word per day

SEMI-DISPLAY LOCAL RATES

Any advertisement which varies from 6 pt. regular classified style shall be considered semi-display.

14 agate lines per measured column inch.

1 or 2 days
81c per agate line per day

3 to 5 consecutive days
74c per agate line per day

6 or more consecutive days
67c per agate line per day

Contract rates for local businesses available on request.

NATIONAL AND OUT OF PROVINCE RATE

Regular Classified 22¢ per word.
Semi-Display 85¢ per agate line.
14 agate lines per column inch.

BIRTH NOTICES

Up to 30 words $5.00
Each additional word 17c

DEATH NOTICES, MEMORIAL NOTICES AND CARDS OF THANKS

75c per count line per day

3 consecutive days
65c per count line per day
SINGLE PAPER DEATH NOTICES ONLY
67c per count line per day

PRIVATE BOX NUMBERS $7.00

Private Victoria Press box numbers are for use only for replies to advertising published in the Victoria Times and The Daily Colonist.

VICTORIA OFFICE
2621 DOUGLAS ST. V8W 2N4
Classified counter service, 8:30 a.m. to 5:30 p.m., Mon. to Fri. Closed Saturday.

DUNCAN OFFICE
Advertising, Circulation, Editorial and General Information,
746-6181.
109 Ingram St. V9L 1N8

TERMS OF PUBLICATION

Canadian Newspapers Company Limited shall not be liable for non-insertion of any advertisement beyond the amount paid for such advertisement.

In the event of error occuring the liability of Canadian Newspapers Company Limited shall not exceed the charge for the space actually occupied by the item in question.

All claims of error in publication shall be made within 12 hours thereafter and if not made shall not be considered. No claim will be allowed for more than one incorrect insertion nor for errors not affecting the value of advertisement.

All estimates of cost are approximate. Advertisers will be charged with space actually used. All advertising copy will be subject to the approval of Victoria Press, who reserves the right in its sole discretion to classify, reject or insert copy furnished.

All advertisements must comply with the British Columbia Human Rights Act. This act states no advertisement may state or imply a preference, limitation or specification on the basis of an applicant's race, religion, colour, marital status, ancestry, place of origin, age; or sex (unless the matter relates to the maintenance of public decency AND prior approval has been obtained through the Human Rights Branch).

While every endeavor will be made to forward replies to box numbers to the advertiser as soon as possible, we accept no liability in respect of loss or damage alleged to arise through either failure or delay in forwarding such replies, however caused, whether by negligence or otherwise.

NOTICE OF COPYRIGHT

Full complete and sole copyright in any advertisement produced by Canadian Newspapers Company Limited is vested in and belongs to Canadian Newspapers Company Limited, provided, however, that copyright IN THAT PART AND THAT PART ONLY of any such advertisement consisting of illustrations, borders, signatures or similar components which is, or are, supplied to Victoria Press by the advertiser in the form of reproduction proofs, veloxs, etc., and incorporated in said advertisement shall remain in and belong to the advertiser.

CIRCULATION INFORMATION

The Daily Colonist 383-4111 Victoria Times 382-3131

Wherever carrier service is maintained, $5.00 per month.
By mail — Vancouver Island and Gulf Islands, $7.00 per month, $20.00 per 3 months, $40.00 per 6 months, $80.00 per year. Rest of Canada, $8.00 per month, $22.50 per 3 months, $45.00 per 6 months, $90.00 per year.
Outside Canada, $20.00 per month, $240 per year.

BY MAIL
Saturday Times Only Sunday Colonist Only
Canada 60 cents per copy, $30.00 per year. Outside Canada, $1.10 per copy, $55.00 per year.

The Daily Colonist Second Class mail registration No. 0516.
Victoria Times Second Class mail registration No. 0615.

ISLAND REPRESENTATIVES
Duncan-Chemainus — Mr. HILTON HOLT 746-6181
Nanaimo 758-9633 Lake Cowichan 749-6206
Port Alberni — Mr. Fred Suhr 723-8313

1 BIRTHS

CHALMERS - Lynn and Patricia (nee Pickering) are pleased to announce the arrival of Miranda Mae, a baby sister for Shawn. Thanks to Drs. Heard and Rippington for their help in bringing Miranda safely into this world.

CLIFFORD — Russ and Marguerite are delighted to announce the arrival of their son, Jared Russell, on August 20, 1980. 3670 grams (8 lbs., 2 ozs.). A baby brother for Addie and Sarah. — Special thanks to Dr. B. A. Loucks and the maternity staff at RJH.

CROSBY - Donna and John are pleased to announce the birth of their daughter, Kimberly Christina, born August 12th, 1980. 8 lbs. 2 ozs. at Nanaimo Regional Hospital. A sister for Corrie Leanne.

14 ANNOUNCEMENTS

INDIVIDUAL DEVELOPMENT, COMMUNITY SERVICE FELLOWSHIP. Victoria needs leaders and Jaycees can help provide them. A young peoples organization for ages 18-39. Attend our information night Thursday, August 28th, 7pm, at the Jaycee Hall, 3880 Quadra St.

LAKE BUCCANEER DEALER will be available for Demorides August 25-29 in Victoria area. For more information phone Red Baron Holdings, BC Factory Distributor, Trail, BC 112-368-5828.

MACRAME LESSONS IN THE comfort of my home in Fairfield. Morning and afternoon classes. Register now for middle of September. Qualified teacher. 592-5728.

CROATIA SOCCER CLUB Open. Anybody who would like to try out is welcome, no cost to join the club. Reynolds School Park, Tuesday 7pm. 382-0458, 383-8359, 595-8029.

NDP LABOUR DAY PICNIC, Monday September 1st, 11-4. Witty Beach Road, Metchosin. Charles Barber speaker-Tractor rides-Beverage Garden-Fun for all!

COPPER PARTIES
We have lovely hostess gifts. Book your party now, remember Christmas is coming! Call 385-5873

TREASURE ISLAND PRE-school relocated in Margaret Jenkins School, has one opening for September 1980. Please phone 477-4066 for information.

BOYS, GIRLS, JOIN SOUTH Van Isle Lions Parade drum Corp, recruiting new members 12 yrs, up. Beginners welcome. 386-8074, evenings

SOUTH VAN ISLE LIONS Parade Corps needs twirlers, 7 yrs, up. Beginners welcome. 386-8074 evenings.

TAKING REGISTRATION FOR daycare, ages 3, 4, 5 at Bishop Cridge Daycare. 384-8058

OAKCREST PLAY SCHOOL has morning openings for 3 & 4 year olds. 595-1822 or 595-8362.

CERAMIC CLASSES FULLY certified teacher. 381-3333

15 COMING EVENTS AND MEETINGS

DOLPHIN FOOTBALL BINGO
EVERY THURSDAY
Early birds 6:45 pm
Victoria Curling Rink QUADRA ST.

ATHLETICS BINGO
EVERY WEDNESDAY
VICTORIA CURLING CLUB
Early Birds 6:45 p.m.

CHINATOWN LIONS BINGO
FRI. AUG 29 6:45PM
O.A.P. HALL
PANDORA & GOVT

BOWLERS
Now is the time to join in the fun of League Bowling. We have leagues for everyone. Seniors, youth, ladies, and mixed leagues. To join phone Wilson Bowladrome, 1225 Esquimalt Road, 384-9423. Or in Sidney, Miracle Lanes, 656-2431

PNE
Daily August 16th thru Sept. 1st. Departs 7:45 a.m. from the Wax Museum returning on the 7 p.m. ferry. Transportation fare — $20 per adult, $10 11 yrs. and under — O.A.P. $15 Monday thru Thurs. Advance bookings only at V.I. Coachlines, 2605 Bridge St. 384-2442.

LADIES EXERCISE TO music, first time free. Morning class at St Luke's Church, 9:30-10:30am, Monday, Wednesday, Friday, starting September 3. Babysitting available. Evening class at Royal Oak School, Monday and Wednesday, 7:30-8:30pm, starting September 8. For information call Heather Scheffer, 479-2445

GREATER VICTORIA SINGLES Club. Gala dance. Friday September 5. Royal Canadian Legion #91. 761 Station Street, Langford. Floor show featuring championship dancers, David and Natalie Ward. Tickets available at Hillside Ticket Centre or Brandywine Delicatessen, or phone 479-7195 for reservations.

THE PARISH OF SOUTH Saanich invites you to a Lamb Bake featuring Salt Spring Island lamb and local salmon. Saturday Sept. 6th from 3-8pm at St. Stephens Church Hall off Mt. Newton X Road. Proceeds to go towards building of a new hall. $5 per person. For tickets call 652-5548.

SKYLINERS BATON AND Drum Corp are accepting new twirlers and drummers. For information contact Karen Gunton at 479-0062

16 CATERING, BANQUETS and RECEPTION RMS

NEED EXCELLENT SANDwiches at realistic group rates? Parties, dances, picnics, meetings. Contact The Bun Shop, 477-0563. We deliver.

20 LOST and FOUND

LOST: BLUE POINT SIAMESE cat [illegible] Broadmead Bay. Missing since August 19. Reward. Evenings 652-9966

FOUND: KEYS AT YATES ST [illegible]

20 LOST and FOUND

LOST: AUGUST 25TH, 1979, one year ago, 3 year old black, short haired cat with emerald eyes, went out in the morning, never seen or heard of by owner again. Maybe she was killed, hurt or picked up. Owner advertised many weeks, someone, somewhere, must know something about this cat. Davies St. 598-5731

FOUND: STRIPED TABBY cat, large young neutered male, Roseberry Ave/Hillside, Saturday August 16th. Vancouver 112-266-2280.

STAYING AT MY HOUSE FOR almost 3 weeks, very affectionate fluffy grey male cat, white hind legs, paws, vest and nose. 478-3480

FOUND ADULT, MALE, black cat, yellow eyes, Goldstream Park, 2pm Sunday. Very affectionate, house broken. 478-3641 ask for Richard.

LOST. REWARD. 14 KARAT yellow gold rope neck chain with 2 charms. Shelbourne Plaza, Saturday August 23. Call 477-2185.

LOST: BURMESE CAT, SMALL brown male missing. Santa Clara Ave/Cordova Bay area. Very ample reward. Please call 658-5259.

COVERED ADDRESS BOOK vicinity Victoria first week Aug. desperately needed generous reward, Vancouver collect 980-7726.

LOST, GORGE/ TILLICUM area, male, neutered, gray and white cat, no tail, has limp. Sadly missed. 385-6060 after 5pm.

LOST: BLACK ELECTRICAL cord, with pushbutton switch, vicinity Fairfield Road or Cook Street. 598-0418

LOST: MAN'S OMEGA watch, stainless case with dark face. Reward. 479-0032 after 3pm

FOUND: SMALL GREY KITten, 2-3 months old, Fort-Lee area August 24th. Please call 388-4635, 598-9030 or 656-5073.

FOUND: MALE KITTEN, APproximately 4—6 months old, Lansdowne-Uplands area. 595-3996.

LOST: GRAY AND WHITE male tabby cat in Glasgow and Tolmie Ave. area. 382-8836 Reward

FOUND: 1 MALE BLACK Newfoundland, found Tugwell Creek, Sooke on August 24th. 478-0624.

FOUND: YOUNG BLACK LAbrador, Anderson Cove Oysters, east Sooke, August 27th. 642-3100

LOST: GREEN AND YELLOW budgie, Gorge Obed area, 383-6693

FOUND: YOUNG MALE CAT, south Oak Bay. Orange—brown and white. 598-1067

LOST: DAVIE STREET, NEAR Jubilee, striped tabby kitten, white flea collar. 598-0925

FOUND: ONE LARGE MALE orange and white cat, declawed. Belmont Park area. 478-7493

FOUND: DA VINCI ROMA sunglasses on Patricia Bay Beach. 656-7183.

FOUND: ON GOLDSTREAM Avenue, large scrapbook of baby pictures. 474-1442

LOST: MAN'S PRESCRIPTION sunglasses, brown leather case. 477-9885, 642-4808.

FOUND: LADIES FAMILY ring at local restaurant, 1-½ months ago. 592-9270

LOST: LADIES 14 KARET gold ring, 3 diamonds, 4 rubies. 592-9270

FOUND: SMALL GREY KITten, James Bay area, wearing flea collar. 382-9392.

FOUND: HILLSIDE-PRIOR area, male orange cat, approx. 1 year old. 382-4833.

LOST 6' FIBERGLASS DINghy called "Le Petit" near Sidney. Contact 384-9782.

FOUND MALE COCKAPOO, fawn colour, Goldstream Park, August 24th. 478-2714.

LOST: UNIFORM SKIRT AND top, in shoe bag. In taxi or at Paul's Restaurant. 595-5007

LOST: NORWEGIAN ELKhound, 4 months old, Langford area, August 26th. 478-9996

LOST 14-KARAT BRUSHED gold patterned hooped earning. 658-5086 after 6pm.

FOUND: BOY'S OR GIRL'S watch, Forest Hill. 479-7486

21 HELP WANTED GENERAL

GROUP HOME
Experienced couple required to provide a high standard of parenting skills and childcare services on a contract basis with the Ministry of Human Resources in a 7 bed group home for adolescents, who present social and/or delinquent behaviours and require a structured rehabilitation program. The home is close to all amenities in this attractive south Vancouver Island community. Essential requirements for this position are: Counselling skills; and the ability to work cooperatively with M.H.R. staff and other local agencies in the implementation of a treatment plan. Apply in writing to Duncan M.H.R., 238 Government St. Duncan, B.C. V9L 1A5 by September 1, 1980.

Recreation Oak Bay
STUDENTS!
We are gearing up for fall and winter ice arena programs and will be accepting applications for Learn-to-Skate instructors and Ice Patrols. The candidate must have good skating skills and possess an enthusiastic willingness to work with and for the public. Please submit applications by 4pm, Friday September 5th, 1980 to: Linda Howard, Personnel, Recreation: Oak Bay, 1975 Bee St., Victoria, B.C. V8R5E6

AUTO BODY REPAIR PEOPLE AND PAINTERS
Needed immediately for a new modern shop in Port Hardy. Excellent benefits, dental and medical plan. Housing available. Moving allowance considerations. Wages $12 per hour or flat rate. Contact Ken Stewart, Manager, at 112-949-6042 or write The Body Shop, PO Box 67, Port Hardy, V0N 2P0.

WHITE SPOT LTD. WAITERS, waitresses and kitchen help. We are now accepting applications for full time employment in our restaurant. Some part time will be considered with regards to maturity and availability for work. Please bear in mind that employment with us entails a mixture of shifts including evenings and weekends. We offer excellent benefits including uniforms and meals. Applicants should be well groomed and willing to work diligently and effectively in our busy location. Apply in person only 2pm-4pm, Monday-Friday at 710 Caledonia.

MECHANICAL TECHNICIAN
Local business requires technician with mechanical aptitude, good basic electrical knowledge and understanding of refrigeration and the ability to work with minimal supervision. This is a permanent position for a mature reliable person. Remuneration which includes medical and dental benefits will be attractive. [illegible] PO Box [illegible], Victoria.

SIDNEY HOME, MATURE [illegible] Homemaker Babysitter required [illegible]

BOYS GIRLS ADULTS
VICTORIA TIMES has afternoon single copy sales locations coming available in the DOWNTOWN AREA. Profits are made daily and range from $50 to $90 per month depending on actual sales. Prizes and other bonuses are also available for the conscientious person. First come, first served, CALL TODAY at 382-7211 local 244 ask for WHOLESALE DEPT.

MANAGER COORDINATOR needed for vocational rehabilitation program for adults who have experienced psychiatric problems. Position requires good supervisory and interpersonal skills, experience in working with adult group in a mental health setting and in program planning. The ability to be enthusiastic, inovative and flexible are important in this position. Position begins September 15, 80 Closing date Septeamber 2,80. Reply to Victoria Press Box 784.

BAKERY PRODUCTION SUPERVISOR
We seek an experienced person, qualified in bread and bun production, for a wholesale bakery. We offer a position of growth and challenge, with prospect of future partnership. Hours: 6am-2pm, Monday-Friday. Salary will depend on qualifications. Apply at Bread and Bun Factory, 1115 North Park Street, Victoria BC

TIMES — COLONIST
Evening newspaper route opportunities will soon be available in VIEW ROYAL AREA.
Profits from $45 to $70 per month could be yours for a small investment of your time each day. Interested parties should call MR. J. HUNGAR, CIRCULATION DEPT. 382-7211 BUT HURRY these opportunities won't last.

RESIDENT MANAGER
Experienced couple is required for a large City townhouse complex. The successful applicants will be capable of taking full charge of day to day operations. Applications will be treated as confidential and will be acknowledged. Send outline of previous experience and remuneration expected to Victoria Press Box 831

HANDICAPPED WOMAN with speech problem requires 24 hour live-in attendant/housekeeper for total but not constant personal care. Must be over 19 years, patient, reliable, tidy and able to lift or move 90 pounds. Car an asset as job tends to be confining. $42.50 per day, approx. $820 per month with room and board, 2 days off per week plus benefits. Please forward resume to Victoria Press Box 822.

BRITISH COLUMBIA'S #1 midnight movie house has immediate opening for door person to work evenings after 6pm, weekend midnight shows and matinees. Also relief janitor to work weekends. Applicants should be able to work with minimum supervision. Minimum wage. Please apply in person Thursday, August 28th from 4:30-6pm at the Towne Cinema, 808 Douglas St.

LEWIS VENDING HAS AN IMmediate opening for a route driver. The successful, clean cut, energetic, self starting applicant will receive an attractive salary, medical and dental fringe benefits. If you are interested in a career in the automatic merchandising industry apply in person at 811 Princess, Wednesday and Thursday 9-noon. Experienced will be given preference.

ALPHA HOME CARE
Is accepting applications for Homemaker in the Colwood/Langford area and the city of Victoria. Please apply in person to 3371 Oak St, Monday to Friday, 9:30am-3:30pm. Thank you.

CHRISTAIN ORGANIZATION seeks congenial secretary/receptional to start work September 15. Duties include payroll, typing, receipting income, banking, and running front office efficiently. Shorthand and 2 years equivalent experience expected. Salary commensurate with experience. Apply Bishop Cridge Centre, 384-8058.

HOUSEWIVES, DO YOU WANT to help people and earn some money at the same time? Wanted for the Fairfield Homemakers Service, cheerful, capable ladies, to assist elderly people in their own homes, flexible hours, full or part-time. $4.25 per hour to start. Please apply 317A Cook, weekdays between 9am-4pm.

COMFORTABLE PRIVATE quarters in idyllic surroundings for someone who is adaptable and will prepare breakfast and dinner for one and sometimes 2 persons. Light housekeeping. Cleaning lady employeed. Good remuneration. 5 day week. City waterfront home on bus route. Evenings 592-7880.

THE MEDIAEVAL INN INvites applications for the position of Food Service Personnel. Full time and part time employment available. Experienced preferred. Apply in person at 1005 Broad St. Victoria. Between the hours of 1:30-3:30 pm. 6:30-8:30 pm. Monday to Thursday.

THE MEDIAEVAL INN INvites applications for the positions of Cooks and dishwashers. Full time and part time employment available. Experienced preferred. Apply in person at 1005 Broad St. Victoria. Between the hours of 1:30-3:30 pm. 6:30-8:30 pm. Monday to Thursday.

55 Apartments
Caretaker-manager needed for modern 3-year-d bldg. — controlled entrances, elevator, better class of tenants — live in, mature couple, sorry no children. Days call 382-4312 Eves. 477-4662.
Dickie Agencies Ltd.

FLORAL DESIGNERS. BUSY Duncan florist and gift shop has openings for experienced and qualified designers now. Full time or part time work available. Wages commensurate with qualifications. Room for advancement. 112-746-5185 for interview appointment

COMPUTER PROGRAMmers. Resumes wanted by small fast growing progressive computer company. We specialize in APL and Micro computer work. There may be an immediate job opening for a competent PL1 programmer. Doug Brown, 382-DATA; 388-6718

WANTED: MAINTENANCE engineer. Requirements are Fourth Class steam, knowledge of ammonia refrigeration, arc welding, general maintenance, electrical controls and plumbing. Hours of work: 12pm-8am. Also shifts. Victoria Press Box 817

MATURE PERSON WHO IS A good cook is required by senior businessman for live-in position. Light household responsibilities are involved. Other cleaning help employed. Private bedsittingroom with bath. Two days off per week. Phone 382-2141, 8am-4:30pm

WE REQUIRE A MATURE sandwich/lunch cook for our James Bay restaurant. Full time, 4 hrs per day, additional could be arranged by split shifting over dinner hour if appealing to you. Pay scale to experience. Apply to Pizza Pieman, 858 Esquimalt Rd between 10am-3pm

REGISTERED NURSE: emergency room - full time positions available. Required: B.C. registration. Preferred: experience in emergency nursing. Apply to: Personnel Department, Cowichan District Hospital, Gibbons Rd, Duncan B.C. V9L 1E5

STAFF VACANCY
[illegible]

FRONT DESK CLERK
Required for a permanent position in a ninety room full facility hotel. Experienced only need apply, in confidence to Victoria Press Box 815

I AM LOOKING FOR A KIND, child-loving person to take good care of my 3 children from 8:30am-5:30pm, 3 days a week. This person should be reliable and resourceful and have a safe driving record. Good remuneration. 384-5702

BAKER'S HELPER
Reliable, fast, clean-cut person wanted for bakery. Experience preferred but will train. Hours 6am-2pm Monday-Friday. Salary will depend on qualifications. Apply in person, 1119 North Park.

FULL TIME NIGHT PIZZA cooks required by Pizza Pieman. Mature and responsible cooks with some past kitchen experience preferred. We pay good wages, compensurate to your experience. Apply 858 Esquimalt Rd, 10am-3pm

PLAYSCHOOL AND KINDERgym instructors are required by Central Saanich recreation department for the fall programmes. Apply in writing to Box 26, Saanichton, B.C, V0S 1M0, or call Mr Tim Richards, 652-4444 for further information.

FIBERGLASS LAMINATOR, secondary bonder, required by local boat building company. Must be ambitious and willing to learn. Apply in person to: Canoe Cove Manufacturing Ltd, Sidney, BC.

WANTED: ESTABLISHED hairstylist capable of styling both ladies and mens hair in modern unisex salon on Oak Bay Ave. Apply at Harmony Hair Designs, 592-5112 or evenings 478-3289.

JANITORIAL
Experienced, light duty janitorial staff required to work part time Monday to Friday, downtown Victoria. Must be detail orientated. Reply P.O. Box 517, Victoria, B.C.

SMITTYS COLWOOD
Grill cook required for permanent position. Mature experienced person preferred. Must be available for weekday shifts. Apply in person only, 1752 Island Hwy.

AMBITIOUS PERSON REquired for sales and stock duties in fireplace and stove store. Prefer experienced person or one with mechanical apptitude. Reply stating qualifications to Victoria Press Box 834.

LIVE-IN NANNY HOUSEkeeper needed for father and two children, ages 4 and 6 years. Modern conveniences. Gordon Head area. Salary negotiable. For personal interview, 477-1229

GRANNY NEEDED TO SLEEP over, Vancouver/McClure area. 10:30pm-8:30am. Sunday, Monday and Tuesday, with 2 year old girl. $8 per night. Phone 385-0944 8:30-noon.

EXPERIENCED WAItresses and waiters. Full time or part time positions, all shifts in 24 hour restaurant. Also experienced hostess/host. Apply in person 2706 Government Street

PERMANENT PART TIME cashier and stock person, Colwood area, some mornings, evenings, and weekends. Experience preferred. Victoria Press Box 759.

MATURE SALESPERSONS wanted immediately for full and part time positions in downtown card and giftshop. Minimum wage. Apply in person, between 11-2, Friday, at 718 Yates Street.

WANTED: ONE DISHWASHER and one experienced cook, for 60 seat dining room. Apply at Wickers, Royal Oak Shopping Centre, 4458 West Saanich Road, between 2-5pm

MAINTENANCE JANITOR.
A part time attendant required for a continueing position at THE OAK BAY MARINA RESTAURANT. Apply between 9:30 and 11am. 598-4511.

DINING ROOM WAITERS/WAITRESSES
Experienced and skilled persons, please apply to: THE OAK BAY MARINA RESTAURANT, 9:30 to 11am. 598-4511

BABYSITTER REQUIRED, preferably in my home, light housekeeping, 3-days per week, or at your home within 1-block of Vic West Elementary School. 383-7249 after 6pm.

NATIONAL TRUST CO, HILLside Shopping Centre requires experienced part-time teller, applications to: The Manager, National Trust Co, 3108 Shelbourne St, Victoria B.C. V8T 3A7.

WOOL AND SILK PRESSER
For modern dry cleaning plant. 388-7514 mornings.

HOUSEKEEPER FOR 2. GOOD cook middle aged lady preferred non smoker. Livein self contained suite plus wages. Phone mornings or after 7pm. 658-8028.

FULL AND PART TIME HELP required, also night cleanup midnight-8am. Apply in person, McDonald's Restaurant, 3465 Saanich Road

LIVE-IN HOUSEKEEPER: mature woman, non smoker, etc., required for elderly gentleman in private home. Please phone 592-7387.

MAUDES MAIDS LTD. REquires efficient, energetic workers for our 9-5 shift in residential cleaning. Drivers preferred. 384-8694.

URGENTLY REQUIRED REsponsible person to care for my son in my home evenings while I work. Cedar Hill/McKenzie area. 477-5601.

BABYSITTER NEEDED, MCKenzie Elementary area. 1 grade 3, 1 kindergarten child. Before and after school. After 5pm, 479-6668.

WAITRESS-WAITER WANTed, part or full-time, apply in person, Bayshore Family Restaurant, 812 Verdier Avenue, Brentwood Bay.

KITCHEN HELP WANTED: full time position. Apply in person after 3:30, do not phone. Jason's Restaurant, 45 Bastion Sq.

NEED EXTRA CASH?
Christmas around the corner, need extra spending money? Full or part time positions now available. 386-8835.

EXPERIENCED PASTRY cook required for part time employment. Please apply in person to the Crest Harbourview Inn, 455 Belleville St.

WANTED FOR SEPTEMBER, kind, loving, reliable woman, to babysit for 5 year old girl, in my home, from 11:30am-5pm in Cordova Bay area. 658-5488.

PERSON TO HELP CARE FOR my home, once per week. Mt Newton Xrd/ West Saanich Rd area. References please. Victoria Press Box 819.

MATURE EXPERIENCED short order cook, 7am-2pm, Monday-Friday. Apply in person at Esquimalt Deli, 1153 Esquimalt Road

OLDER WOMAN TO PROVIDE loving care in our home for 3 year old girl and 9 year old boy, 8-5 daily. Light house work. Phone 477-3806.

COOK-HOUSEKEEPER, light housekeeping only. Prefer single and must be free to travel, good starting salary. Victoria Press Box. 826.

EXPERIENCED WAITer/waitress required. In person only between 1-4pm. Also host/hostess with bar experience. Dino's Place, 4011 Quadra

CARPET CLEANER TRAINee, earn from $30-$50 per day. [illegible]

EXPERIENCED FULL-TIME [illegible]

LOVING NANNY WANTED, for two preschool girls. 20 hours weekly, Tuesday to Friday, our home, Rockland-Fairfield, $225 per month, 382-1343

WAITRESS/WAITER, PART and full time, non smokers preferred. Apply in person 8am to 11am, Three Elves Restaurant, Gorge Shopping Centre.

WANTED, CARPENTER FOR house construction. Steady employment, wages negotiable on experience. 658-5885 between 5-6pm

REQUIRED IMMEDIATELY, full-time night janitor, union wages. Reliable, dependable, and experienced only need apply. Douglas Hotel Desk.

EXPERIENCED FULL TIME hairdresser required for Fairfield area, to take over mature clientele. 384-3715, after 6 PM 477-9324

MATURE BABYSITTER REquired for 2 children, ages 3 and 6, my home, Monday to Friday, 7:30am-4:30pm, University area, 477-8308 after 5pm

BABYSITTER FOR 3 CHILdren ages 6, 3, 1. Three afternoons and 2 mornings a week, my home, Doncaster area. 595-2004.

WANTED IMMEDIATELY, full time mature person, for restaurant. Good wages. Apply in person, Jacobs Family Restaurant, K-Mart Shopping Centre.

MATURE COOK AND WAITress wanted, some experience necessary. Apply 656-2398 between 9-5pm.

WANTED. EXPERIENCED blown insulation installer. Able to handle crew. Victoria Press Box 787

WAITRESS/WAITER REquired. Please apply in person between 1-4pm, at 1007 Douglas St. 383-1524

PAULS RESTAURANTS LTD, experienced waitress/ waiter required full time. Apply 1900 Douglas between 3-4pm.

MATURE BABYSITTER REquired for 2 children, September 2nd, St Paul's School area in Esquimalt. 388-6053.

BABYSITTER FOR 6 MONTH baby, my home, Belmont Park area, $1.10 hr, shift work, no weekends. 478-7841

MATURE LADY WANTED for after school child care, girl 10, boy 7, my home, $3 hr, Uplands. Phone after 6pm, 595-6928

CHAMBERMAID NEEDED. Apply in person, The Friendship Inn, 39 Gorge Rd East, between 9am-noon.

CHAMBERMAID NEEDED. Apply in person, The Friendship Inn, 39 Gorge Rd East, between 9am-noon.

WANTED: RN OR GRAD FOR 3am-11pm five evenings a week, and one for 2 days a week. Phone for appointment, 383-7814.

THE BARON REQUIRES A men's precision hair designer. Must have initiative to learn. 385-5213 or 381-1383

WAITRESS/WAITER WANTed, weekdays. Apply Mattick's Farm, 5325 Cordova Bay Road. Between 12-3pm.

BELL-PERSON, NEAT APpearance, shift work. Apply Manager, Executive House Hotel, 777 Douglas St.

BABYSITTER TO CARE FOR 2 children, after school, for 2-4 hours. Please call Mr Reed, 727-2261 or 477-0188

BABYSITTER REQUIRED, September. Esquimalt area. Monday-Friday. Daycare registered. 384-5605 or 386-4770

BUSPERSON. HOURS 11-4 Tuesday-Saturday. Apply Apple Tree Restaurant, Hillside Shopping Centre.

URGENT, NEEDED BABYSITter for 4 year old and 1 school age child. Colville Rd area. 382-4831 after 6pm.

WANTED: NANNY WITH some light housekeeping, live in position in the Uplands District, own suite. 592-5819.

SALESPERSON FOR TOP downtown ladies fashion shop. Excellent working environment. Phone 112-261-2323 Collect.

WANTED IMMEDIATELY. Fully qualified upholstery seamstress. Gregg Furniture, 2300 Douglas Street. 388-7365

SHOE-SHINER WANTED. Alert person, young or old, male or female. Barber Syrt, Empress Hotel. 382-1925.

BABYSITTER NEEDED URgently for 4 year old very well behaved girl, afternoon shift, my home, Mayfair area. 385-0843.

RESPONSIBLE MATURE waiter/waitress, bar experience. 2162 Oak Bay Avenue. 598-3113

EXPERIENCED WAITress/waiter wanted. Apply in person before 3pm, 818 Douglas Street, 383-3735.

HAIR STYLIST REQUIRED. Must have experience in all phases of hair care. Phone Hairtrends, 383-3245.

DRIVERS REQUIRED FOR large taxi company. Must have class 4 licence and chiefs permit. Phone 382-3611, 9am to 12 noon.

DISPATCHERS REQUIRED for large taxi company. Experience an asset. Phone 382-3611, 9am to 12 noon

WANTED NOW, BABYSITTER, in Willows School area, mornings only, for Kindergarten child. 592-2067.

COCKTAIL WAITress/waiter, hostess/host for part time employment. Call Brentwood Inn, 652-2413

FOR NEW MARTINIZING plant opening shortly: cleaner/presser and counter staff. Victoria Press Box 836.

GUITAR TEACHER, ELECtric guitar. Teaching experience preferred. Theory and reading necessary. 477-7625

BABYSITTER REQUIRED IMmediately for 2 year old. Central Park area. References. 382-9006 after 6pm.

MCDONALDS TOWNHOUSE
Full time help required. Apply in person please, 1130 Douglas St

RESTAURANT PERSONNEL wanted. Apply 343 Cook Street between 2-5pm

URGENTLY REQUIRED REliable housecleaners. Call 383-0697.

SHYLOKS REQUIRES CRIMper, experience required. 381-1224, 479-3766

EXPERIENCED COOK WANTed. Please apply in person, 716 Burdett St, between 4-6pm

HAIR STYLISTS FOR BOTH men and ladies, guaranteed plus percentage. Phone 477-8822.

WEEKEND LIVE-IN COMpanion, for elderly lady. Phone 592-5258 between 12-6pm.

EXPERIENCED COOK NEEDed for downtown hotel, dayshift, 388-5513

COMPETENT RELIABLE cook for small busy restaurant in Brentwood Bay. 652-1764.

NEEDED BABYSITTER FOR lonesome poodle, weekdays in your home. 388-8016, 642-4043.

COUNTERPERSON FOR preparation and sale of healthful fast foods. 383-4747, 9am.

EXPERIENCED WAITer/waitresses wanted. Apply in person Mister Mike's, Sidney.

BARTENDER FOR CABARET, must speed pour. 565 Johnson, 383-0383

WAITRESS/WAITER FOR weekend work, union wages. 565 Johnson, 383-0383

BABYSITTER NEEDED: MY home [illegible]

STUDENTS, $4.86 AN HOUR [illegible]

MATURE PERSON TO WORK full time, in bindery and warehouse. 444 William St.

EXPERIENCED TOW TRUCK driver. Send resume to Victoria Press Box, 799.

EXPERIENCED CHAMBER maids, part time. Mayfair Motel, 388-7337.

MUSCLES WANTED TO HELP move household furnishings, on weekend. 477-7751.

KITCHEN HELP FOR DAY shift. Call Brentwood Inn, 652-2413

WAITERS/WAITRESSES AND cook wanted for Sidney restaurant. Phone evenings 652-9688.

EXPERIENCED WAITRESS/ waiter needed. Apply in person, 1635 Fort St.

WANTED IMMEDIATELY, A babysitter, my home or yours, weekdays. 388-7678

EXPERIENCED BARTENDer required for neighborhood pub. 642-5718 or 642-5942.

BABYSITTER REQUIRED, Monday-Friday 8:30am-5pm, our home. 595-1804.

LOOKING FOR PART AND full time employees. Phone Carlos Cardero, 112-956-4504

DIVERS WANTED FOR HARvesting kelp. Contact Glen Neidrauer, 112-956-4918

EXPERIENCED DISHWASHer, afternoon shift. 382-8721.

OLDE ENGLAND INN REquires cook, full-time. 388-4353.

22 OFFICE HELP

RECEPTIONIST NEEDED IMmediately for established downtown Victoria busy Real Estate and Insurance Office. Must like dealing with people, both phone and counter — type and be able with guidance and training to work on own initiative as well. This is a varied job with a good future for right person. Smartness in appearance and willingness for participating, when necessary, for filling in and assisting other Property Management Receipting etc. essential. Personality and enthusiastic approach is an absolute must for this particular office — plus conscientious effort for accuracy. Resume and references please. Immediate responses would be appreciated as long as person in question does have these essential qualties. Reply to Victoria Press Box 832.

EMERGENCY HEALTH Services Commission
Requires an Office Assistant I
Half time (mornings)
Salary $509 per month
For its vehicle modification depot in Central Saanich.
Duties to include: assisting in typing and filing, along with other general office duties.
Qualifications; Gr 12 or suitable combination of education and experience along with ability to type 40 WPM.
Reply on standard Public Service Application form to:
Derek R. Johnston
Personnel Officer
722 Cormorant St
Victoria V8W 3E3
By September 5, 1980.

EXEC. SECRETARY
Highly interesting postion for the attractive efficient secretary who enjoys working for busy executives. This is a diversified company, offering a career opportunity - beautiful professional offices. Salary $1200-$1400.

PRIME PERSONNEL
270-1070 Douglas Street,
385-7012

LEGAL
Immediate openings available for experienced legal secretaries. Positions cover all aspects of legal work and range from temporary, temporary till perm. and permanent full time. Top salaries and hourly rates.

PRIME PERSONNEL
270-1070 Douglas Street,
385-7012

INSURANCE SECRETARY
Experienced secretary required by life insurance company to perform stenographic, administrative and clerical duties, to assist Branch Manager. Applicant should be able to work on own initiative, with limited supervision, and be familiar with life company operations. Minimum of 5 years secretarial and life insurance experience a must. Call 385-1484

CLERK RECEPTIONIST REquired by Fernwood Homemakers Service, 8:30-12:30, Monday-Friday. Skills required are: typing, filing, general office work, basic bookkeeping, knowledge of a One-Write system and an ability to work with the public in a pleasant manner. Must be able to work independently and to deadlines. Submit full resume by September 8, 1980 to: Administrator, Fernwood Homemakers Service, #101-1711 Cook St, Victoria, BC, V8T 3P2.

WE REQUIRE A HARDWORKing, intelligent person with good typing speed and memory for full time position. Duties will include opening and processing of incoming mail, entry of customers orders into our computer system, processing invoices and maintaining filing system. We offer good working conditions and many fringe benefits. Please apply to Victoria Press Box 825

EXECUTIVE SECRETARY
Dynamic real estate investment Company with holdings throughout Western Canada and USA needs experienced Executive Secretary. Must have excellent typing and dicaphone skills and be prepared to work under pressure. Needed immediately. Good salary plus company benefits. Apply in writing with references to: Victoria Press Box, 689.

LARGE, LOCALLY-OWNED agency requires licensed real estate salesperson for position offering basic salary plus commission. Applicant must have excellent telephone manner and be used to office routine and clerical work. Typing ability would be helpful but not essential. Regular office hours. Apply Victoria Press Box 812.

PERMANENT PART TIME receptionist, good typing, dictaphone skills, and telephone manners. Self starter, able to follow instructions with minimal direction. References and resume to Victoria Press Box 689.

PART TIME LEGAL SECRAtary hours 9-1. Knowledgeable in land title documentation and wills. Salary commensurate with experience. David Carmichael, Notary Public, 312-620 View St. 384-3322.

LEGAL SECRETARY WITH LItigation experience required for busy law practice. Salary commensurate with experience. Dental, extended medical benefits available. PO Box 1327, Victoria.

IMMEDIATE POSITION NOW open for management trainee, in the consumer credit field. Good working conditions and benefits. For appointment please call 382-8264 Monday-Friday.

ACCOUNTANT, QUALIFIED and familiar with uniform system of hotel accounting, for hotel with 150 rooms, lounge, coffee shop, first class dining room. Victoria Press Box 814.

WORKING SUPERVISOR REquired for small cleaning crew in downtown office building. [illegible]

BOOKKEEPER PART-TIME [illegible]

22 OFFICE HELP

ART GALLERY REQUIRES full time secretary with bookkeeping experience, to start immediately. Please call 592-2211 or send resume to Kyle's Gallery, 1545 Fort Street

PERSONAL SECRETARY REquired for lawyer handling litigation. Must have 2 years previous experience, excellent skills, salary negotiable. 386-9021.

BUSY DOCTORS CLINIC REquires full time phone receptionist and full time person Friday with dica typing abilities. Reply to Victoria Press Box, 833.

PERSON TO HANDLE BOOKS and office procedures of small rapidly expanding company. 565 Johnson. 383-0383

PERMANENT PART TIME bookkeeper receptionist, must be experienced in all aspects of bookkeeping. 386-6701.

23 SKILLED TRADES

ROYAL INLAND HOSPITAL
KAMLOOPS, B.C.
Licensed Practical Nurses
Applications are invited for staff additions to Medical and Surgical Clinical areas.
—400-bed, accredited, acute-care, regional, referral hospital.
—Active in-service programmes with Clinical Instructors for staff development.
—1980 monthly salary ($1362-$1506 per month)
—Benefits per H.E.U. contract
—Eligibility for B.C. registration desirable.
Apply to:
Personnel Director
Royal Inland Hospital
311 Columbia Street
Kamloops, B.C. V2C 2T1

MECHANICAL TECHNICIAN
Local business requires technician with mechanical aptitude, good basic electrical knowledge and understanding of refrigeration and the ability to work with minimal supervision. This is a permanent position for a mature reliable person. Remuneration which includes medical and dental benefits, will be attractive, and directly related to ability. Please reply to "Technician", PO Box 143, Victoria.

REQUIRED BY MAJOR GM Dealership in Victoria - one - Journeyman Bodyman, 5 years minimum experience. Preference given to persons with previous GM warranty experience. Send resume to P O Box 1540 Victoria, V8W 2X8, Attn. Body Shop Manager.

WANTED IMMEDIATELY, experienced journeyman offset pressman for approx. 4 weeks work in quality commercial printing plan. Phone H. D. Bartholomew, Wayside Press Limited, Vernon, B.C. 545-2341.

JOURNEYMAN BODY MAN required by leading Victoria auto body shop. Top rate and full company benefits. Permanent position. See Brian or John, Metro Auto Body. 388-9149.

POSSIBLE OPENING SOON for qualified auto Body Shop Manager. If genuinely interested send details to P.O. Box 5285, Stn B, Victoria, B.C.

LICENSED HEAVY DUTY MEchanic. Evening shift. Familarity with asphalt paving equipment an asset. Contact Victoria Paving, 652-4464.

WANTED: QUALIFIED CEment finisher for full time work. 479-6870 after 5pm, or 388-6275, pager 2924

MUDIE AUTO BODY
Auto body repairperson wanted. Apply Syd Mudie, 831 View St. 381-5225.

WANTED: UPHOLSTERY seamstress, minimum 5 years experience, wage negotiable. 383-7621 for appointment.

QUALIFIED HEAVY DUTY mechanic, experienced in truck and equipment repairs. 479-6911, 8-5.

QUALIFIED MECHANIC WITH licence or equalivant. Apply in person to 3180 Douglas.

CARPENTER TO WORK ON large dairy barn project for local farmer. 382-4274, 8:30-4:30pm

DRYWALLER WANTED, EVEnings or weekends, to tape and spray basement. 477-7474

EXPERIENCED PLASTERers-labourers wanted for out of town work. 386-8435.

ELECTRICIANS WITH INdustrial experience required. Call 112-585-1115.

FRAMING CARPENTERS wanted. 478-9201.

24 SALES PERSONS AND AGENTS

BLOCK BROS.
"THE BESTSELLERS"
REAL ESTATE CAREER
TRAINING PRODUCES SUCCESS
Block Bros. will train you in sound proven methods enabling you to quickly reach your desired level of success. Successful progressive salespeople
ARE NOT BORN, THEY ARE TRAINED
Call today, interviews by appointment only. (Held strictly confidential.)
CALL
"THE BESTSELLERS"
Sidney-Colwood 478-5561
Bill Wonnacott
Douglas St. 386-3231
Glen Galloway
Shelbourne 477-1841
Bob Cullum
Bernie Wilkinson

REALTY WORLD
PRE-LICENCING TUTORIALS
Career opportunities are available to people who are serious about selling real estate.
If you have the determination to succeed, we have the know-how to help you make it.
REALTY WORLD can offer you 6 of the most sophisticated and comprehensive real estate training programs available, from pre-licencing tutorials to management and I.C.&I. training programs.
If you are enrolled in any of the current pre-licencing courses or are already licenced and want to realize your full potential, call a Realty World office today.
REALTY WORLD — Fairfield Realty Ltd. 383-2244.
REALTY WORLD — MacLeod & Assoc. 381-3131.
REALTY WORLD — Swinerton's. 385-2481.
REALTY WORLD — Sidney Realty. 656-3928.
"We'll cover it all ... for you."

30,000 Yearly AND UP!!
2 professional sales people wanted for top mobile housing business — no real estate licence necessary. The right people must be sharp and have own car. H&R Mobile Homes Ltd. 478-6364

24 SALES PERSONS AND AGENTS

LICENSED REAL ESTATE SALESPEOPLE WANTED
Modern office with good parking, needs more PROFESSIONAL SALESPEOPLE, excellent COMMISSION SPLIT, some financing available to assist in our many varied company listings. For further details call in confidence to Ken Porter, 388-7868, or drop in to 23 Burnside Rd. W.
DUNSMUIR PROPERTIES LTD.

REALTORS:
We offer — Profit sharing, Medical, cross country referrals. If you are a self starter, (no pressure) new or seasoned licensee, Contact us as we require three realtors. Contact
IRV. LIDSTONE 388-4434
WESTMONT REALTY (1980) LTD.

LARGE, LOCALLY-OWNED agency requires licensed real estate salesperson for position offering basic salary plus commission. Applicant must have excellent telephone manner and be used to office routine and clerical work. Typing ability would be helpful but not essential. Regular office hours. Apply Victoria Press Box 812.

ESTABLISHED MEN'S WEAR store in Victoria has immediate openings for experienced full time sales staff. We are looking for career oriented individuals. We offer good salary and benefits. For an interview, please call 388-7621, August 27th, 28th, 29th, between 9:30 and 12:30

ARE YOU PERSONABLE? Well presented? Willing to work on commission, with the future option of salary and profit sharing, then maybe we have a position for you. For more information, phone 388-4959.

WHOLESALE ARCHITECtural hardware distributor is seeking self starter to train in shipping, receiving and telephone sales with excellent advancement potential. Apply in write to Victoria Press Box 810.

GROWING LOCAL TV AND stereo store requires a full time experienced sales person. Excellent renumeration and future available to quailified individual. Reply in confidence to Victoria Press Box 820.

DRIVER SALESMAN REquired in Greater Victoria area for a new bakery product. Salary and commission. 382-4672 after 6pm.

ADULT SALES PERSONS REquired. Telephone soliciting for annual live Variety Show. Phone 384-2662 weekdays between 9am-3pm.

THE LARGEST MOST MODern cosmetics company in Japan seeks sales persons for Victoria. 592-1705 anytime.

EXPERIENCED CLERK FOR fabric shop. Betty's Fabric House. University Heights Shopping Centre.

EXPANSIONS
Have made it possible to hire added salespeople. Must own a car. 386-8835.

EXPERIENCED APPLIANCE sales person, excellent opportunities available. Send resumes to Victoria Press Box 818

25 TEACHERS

DAYCARE ASSISTANT SUpervisor required September 22nd, 1980. Must be qualified and registered with CCFLB, experience a definite asset. Good salary and benefits. Send resume to Box 1427, Port Hardy, B.C. V0N2P0

26 PART-TIME or TEMPORARY HELP

REQUIRED IMMEDIATELY, two part time insurance people, should have good typing abilities and insurance and/or Auto—Plan experience. Approximately 20 hours per week (you choose your own hours). Inquire by phone to Mr. Loren Ainsworth at Bayshore, 382-7203.

WE ARE LOOKING FOR someone who would enjoy caring for 2 cheerful boys, ages 4 and 1, on a casual, part time basis, in our home in James Bay. Professional parents, flexible schedules. Grandparents, students, mature boys? 384-7929 between 9-12am

B.C. DIRECTORIES REQUIRE enumerators to update the Greater Victoria City Directory, including Langford, Colwood, Metchosin, Sidney and Central Saanich. 25 to 40 hrs per week, no experience necessary, call 381-0233

PART TIME BABYSITTER needed for 2 children ages 6 and 7 on Thursday and Friday after school in the Gordon Head Elementary area. 477-3686 after 6pm.

TWO MATURE PERSONS REquired in small resthome for ladies, 4 to 5 hours, Saturday and Sunday. One with nursing experience; one with cooking experience. References. 384-3134.

PART-TIME HELP, DISHwasher, nights only. Apply in person between 2 and 4, Shortt's Restaurant, ask for Management or the Chef. No phone calls please.

RELIABLE BABYSITTER, for 5-month baby, on Monday mornings and all day Tuesday, while mother attends UVIC. My home, Swan Lake area, alternative Cordova Bay. 658-8884.

MATURE PERSON TO CARE for an older family, while parents on vacation, 2-3 weeks in October and possible future occasions. Pleasant country home. References required. 479-4149.

WE HAVE FOUR LOVELY young children we are enjoying raising, but Mom needs occasional help from capable and loving babysitter. Gorge area. Own transportation. 381-6537.

RELIABLE BABYSITTER for evenings, area of Melville Drive, Sidney. Or have own transportation. $1.25/hour. 656-7843

RESPONSIBLE EVENING BAbysitter required for 4 year old in Fairfield-Oak Bay border area. Suit young teenage girl. 598-5245.

PART TIME SANDWICH makers wanted, permanent position, evening work. Must be bondable. Resumes to Victoria Press Box 839.

I NEED AFTERNOON DAYcare for my almost 6 year old son starting school at South Park. Please call 477-6238 or 381-1121.

EXPERIENCED SECRETARY bookkeeper needed part time. Apply in write to P. Mahoney, 1291 Gladstone Ave.

VW MECHANIC
69 Bug in need of valve job, suitable for amateur mechanic or student, your tools. 383-1494

TICKET SALES PERSON REquired for September, Monday-Friday. Harbour Cruises. 383-6824, 592-9667.

WANTED LOVING PERSON, to supervise 3 school aged children, 3:30pm to 5pm, 2 or 3 days per week. 598-1092, 387-6831.

AFTER SCHOOL BABYSITter required for boy 7, Fairfield area, $50 per month. 382-6020 after 5:30pm.

PART TIME PERSON REquired to clean carpeted office space, $4 per hour, approx. 4 hours per week. 381-1615.

LOVING CHILDCARE FOR 2½ year old, occasional afternoons, my home to start. Mother with child welcome. 657-4305

RELIABLE SITTER FOR Tuesday, Wednesday and Thursday evenings, 7-10pm, 16 or older, in my home. 721-3387

26 PART-TIME or TEMPORARY HELP

WANTED: HOUSEKEEPER to work 2 days a week in the Uplands District. 592-5819.

SALAD PERSON REQUIRED. Please apply in person, 850 Blanshard Street, 11am-2pm.

WANTED HOUSE CLEANER, 1 or 2 afternoons per week. 598-1092, 387-6831.

PIANO ACCOMPANIST WANTed for Classical Ballet Classes. 383-1911.

HOUSE CLEANER REquired, about 8 hours weekly. References. 479-4149.

HANDYMAN WITH SMALL truck and cement mixer. Please phone 479-7426 evenings.

MATURE SITTER REQUIRED part time, $15 per shift. 477-7917.

28 RESUME and EMPLOYMENT SERVICES

RESUMES THAT GET JOBS. Professionally prepared. Personal, confidential service. 385-6145.

PROFESSIONAL RESUMES
384-4428

30 SITUATIONS WANTED

DYNAMIC, MARRIED MAN, home owner, wholesale, retail, clerical, administrative experience seeks full time or temporaryassignments. Consider Executive Chauffeur. 383-5565 Stewart.

TRY THE OLD CANADIAN from $6. Cleanups, cartage, handyman. Tree troubles big or small. Hand of experience, heart of lamb. Lorne Elves. 592-0129, 385-4109

SUPPORT GORGE ROYALS Juvenile Soccer Club. Willing to do yardwork, lawns, painting, gutters, etc. Proceeds towards club tour. 9-1 383-5795, 2-8pm 479-2823.

RELIABLE RETIRED COUple would like to housesit, caretake or rent small furnished house in Victoria or Sidney Oct. to end of March. 513 Kokanee Ave., Nelson, B.C.

REGISTERED NURSE WITH current B.C. certificate. Mature with references. Prefer nursing elderly in their own home. Salary negotiable. Please write to Victoria press Box 805

EXPERIENCED VETERnarian assistant is seeking work in British Columbia, has 10 years experience, laboratory and surgical knowledge. Write Victoria Press Box, 837.

SEMI RETIRED COUPLE want small apartment block to manage. Experienced. Bondable. Victoria Press Box 735.

HOUSE CLEANING WALLS ceiling carpet upholstery steam cleaning guaranteed job Aheer. 386-0846.

PRESSMAN LOOKING FOR work. 5 years experience on AB-Dicks Multis GTO Itek. Call Daniel (403)240-0631, after 5pm.

LEGAL SECRETARY/WORD processor needs permanent full time job. Call 381-2537 for full details.

MAN WITH TRUCK WILL DO cleanup, hauling, chainsaw work, etc. Reasonable. Tony 474-1014.

RENT—A—KID
Help with odd jobs, 387-5506

32 TRADE SCHOOLS

WE HAVE MOVED
Come and visit us in modern attractive new premises. We are enrolling now for career stream training, second career training, part time courses and night classes.
SPROTT SHAW Business College
1822 BLANSHARD 384-8121

33 BANDS, MUSICIANS AND ORCHESTRAS

LEGACY PRODUCTIONS LTD. Demos, record and jingle productions. 386-5501.

GUITAR PLAYER NEEDED for song work. Possible record contract. 384-7176.

34 PRE-RECORDED MUSIC

MIKE GALE & COMPANY, owned and operated by professional radio announcers. Call 477-9282.

ASHLEY SOUND
Music system for every taste. Special wedding package, $100. Please call 383-6866 after 5pm

SPINKY'S
$100 and up.
656-1652

CJR CANNED MUSIC.
598-4717.

MUSIC MAN CANNED MUSIC. Give us a call. 479-8043.

36 BUSINESS SERVICES AND DIRECTORY

Accounting

CHARTERED ACCOUNTANT, available for bookkeeping, write up work, financial statement preparation. From personal residence. Murray Ellis, 385-1011.

ACCOUNTANT WILL DO your bookkeeping, payrolls, financial statements, etc. Mr. McPherson, 479-4541.

Appliance Repairs

LOW RATES
Refrigerators, freezers, ranges, automatic washers, dryers, dishwashers repaired. Phoenix Appliances, 384-0423.

Babysitting

EXCELLENT AFTER SCHOOL care Grades 1-6 at the Cridge Family Centre, Kings Road 1 block east of Cook. Proven program of good fun and good friendship. Fee $72, Government subsidies available. Register now at the Centre or by phone 384-8058. Handicapped children welcome.

WILL PROVIDE RELIABLE child care, in my home, new born to 5 years. $10 per day includes hot lunches, snacks. Gorge Rd Hospital area. Have references. Call Ann 383-2304.

WILL BABYSIT MY HOME, Monday through Friday, prefer age 3 and up. Gordon Head area. 477-7264.

WILL BABYSIT IN MY HOME, starting September 2nd, babies to toddlers, Colwood area. 478-5056

DAYCARE MOM IN BRENTwood Bay has opening for 2 children ages 2-6 years. September 1st. 652-5669

WILL BABYSIT IN MY LAKEhill home, Monday-Friday, 2-4 year olds. 479-4788.

LADY WISHES TO BABYSIT, my home, Quadra/ Royal Oak. 727-2403.

HOUSEWIFE WILL BABYSIT your child while you work, Gordon Head area. 477-5742.

BUTTONS & BOWS DAYCARE Center, 312 Benhomer. 478-1314.

Bookkeeping

BOOKKEEPING, PAYROLL, financial statements, etc. My office, 384-2225 or residence, 658-5764

36 BUSINESS SERVICES AND DIRECTORY

Brick Layers

ANY KIND OF BRICK OR block work. Quality workmanship guaranteed. 478-1108

25 YEARS EXPERIENCE, ALL types brickwork, chimney and fireplace repairs. 479-3748.

Cabinet Making

KITCHEN CABINETS, VANIties, counter tops, custom built. Refacing exsisting cabinets with modern designs. Free estimate 477-6954.

Carpenters

CARPENTER AND APPRENtice construction team available. Fully experienced in all forms of carpentry. Specialize in renovating and apartment conversion. By hour or contract. 384-2860 or 381-2727.

RENOVATING?
Want some ideas! Kitchens, bathrooms and rec rooms my specialty, for a free estimate
Call Terry, 479-9573

WILLIAMS' CARPENTRY Service Ltd.
Journeyman Carpeneter offering home maintenance and repair. "Small Job Specialist". 386-4303.

OAK BAY
Community Carpenter. Designs and construction. Sundecks, additions, cabinets, finishing. Call Terry 385-4280.

CARPENTER, 35 YEARS EXperience, renovations and new construction, free estimates. After 6pm. 479-9522.

COMPLETE REPAIRS, RENOvations and hauling done. Satisfaction guaranteed. 384-8075 pager 1708.

FINISHING CARPENTRY, basements, sundecks, siding. Free estimates. Reasonable. Terry 652-4572

EXPERIENCED FRAMING crew available immediately. 479-0059.

GENERAL REPAIRS, RENOvations, drywall, T-Bar ceilings. 382-4192

FOR COMPLETE RENOVAtions call 383-9241 after 5pm. References available.

CARPENTRY AND RENOVAtions, all types. Quality work at a fair price. 384-4283

FRAMING CREW AVAILable, prefer Sooke area. 642-3798.

COMMERICAL
Designs - framing - finishing - cabinets. Call Terry 385-4280.

CARPENTER NEEDS WORK. Specializing in exterior finishing. Phone Joe, 656-7416.

ALL TYPES OF CARPENTRY work and renovations. 478-8588

FRAMING CREW AVAILable. Phone John 652-1395.

FRAMING CREW AVAILable. Call Kase 652-3433.

Carpet Cleaning

CAPITAL CARPET AND UPholstery cleaners, residential and commercial. "We take pride in our work". 382-2662. 10% discount with mention of this ad.

REGIONAL CARPET CLEANing, steam cleaning. Living room, dining room, hall, $45. 478-8518

PROFESSIONAL STEAM cleaning, carpets, upholstery, guaranteed free estimate. Aheer 386-0846

PHIL'S CARPET CLEANING, steam cleaning carpets, chesterfields, chairs. 474-1808.

Carpets and Linoleum

HOURIGANS
CARPETS AND LINOS LTD.
FLOOR COVERING SPECIALISTS
715 PANDORA AVE. 386-2401

FRED SHORT FLOOR COVERing, expert installation of carpets, linos, tiles, hardwood. Repair work a speciality. For estimates 478-5788, 388-6275 pager 1473.

VICTORIAN, 18 YEARS EXperience, cheap for cash. Small room or whole house. Written guarantee. 384-4252 anytime.

Cement

G AND R CONCRETE FINISHers, all type of concrete work. No job too small. Phone 383-8985 after 4.

FORMS, CEMENT WORK, steps, foundations, sidewalks, etc. Steve Laszlo. 479-4756

COASTLINE CONCRETE FINISHERS
Free Estimates, 381-1361.

Ceramic Tiling

CUSTOM CERAMIC TILING, free estimates. All work guaranteed. 656-5494.

Cleanup Service

NO CASH NEEDED
Attics, basements, yards. Any kind of junk hauled away. Also buy & sell anything of value. Bob's, 386-2451 or 478-8789

CLEANUP IN EXCHANGE for rummage or cash. Basements, garages, cutting lawns, etc. For registered charity. Phone 382-8894, 598-6325

RONS' CLEANUP. RUBBISH, compost etc removed. Eaves troughs cleaned. 384-8030, 479-5823.

CLEAN-UP YARDS, COMposts and basements, prompt service, reasonable rates, 478-4943.

CLEANUPS, BASEMENTS, yards, composts, and roofs. Prompt, courteous service. Greg's 479-1268

CLEANUP SERVICE, GArages, yards, basements, etc. Don't wait, call now. Free estimates. 381-2202.

CLEANUPS, BASEMENTS, attics, yards, composts, and junk hauling. 658-5406.

HAULING AND CLEANUPS. Basement, yard, compost. Free estimates. Eugene's, 383-3528.

FILL IT TO THE BRIM, ¾ TON truck with racks, $30 a load, 7 days a week. 385-4759.

CLEANUP MAN AND EMPTY truck looking for work, reasonable. 385-7965.

MAN WITH TRUCK FOR cleanups, hauling, moving. Prompt, reasonable. 383-3662.

FATHER AND SON WITH VAN, delivery, cleanups, etc. 386-9500.

WILL PICK UP ANYTHING, big or small. Call Paul, 478-6832.

NO JOB TOO SMALL. WILL clean and haul. Paul; 477-4537

Contractors

STEVE BUTLER CONST. LTD.
General contractors
Commerical-residential
652-1440

WHEATON CONSTRUCTION LTD.
General Contractors
Building Consultants
385-5702

36 BUSINESS SERVICES AND DIRECTORY

Contractors

FARMER CONSTRUCTION
Design — Renovations
388-5121

MODE HOMES LTD
Custom design and building services. Renovations. Member of the 5-year home warranty programme. 478-4795 or 388-5464 pager 934.

PETE'S CONSTRUCTION
design building renovations
652-9487

WATSON & WEIRMIER
General Contracting
Specializing in renovations.
384-2860 or 381-2727.

AVAILABLE NOW
Will do small carpentry jobs in homes or offices. Reasonable.
Call Tom 382-7290

T.&C. BUILDERS LTD.
Framing
385-5293 385-8587

PERMA CONSTR. LTD.
FREE ESTIMATES 384-2323

FRAMING & SIDING
Guaranteed quality workmanship. Free estimates. 595-7556

JAVA DEVELOPMENT CORP. Reasonably priced custom homes. 474-2550.

QUALITY CUSTOM HOMES BY Cedar Hill Construction. Hudac warranty. 656-1719

FRAMING CREW AVAILable. Phone John 652-1395.

Draperies

HOURIGAN'S
Floor Covering Specialists
CUSTOM DRAPERIES
—Bedspreads—
PROMPT IN-HOME SERVICE
715 PANDORA AVE. 386-2401

477-1314
Sheer Delight DRAPERIES LTD
CEDAR HILL MALL
1551 CEDAR HILL X ROAD
Custom Drapes/Bedspreads

CUSTOM MADE DRAPERIES, bedspreads, remake and remodel old draperies. Reasonable. 385-0846.

Dressmaking

ALTERATIONS FROM $1.50. New dresses, $25. 1112 May Street. 385-6548

SLACKS TAPERED, REpairs, alterations professionally done, reasonable. 382-6387.

QUALITY DRESSMAKING and alterations, reasonable, fast. 477-9775.

Drywall

"SPRAYMAN"
Specializing in all types of texture ceilings and walls satisfaction guaranteed. 652-3601.

FOR SUPERB JOB AT REAsonable rate, phone 652-5752 after 5.

BOARD, TAPE, TEXTURE. Over the phone estimates. 598-9593 or 595-1541 evenings

LOWEST PRICES. ALL phases, available immediately. 385-2151 before 9, after 5pm.

Electrical Contractors

RG HELLER ELECTRIC
Resident, commercial, small industrial. Old home rewiring. Very reasonable rates. 478-4032, if no answer 385-5335.

OLDER HOMES REWIRED—No down pymt. We finance at bank rates with approved credit. EDDY'S ELECTRIC—385-7666

DO YOU HAVE SMALL ELECtrical wiring jobs? No one is interested? Please call evenings, 652-5809.

SMALLER JOBS, OLD, NEW. Service calls. Most reasonable. 384-6315 evenings.

ELCON PROJECTS LTD.
Installations, Maintenance
384-3323, Free Estimates

LICENSED ELECTRICIAN. New wiring, rewiring, hot water tanks installed. 479-9765.

ELDRED ELECTRIC
fully insured, 24 hours a day, 7 days a week. 382-8728.

Excavating

MANSELL BOBCAT SERVICE. Weekend specialists. Call 478-9458, for leveling, backfilling, septic fields, post holes, sand, gravel or topsoil supplied, spread, leveled.

A-1 BOBCAT SERVICES
Complete range of Bobcat services including power raking and stone removal. For professional service call Steve Cook, 479-2205.

LYLE'S BOBCAT SERVICE. Residential, commercial, land leveling and driveway grading. 384-7402

ROBERTSON'S EXCAVATING Track machine with backhoe. Roads, basements, backfilling. 595-8530.

BRENTWOOD BOBCAT SERvice, backhoe work, sand fills, leveling, etc. 652-3519, 656-7089

Fencing

Phoenix Fencing
We specialize in chain link fencing from yards to tennis courts. For free estimate call 384-2024.

MILLER'S FENCE AND GATE, supply and/or install chain link fences, residential, industrial, tennis courts, dog runs and repairs. Free estimates. 656-7529.

ROUGH CEDAR, ALL DIMENsions. Hidden Valley Sawmills. Open daily, till noon Sundays. 112-743-2830.

EUROPEAN CRAFTSMAN, all types of fencing and repairs. Guaranteed work. Gordon Head, 721-3759.

Flooring and Sanding

M & M FLOOR
COMPLETE FLOOR CENTRE
Hardwood, Carpets and Linos
532 William St., 384-0343
Nights: Al, 386-3078
Mike, 652-4308

Furniture Refinishing

INTERIOR WOODWORK AND panelling hand stripped, free estimates, 384-1002 anytime

Gardening

RELIABLE GARDENER FOR pruning and trimming hedges, evergreens and shrubs. Garden cleanups, power raking, aerating, new lawns, patios, rock work, etc. Maintenance, both commercial and residential. 478-6781

36 BUSINESS SERVICES AND DIRECTORY

Gardening

QUALITY LANDSCAPING Ltd. Pruning, gardening, maintenance and cleanup. New lawn preparation, power raking, aeriating, stone work. Monthly rates. Reasonable prices, free estmates. 478-5114, 478-4216.

HARVEYS LANDSCAPE & Garden Service. Experienced Chinese gardener, garden maintenance and new lawn specialty. Garden designing, redesign. All phases. 479-7078, 384-8621.

EVERGREENS, HEDGES EXpertly shaped. Very reasonable. Call 382-7410, 384-4014.

DON'S TRACTOR SERVICE.
Rotovating & level. 477-3913.

ROTOTILLING. NO JOB TOO small. Free estimate. 652-2984.

Glass and Glazing

VICTORIA GLASS CO. LTD.
A Full Service Glass Company
Call the "EXPERTS"
WINDSHIELDS—MIRRORS
GLASS REPAIR
360 Bay 388-4811

HARRY - 477-6534
"Broken Window Specialist"
TRY ME, I'M REASONABLE

Gutters and Downpipes

IRWIN INDUSTRIES (1978) LTD.
FREE ESTIMATE 382-5154

Handymen

RENOVATIONS, REMODELLing, finishing your basement. Fully guaranteed quality work. References available. Please call Toby 595-6755.

THE HANDYMAN
385-0729

Hauling

$11.95 PER HR.
27-year old student with ¾-ton truck will do hauling and moving. 388-7126.

STRONG MAN WITH 1 TON truck will clean attics, basements, yards, carports, reasonable rates. Call 384-2675 days only.

FILL IT TO THE BRIM. ¾ TON truck with racks. $30 a load. 7 days a week, 385-4759.

WILL CLEAN AND HAUL, etc. Very reasonable. Tony, 474-1014.

HAULING: TOP SOIL, SAND, manure, wood, garbage, etc. Eugene 383-3528.

Home Improvements

SOMERSBY
WOODWORKERS LTD.
Wholesalers & Retailers of Blum European concelled hinges and cabinet accessories such as drawer slides, handles, pulls, lazy susans and more! Also prefinished Melamine board, shelving, wood windows, doors and furniture.
Weekdays 7:30-5:00.
Cr. Hillside and Bridge 388-6645

THE BATHTUB DOCTOR
WHY SETTLE FOR LESS?
In home bathtub resurfacing/chip repair, in over 30 colors.
QUALITY GUARANTEED
25 YEARS EXPERIENCE
Imitated - Never Duplicated
383-5614 ANYTIME

Landscaping

ATTENTION LANDSCAPERS
Professional or amature
No more raking or picking stones. Call A-1 Bobcat Service, 479-2205 for complete pre-seeding preparation.

DUTCH LANDSCAPING LTD. Professional Services in new lawn preparations, designing, layouts, planting, low maintenance gardens. Fully guaranteed. Free estimates. 478-1023.

CREATIVE LANDSCAPING
Designing and redesigning. Artistic layouts. Free estimates. Dutch Horticultural background. 479-5822.

PORTUGESE LANDSCAPING. Stone work, rock walls, fireplaces, and landscaping. Free estimates. Reasonable prices. Jose Viveiros 386-6665.

ADRIAN'S MASONRY AND landscaping. Specializing in rock walls, rockwork of all types and landscaping. Call anytime 382-6584, 385-8235

PORTUGESE LANDSCAPING. Stone work, rock walls, fireplaces, and landscaping. Free estimates. Reasonable prices. Jose Viveiros 386-6665.

Ewen Landscaping
658-8109

LANDSCAPING AND STONEwork, retaining walls and facing, good workmanship. 598-2111

Masonry

TAVARES MASONRY, ALL types of stone work, fireplaces, rockwalls etc. Free estimates. 386-8859

ALL TYPES OF MASONRY work. Stone or brick. Phone anytime. 388-6695.

ANY TYPE OF MASONRY work done. Call anytime, 381-1462

ALL TYPES OF MASONRY work. Free estimates. Call 388-6895

ALL TYPES OF STONE WORK, very reasonable price, free estimates. 595-6509.

JIM HANNAH MASONRY
479-8843 evenings

Moving & Storage

THE SMOOTHER MOVERS are ready to move you anytime anywhere. 2 good men and a 5-ton truck with hydraulic tailgate. $25 per hour. 478-5156 or 478-7991.

DRUM CARTAGE
Truck for every move. Fully insured. Reasonable rates. Free estimates, call 383-9861.

ALBERTANS
Empty moving van returning to Victoria September 1st, will bring goods back cheap. 477-0422.

C & M CARTAGE
Experienced Movers, large or small moves. From $15 hour. 656-3651.

MOVE TO ALBERTA THIS week for $900 from Southern Vancouver Island. Phone 642-4263 anytime.

MOVES AND DELIVERIES. Experienced, efficient, insured. Eugene's, 383-3528.

ACCEL MOVERS, THE MOST reasonable rates around. 381-2059.

LOW, LOW RATES, HOUSES, apartments, available immediately. 385-2151.

STORAGE LOCKERS FOR rent, $10 and up. 388-5714.

Painters and Decorators

INTERIOR, EXTERIOR, EXperienced painter, free estimates, call Jacob 385-7783.

36 BUSINESS SERVICES AND DIRECTORY

Painters and Decorators

PAINTING AND DECORATing, interior and exterior, paper hanging a speciality. 30 years experience. All work guaranteed. Immediate service on small jobs. 479-9401 after 5 pm.

MISTER WALLPAPER
Quality work, reasonable prices
Hours to fit your schedule.
24 hour pager 2342, 388-6275.

GARRETT PAINTING, PAperhanging, interior and exterior, reliable and friendly service. For free estimate please call Charles Garrett 478-0992.

OAK BAY PAINTING
Experienced interior/exterior house painting. No job too big. Fully equipped. Reasonable rates. 598-1504 before 8pm.

IF QUALITY AS WELL AS price is important call Specialty Painting. Solid references. 595-4424

INFLATION PAINTING. INterior, exterior, expert painter, guaranteed work, low rates. 382-2156

WASHING WALLS, CEILINGS, floors, windows, free estimate. Professional cleaning. Aheer 386-0846

CUSTOM DECORATING, paper hanging, interior and exterior painting. Guaranteed and reasonable. 658-8968.

OLD AGE PENSIONERS PREferred. Residential painting. Yellow pages or Garth Glover Painting, 385-6422.

18 EXPERIENCE, PAINTING and decorating. Free estimates. Guaranteed work. 381-2567.

JOURNEYMAN PAINTER, has own equipment, will work by hour or contract. 478-3167.

INTERIOR PAINT SPECIAList; reasonable, free estimates. Margot, 383-4798.

PAINTING, NO JOB TOO small, interior and exterior. Contact Steve 382-6566.

OLD COUNTRY PAINTER, $8 per hour. Own equipment. Call Scotty, 595-7286.

PAINTING INSIDE AND OUT, free estimates, low rates. 477-0876.

TWO UVIC STUDENTS, 5 PREvious summers experience. 592-6768 or 592-1591.

CUSTOM HOME PAINTING, 2 experienced painters, fast and reliable, inexpensive. 385-3888.

Plasterers

PLASTERING AND STUCCOing, also small jobs in patching and lathing. Ask for Jim. Evening calls welcome. 478-1118, Jimy's Plastering & Stucco.

PLASTER, STUCCO, STUCCO wire. Competitive rates. Quality workmanship. 652-9029, or 477-4084.

STUCCO
New and older homes stuccoed. Quality work. Brook Plastering, 478-8775

STAN OLSON
383-0897

PLASTERING, STUCCO, REpairs, reasonable, 479-4779.

Plumbing and Heating

NEW FIRM
Renovations, new construction, discounts. Law and Son Plumbing Service Ltd. 658-8112. After hours 658-8163

GULF ISLAND PLUMBING. Journeyman plumber will do renovations or rough-in houses. 656-3018 after 6.

LOW COST PLUMBING REpairs, excellent workmanship. Days: 383-0149; evenings and weekends: 386-6553.

DAVIDS PLUMBING
Hot water tanks, plumbing repairs, drain cleaning. 386-8881.

D & S PLUMBING SERVICE, alterations and repairs. Reasonable. 478-0965.

REASONABLE RATE PLUMBer, 24 hour service. Free estimates, 477-5742.

FREE ESTIMATES. PLUMBing installations. Phone Doug, 382-0639 after 5pm

Printing & Typesetting

ATS Typesetting Services
VARIETY!
We have 98 type styles, 72 sizes, line lengths up to 11½ inches. Competitive rates.
812 Cormorant St. 385-2076

Refrigeration and Air Conditioning

BURNETT REFRIGERATION. Fridges and freezers serviced in your home. 382-4134 (24 hrs)

WHITE'S REFRIGERATION. Prompt, efficient service in your home. 381-2653 (24 hrs.)

Repair Service

ABC ELECTRIC LTD.
831 YATES ST. 382-7221
Electric shaver complete service, all makes & models. Victoria Shaver Centre. Customer parking at rear.

Roofing

ALL ACTION ROOFING
Reroof specialists, friendly and courteous, work done by self employed tradesmen. I do the work and you save. Free estimates. 386-2454. 382-9679.

ASPHALT SHINGLES, ROOFing and re—roofing. Reasonable rates. Free estimates. 386-9891, 656-3492.

ALL TYPES OF ROOFING AND reroofing, free estimates, all work guaranteed. Blue Diamond Roofing, 595-7722, 595-4219.

PARKER JOHNSTON LTD.
1855 BLANSHARD. 382-9181
"Roofing Victoria Since 1935"

TAR AND GRAVEL ROOFING and re-roofing. Phone Central Sheet Metal, 478-1814.

STILL INEXPENSIVE REroofing, with Ken the roofer. 386-0637.

HALO TAR & GRAVEL. FOR estimate phone 658-5505 or 384-8749.

SUNDOWN ROOFING SPECIAlizing in duroid shingles, cedar shakes, tar and gravel. 383-8972.

JOURNEYMAN ROOFER, BY contract only, guaranteed workmanship. 479-5893.

Saw Sharpening

386-1122
CANDU SERVICE CENTRE
2825 Bridge St.
INSTANT SAW EXCHANGE

Secretarial Services and Word Processing

CALL THE PROFESSIONALS at Effective Information Processing Ltd. 383-5252.

Sundecks

duradek™
Vinyl sundeck floor covering for new and old decks. Free estimates. 478-0641.

36 BUSINESS SERVICES AND DIRECTORY

Tailors

LEATHERWEAR ALTERAtions, repairs, remodelling, cleaning and dyeing. Elley's Leather Fashions. 738 Johnston, 383-7834

OAK BAY TAILORS
Custom tailoring, alterations, ladies and mens. Leather alterations. 1826 Oak Bay, 598-4131.

BRITISH CUSTOM TAILORS
AUG. SALE now in progress.
1311 BLANSHARD 383-2632

Tree Service

DANGEROUS TREES REmoved, accurate topping and falling. Thining and limbing. Insured. 478-9346

ALL TREE WORK UNDERtaken by an expert. Just ring me and see. 386-4497.

TONYS TREE SERVICE, trees removed, pruned, etc. Reasonable. 474-1014

Upholstery

GREGG FURNITURE
Est. 1959. Guaranteed work, free estimates. Competitive prices on new furniture or reupholstery. 1000's of fabrics, fabric remnants small or large yardage at greatly reduced prices.
388-7365 2300 DOUGLAS

ACE UPHOLSTERY
381-1321
Quality workmanship. European craftsman. Free estimates.

Warehouse Equipment

STEEL SHELVING, LOCKERS, Binning and storage equipment.
J.N.D. Enterprises
1431 Lang St. 598-9380

Window Cleaners

BOB'S JANITORIAL SERVICE
Take a summer vacation, let us clean your windows professionally. Free estimates. 386-2451, 478-8789.

FOR SATISFACTION TRY Capital City Building Maintenance. Residential and commercial. 382-2662. 10% discount with mention of this ad.

JACK'S WINDOW CLEANING, residential and commercial, free estimates. Call 383-3481.

38 TRAVEL

JanMar
381-1125
The Holiday Home Sitters
A Bonded Home Care Service

MAUI—BEACHFRONT
DELUXE 2-BEDROOM, FULLY FURNISHED CONDOMINIUM. PLENTY OF RECREATION AND MILES OF SANDY BEACH. WEEKLY AND DAILY RATES AVAILABLE. 383-4124.

MAUI
Deluxe 2 bedroom fully furnished condominium available. Located on a safe sandy beach.
OK Trucking Co Ltd 386-3414

FOR RENT OCTOBER 1-15, deluxe 2 bedroom condo at waters edge on Maui. Fully equipped plus outdoor pool. Phone Neil Clark at 386-3578 days, or 388-6729 nights and weekends.

WANTED, PEOPLE TO COMmute and share cost, from Sidney to downtown Victoria, Monday through Friday. If interested phone M. Phillips at 382-8111.

1-BEDROOM CONDO, SLEEPS 4. 1 week each in Maui and Waikiki. Complete kitchen and washing facilities. Available November 24th-December 8th, 1980, for $600. 478-7067.

DELUXE 2 BR., 2 BATH CONdominium on sunniest beach in Maui. Good bookings still available. $500 for month of August. 477-3039, 383-9512

MT WASHINGTON SKI CHAlet, $560 per week, sleeps 8, completely furnished. Reserve now. 112—338-6747.

DRIVING TO CALIFORNIA September 3rd to 4th, wanted, responsible person to share driving and gas. 381-0993

VAN WILL TAKE PASSENGER or small packages to Calgary. Leaving September 1 or 2. Returning 7 days. 388-9524

MAUI 1 BEDROOM CONDOminium on beach. Pool, jacuzzi, sauna. 478-4560, 478-3504.

WANTED: 2 SKYBUS tickets, Vancouver-Toronto near August 30th. 477-2305.

39 PERSONALS

ARE YOU LONELY, DEpressed, can't think straight, life in doldrums, troubled or financial problems? Jesus Christ is the answer. As He said in His own words, "if you ask me to come into your heart and ask for ANYTHING, it will be done". So why don't you just try it, after all what have you got to loose? Maybe I don't, but God still loves you. To me, it's worth paying for this ad.

PROFESSIONAL MAN IN HIS young 40 wishes to meet sexy lady between 25-35 for discret meetings. Let's see what we have in common. Reply Victoria Press Box 828

NO ADVICE, NO PUTDOWNS, but a caring listener. Call us at NEED, 24 hours a day. We are here for you. NEED CRISIS LINE, 386-6323.

WIDOW 55 YEARS, TO MEET unattached gent 55 to 65 years, nonsmoker preferred, companionship, outings. Victoria Press Box 788.

DISCREET MARRIED GENT, likes to meet attractive female 20-48 for discreet intimate meetings. Reply Victoria Press Box 813

WOULD LIKE TO MEET LADY 60 or over to be companion and is sports minded. If suitable could lead to marriage. Victoria Press Box, 838.

IF YOU HAVE A GAMBLING problem and want to quit, call Gamblers Anonymous for immediate help. Call 474-1854.

PREGNANCY AND BIRTH control counselling. Victoria Birth Control Clinic. For appointment phone 385-3351.

LOOKING FOR WITNESS TO accident July 3, corner of Broughton and Douglas, Yellow late model camero. 385-4682

I, ALICE JOAN TERRICO, AM not responsible for debts incurred in my name or actions as of this date, August 28, 1980.

WHO CARES IF YOU ARE pregnant? Birthright does. Phone 384-1431.

ALCOHOLICS ANONYMOUS
383-0415

LONELY GUY, 24, LOOKING for lady for outings. 385-7824.

40 BUSINESS PERSONALS

PERSONALIZED DATING SERVICE
Helps you meet the people who want to meet you, whether you're looking for sincere friendship or a life long relationship. Call today
478-3213
Canada's largest and most active dating service

40 BUSINESS PERSONALS

INCORPORATE
LOW COST
OVER THE PHONE — FAST
Phone THE LAW SHOPPE
TOLL FREE 112-800-663-3035
(in Vancouver area call 687-2442)
Chargex and Mastercharge accepted
"Legal Help You Can Afford"

PATIO SCREEN DOORS. ALSO fly screens for windows. Old, established, guaranteed, Duncan, Ltd. 385-4258 from 6-9 am or during evening.

TONY SAYER
formerly of Image, now at Friends & Company Hairstylists, Hartwig Court. Phone 388-6618.

INSTANT CASH FOR
B.C.R.I.C. Shares, Harbour Square Ticket Sales, 910 Government St. 381-6114.

"OUR OFFICE IS YOURS"
Telephone Answering - Mail Boxes - Secretarial Assistance
Capital Office Services 386-1324

PSYCHIC READING
Leonard Thornton PH.D. Spiritual healing, Chakral energy changes. 595-5675, for appt.

HYPNOSIS COUNSELLING
Licensed consultant Bill Boychuk. Call 382-4092

MRS. PAYN-JONES, TRANCE medium, questions answered. 386-3603

TENSION RELIEF. RELAXAtion exercises, massage. Phone Hugh MacPherson 595-4914.

DO YOU NEED CASH?
We will take anything on pawn. 474-1500. 479-3231.

CARD READING IN DEPTH
Seventh Year 656-1753

EUROPEAN FOOT CARE
By Monika 478-1245

42 EDUCATION

INCOME TAX COURSE
Classes Begin Sept. 15
H&R Block will teach you to prepare income tax returns in a special 13 week tuition course.
—COURSES COVER CURRENT TAX LAWS.
—ENROLLMENT OPEN TO ALL AGES.
—NO PREVIOUS TRAINING OR EXPERIENCE REQUIRED.
—FULL OR PART-TIME EMPLOYMENT WITH US AVAILABLE TO QUALIFIED GRADUATES.
For details and class schedules, please write:
H&R BLOCK
(Canada) Ltd.
2000 DOUGLAS ST.
VICTORIA, B.C. V8T 4L1
Or PHONE: 388-6813
Monday thru Saturday

ART CLASSES
Recommencing September 8th for children on Saturdays and afterschool. And adults, day or evening. Portrait or General in the Studio of T. Andriessen Booth. 598-1358

FRENCH WORKSHOP, 10 weeks, from September 21 French teaching specialists, children and young adults, limited to 10 participants, $100. Call after 6:30pm, 592-4849

TREASURE ISLAND PRE school relocated in Margaret Jenkins School, has one opening for September 1980. Please phone 477-4066 for information.

TUTORING—PROFESSIONAL help by experienced teacher. French, math, new and old methods. 598-2331.

FRENCH CONVERSATION classes (Parisienne French Teacher). Days or evenings, 479-2277.

HOSTESS COURSE. PARTY foods, hors d'oeuvre, flower arranging, etc. 8 sessions, $30. Register now, 658-8739.

CHINA PAINTING CLASSES starts September 3rd and 4th. Beginners, advanced. 385-5525.

LEARN POTTERY ON THE wheel. Small classes with individualized instruction. 479-4663

43 DANCING

THE VESELKA UKRAINIAN FOLK ENSEMBLE
Registration for new and old members in Ukrainian dancing will take place at St. Nicholas Catholic Hall on Caledonia and Cook. September 4th at 7pm. Ages of 6 years and up, male and/or female.

GYMNASTICS
FALCON SCHOOL
Register now, August 26,27,28, 4pm til 7pm. Classes Preschooler, Recreational through Competitive. 715 Johnson St. 383-2354 or 477-5981.

ROYAL OAK DANCE STUDIO, located West Saanich Road. Tap lessons for preschool to adult. Beginners to advanced. Beginners acrobatic classes. Limited enrollment. Register before September 5. Phone Janice MacDonald, 384-6725

SHARON WILLIAMS
School of Highland Dancing, member Scottish Dance Teacher's Alliance, Cedar Hill Rec Centre, beginners and advanced. Limited enrollment. Register before September 8. 383-2734 or 384-7834

SINCLAIR ACADEMY OF Dancing near Hillside Mall, offers classes in RAD ballet, BATD jazz and tap. Preschool to adult. Exams. Competitions. Recitals. Information and registration call 592-4653.

THE BALLET SCHOOL NOW taking registration for fall classes. 383-3662 or 385-6376.

60 FUEL

BEAVER FUELS
Full cord of seasoned alder, $75. Well split, free delivery. 382-9325.

ALDER, CUT, SPLIT AND DElivered, $70 cord. Clean, full cords. 642-3676 after 10am. May God bless

SEASONED ALDER, $45 FOR 6x6x2 pickup load or 2 for $80. 479-7444

GREEN CEDAR CUT STOVE lengths, $25 ½-ton truck, delivered. 595-5363.

DRY SEASONED ALDERwood, split $75 per cord, $65 unsplit. 477-5150.

PRESTO LOGS.
Eugene's, 383-3528

ALDER, SPILT AND DElivered, $70 per cord. 642-3636.

ALDER WOOD, SPLIT AND delivered. $70 chord. 642-5653

ALDERWOOD, FREE DELIVery, 474-2548.

63 TIMBER

WANTED TIMBER
FELLED, BUCKED or STANDING
Trucked Logs Wanted
Fir, Cedar or Hemlock
Ideal Sawmill Ltd.
385-0441

65 BUILDING SUPPLIES

CLARKE DOORS
NEW ADDRESS
185 LANGFORD ST.
Beside Doman's
Now is the time to close in those carports and install lovely cedar garage doors. Replace warped exterior doors before winter. Open Saturdays. 386-8661

65 BUILDING SUPPLIES

HOME LUMBER & Building Supplies
470 Ardersier Rd.
385-8711

PLYWOOD SALE

STANDARD

4x8—5/16 Std fir	$6.95
4x8—3/8 Std fir	$7.75
4x8—1/2 Std fir	$10.50
4x8—5/8 Std fir T&G	$13.25
4x8—3/4 Std	$15.00

	Factory	D:UnS
4x8—1/4	8.50	$6.25
4x8—3/8	11.50	$6.95
4x8—5/8	16.50	$10.95
4x8—3/4	18.50	$13.95

LUMBER SALE

STD. and BTR FIR

2x4—6'	$155
2x4—92 1/4 pet Studs	$265
2x4—8'—14'	$285
2x6—8'—14'	$295
2x8—8'—24'	$310
2x10—8'—20'	$375

Louvered Bifolds

#1 Select Mahogany c/w hardware

	1/2 Louver	Full Louver
2668	$38	$34
5068	$74	$65

Duroid Shingles

210 wt. No. 1 Asphalt self seal. All colours in stock, per bundle. $9.95

INSULATION

FIBREGLASS
PRICE PER 1,000 sq.ft.

R12—4"	$175
R20—6"	$275
R28—8"	$385

GYPROC

Price per 1,000 Sq. Ft.

1/2" GYPROC	$135
5/8" FIRESTOP	$180
STUCCO WIRE	$33
PERMAX	$6.95

Deliveries made anywhere on Vancouver Island and Gulf Islands. Before you buy compare our prices. For quality, service and guaranteed savings, phone:

386-3374, 385-8711

JUBILEE BUILDING SUPPLIES Ltd.

Carpet Specials
NORDIC SHADOWS
REG. $14.50 SQ. YD.
SALE $9.95 SQ. YD.

NATURAL
REG. $22.95 SQ. YD.
SALE $16.95 SQ. YD.

TREVELLE
REG. $19.95 SQ. YD.
SALE $15.95 SQ. YD.

DIAMOND KITCHEN CABINETS AND DOORS 50% OFF

ALL SALE ITEMS IN STOCK ONLY

Monday to Friday 7:30 - 5:30
Saturday, 8:00 - 5:30

6772 Kirkpatrick 652-9141
OFF KEATING X ROAD

CanWest
building materials
3005 JACKLIN RD.

2x4—ECON	$99/M
1x8—ECON shiplap	$120/M
R8—2 3/4" insulation	$99/M
1x6 K.D. PINE channel siding	$495/M

HAND CRAFTED, solid oak entrance doors now in stock.

OPEN MON.-SAT.
478-5509

NORSECRAFT HARDWOOD Industries Ltd. 383-4233

NOW IN STOCK
BIRCH
North America
ALSO: Open Saturday All Day
531 David St. 383-4233

FENCING
Light constructed 3' picket fence 50' — $49. Standard 3' picket fence 50' — $69. 4' board or good neighbor fence 50' — $122.
SAANICH LUMBER
1496 ADMIRALS RD.
385-2486

ALUMINUM WINDOWS
Discounted prices for odd sizes. Also, thermal conversions, patio doors, screens, aluminum siding and gutters.
Alcan Building Products, 6680 Mirah Rd (off Keating X Rd.) 652-3901

CLEAR OUT SALE

All types of doors at clear out prices, reject and misc. building supplies. Open Saturdays. 185 Langford Street, 386-8861.

SLUGGETT & BROWN JOINERY
Wood Windows, Doors, Frames
526 DISCOVERY ST. 382-3011

DEMO SALE
Used bricks, doors, windows. See men on site, 310 Quebec St, 10am-6pm, Wednesday-Thursday. 386-1421.

CEDAR POLES, 8-9" IN DIameter at thick end, 3 pieces 15'+, one 10'; 2x6's old, construction, 13 pieces, 4+': offers. 1418 Fernwood-in yard. 383-6629.

STD. & BTR. SMOOTH CEDAR. 2x4, 2x6, 1x10 & 4x4 on sale till Aug 31. TOOLS & SPACE, 338 Catherine St. 383-9600.

ROUGH CEDAR, ALL DIMENsions, Hidden Valley Sawmills. Open daily, till noon Sundays. 112-743-2830.

ITALIAN TILE AT DIRECT import price, a genuine saving. 386-2812.

192' OF PICKET FENCING, posts, etc. You dismantel $1 foot. Phone evenings 656-6638.

7 WINDOWS ALUMINUM, white 10'x3'. Slide panel. $50 each or all for $300. 382-9725.

6000 USED RED CHIMNEY bricks. 40¢. 477-3010

USED BRICKS
477-8025

18" BARN SHAKES, 52 PER square. 642-5794

18" BARN SHAKES.
477-2072

70 MUSICAL INSTRUMENTS

HAMMOND ELECTRIC organ, excellent condition, double keyboard, autocord, rhythm, cassette recorder. Offers. 479-1970.

70 MUSICAL INSTRUMENTS

The Howl Is On!

This Friday Night From 10 P.M. 'til 2 A.M.

Super Prices on

KORG tuners ($88)
D'ADDARIO XL strings ($3.25 pkt.)
ZILDJIAN cymbals (25% off)
GOTOH Machine needs ($17.50 set)
TAMA Titan cymbal stands (1/3 off)
BERGER mic stands ($19.50 ea.)
Used EFFECT PEDALS (from $15)

AND

Lots more in-store specials on guitars, amps, speakers, drums and more!

PLUS

A draw for what every starving musician needs — a dinner for two at Rattenbury's!

Don't Miss It!

P.S. Saturday is McCLINIC DAY! Mike Hortie will be on hand to give your guitar a "fine tune". Connal White will give your amp a tube test and computer print-out power rating.

Absolutely Free from

McMusic
COLWOOD
2244 SOOKE ROAD 478-4622

BALDWINS ANNUAL Anniversary Sale

SELDOM will you see such a great selection of BALDWIN handcrafted instruments . . . the worlds finest quality in tone, touch and appearance. LIMITED QUANTITIES available at VERY SPECIAL PRICES.
★ TERMS AVAILABLE

BALDWIN
MAKERS OF FINE PIANOS AND ORGANS
"Right Across From The Bay"
1736 DOUGLAS 381-0551

THE NEW KIMBALL ORGANS OFFER SUSTAIN, RYTHMN, 1 FINGER CHORDS PLUS WIDE VARIETY OF ORGAN SOUNDS ENCLOSED IN AN ALL WOOD CABINET AT AN UNBEATABLE $1695. COMPLETE. OTHER MODELS ALSO AVAILABLE. EXCLUSIVE TO

BERNIE PORTER MUSIC
725 CALEDONIA 382-9542
PARK FREE
CLOSED MONDAYS
JULY AND AUGUST

BAND INSTRUMENT LEASES
TOP quality New and Near New Band and Orchestra Instruments available at reasonable rates. All payments apply to purchase. Substantial Student Discounts on Purchases! Ask about our Buyer's Protection Plan. VISA and MASTERCARE Welcome.

PAMUS MUSIC
1108 BLANSHARD 386-8475

MUSIC LESSONS
Private instruction in guitar (electric, acoustic, classical) drums, recorders and flute. Some rentals available.
CASTLE MUSIC LTD.
477-7625

USED PIANOS
From $695. Ask about our RENT TO OWN plan.
GLEESON MUSIC CITY
Home of HAMMOND Organ
714 FORT 388-9632

1979 FENDER PERCISSION bass, solid maple body and neck, immaculate condition, will sacrifice $700. Garnet 250 watt bass amp $300. Two JBL bass speakers in cabinets, almost brand new, $400 for both. 478-4500. After 6pm. 478-4252.

NEW WURLITZER SPINNET piano and bench, finished in traditional fruitwood, $2195 includes 10 year warranty on piano and 50 years on sounding board.
SCOTT PIANO & ORGAN
1400 Blanshard 386-2434

PIANO, OETZMANN, ANtique, buried maple, walnut and carved mahogany. Hand polished. Needs repair. $650. 592-3605.

TRUCK LOAD OF USED pianos just arrived. DAVES KEYBOARD CENTRE, located inside Nelsons Music, 1600 Quadra St. 383-5222.

MUST SELL, TAKAMINE acoustic guitar, only 4 months old, $325, with deluxe case. 592-3649 after 6pm

SCHOOL BAND RENTALS
Rent now while selection at its best. Hall & Fairfield Music, 714 Fort, 385-3307.

ACOUSTIC 135 AMPLIFIER, Moog Satellite Synthesizer, Morley power Fuzz-wah, Badstone phaser. Offers. 598-4536

SHERLOCK-MANNING piano, mahogany, French Provincial style, excellent condition. $1950. 383-4592.

GRAND PIANOS FOR SALE. Also several uprights. Allison Piano, 384-3935, 384-1154.

6 PIECE ROGERS DRUM SET, excellent condition, $700. 477-6485

FENDER RHODES ELECTRIC piano and headphones. Good condition, $850. 383-0753.

NEW VEGA GUITAR, 6 string, plus case, $375. 388-9816 nights

6-MONTHS OLD, BALDWIN Bavaria 123 organ, with warranty, $3600. 592-3120.

LIKE NEW, PRACTISE AMP, perfect for beginner, $100. 383-0741.

BASS AMPLIFIER, FENDER speakers, Soundsource preamp, GBX driver, 385-6655

BAGPIPES. AFRICAN BLACKwood, made in Scotland, brand new, $425. 721-5208

3/4 SIZE VIOLA, SUITABLE for school strings programme. 721-5001

ACCORDIAN AND CASE, LIKE new, Camillo Junior, $150. Mike 479-4414

STUDENT'S TRUMPET, GOOD condition, made by Hutti, $100. 477-5443

GIBSON ELECTRIC BASS, $295. Mikes and stands, $85. 386-3748

UPRIGHT LESAGE PIANO, almost new, Hammond Sounder organ. 721-5148.

FOR SALE, 12 STRING GUItar, good condition, $150. Phone, 477-5235.

ELECTRIC GUITAR AND amp, excellent for beginners. $300 or offers. 477-6701

LOVELY BELL PIANO, PERfect condition. Electric accordian. Zilco drums. 642-3271

MOVING. MUST SELL ALmost new piano, excellent condition. 592-9291.

IBANEZ AD—230 ANALOG delay--flanger, $1300 firm. 727-2390.

ORCHESTRA BELLS, SUITable for school band student. 592-3954.

MANN HOWARD ROBERTS copy, Special Edition. 656-4739 Gill after 6.

AMERICAN OLDER UPRIGHT piano, good condition, $1200 or best offer. 383-6559 after 4.

5'1" EBONY WILLIS GRAND Piano, excellent condition. Phone 384-1051

70 MUSICAL INSTRUMENTS

BASS GUITAR WITH CASE, amp and bass speaker, $175. 477-5702

TRUMPET
658-8146

WANTED: PIANO IN GOOD condition. 598-5466.

WANTED ALTO SAXOPHONE for beginner. 592-6914.

PIANO WANTED: GOOD shape. 592-3605.

WANTED TO RENT OR BUY, French horn. 598-3843.

NEW EM-350 ECHO. $200.
478-5160

5' BABY GRAND PIANO FOR sale. Call after 6pm, 477-4545.

71 MUSIC TEACHERS

"Enroll Now" We are Booking Rapidly

FOR PROFESSIONAL INSTRUCTION
Guitar - Accordion
Piano - Drums
Organ - Violin

BERNIE PORTER MUSIC
725 Caledonia 382-9542
Near The Bay Park Free

GUITAR LESSONS
by some of Victoria's hottest rock and roll guitarists. Beginner, intermediate, and advanced levels.
Also the best electric guitar repairs and modifications at the new
GUITAR SHOP
1618 GOV'T 381-5814

THE MUSICMETHOD
Now registering, for 1980-81 term, students age 3 - 83 in organ, piano, guitar, and accordion.
You'll love to play- our way.
Conservatory theory and examinations also available. Phone Colleen 382-8244.

MUSIC LESSONS
Private instruction in guitar (electric, acoustic, classical) drums, recorders and flute. Some rentals available.
CASTLE MUSIC LTD.
477-7625

PIANO LESSONS THIS FALL? Enthusiastic young teacher enlarging present enrollment. Preschool to adult. Beginners through Conservatory Grade X. Private studio in Fairfield-Gonzales. Angela Carter, ARCT, AVCM, 598-6143 after 5pm.

PIANO TEACHER, NEW IN Esquimalt area. Popular, or preparation for Victoria or Toronto Conservatory exam. Also beginner and adult courses. C. Harvey, A.V.C.M, 388-5167 or messages left at 382-1535

GUITAR TEACHER WANTED for Duncan area. Must be able to read music, play classic and rock, also be reliable with neat, clean appearance. No others need apply. Victoria Press Box 793.

LEARN TO PLAY POPULAR piano with chords and rhythm, top tunes, sing-along songs, hymns, Latin American, country western, waltzes, polkas. 479-8780.

QUALIFIED PIANO AND theory instruction Vic West-Esquimalt area. Some spots available beginning September. 388-4129

GUITAR LESSONS AVAILable in Pop, Rock and Country styles. Theory lessons also available. Call Karl, 386-0605.

PROFESSIONAL PIANO LESsons, your home, Colwood-Metchosin. A.R.C.T. and R.M.T. 384-4486

PIANO LESSONS, PREPARAtion for Toronto Conservatory exams if desired, Jubilee Hospital area. 592-7823.

PIANO AND ORGAN TEACHer available, 15 years experience. Between 5pm-9pm 478-4289.

COLIN BONNEAU, ARCT, B.Mus, Dipl. Ed., accepting students: piano, organ, brasses, accompanist. 382-4179, 4:30-7pm

PIANO LESSONS, OAK BAY Junction area. $5.75 per lesson. 595-2492.

ESTHER MCCUTCHEON ARTC, LRSM, AWBM. Teacher of piano, James Bay. 384-9667.

PIANO LESSONS YOUR home, Colwood, Metchosin, Vic West. A.R.C.T. R.M.T. 384-4486

ORGAN & PIANO LESSONS. Baldwin Piano & Organ Centre, 1736 Douglas St., 381-0551.

PIANO, ORGAN LESSONS, all ages and levels. Cedar Hill area, 721-5148.

POPULAR OR CLASSICAL piano, organ, accordion and guitar lessons. 652-2392

L. W. HOWARD, ATCM, RMT. Piano—theory. Locating in Saanichton September 8th. 388-4584.

PRIVATE-GROUP PROFESsional instruction in voice and saxophone. Call 382-3534.

CLASSICAL AND FLAMENCO guitar lessons. 385-8167

77 MOTORCYCLES

YAMAHA
Les Blow's Motorcyles
AT COLWOOD CORNERS
If you buy a motorcycle before you see us
You may have paid - Too much
YAMAHA
DEALER NO. 5039 478-5613

1975 850 NORTON COMMANDO, last year made, stored 2-years, new battery, electric start, disc brakes, new starter brushes, low miles, 2 helmets, saddle-bags, sissy bar. Flawless candy apple red. Original tool kit and owner's manual. Excellent rubber. All receipts. Asking $3000. 652-3394.

VICTORIA HONDA
Harley-Davidson
2851 DOUGLAS 386-8364
Dealer 5854

VESPA MOTORSCOOTERS
MOPEDS — 18 MODELS
ISLAND MOTORS, 385-3515
602 Esquimalt Rd. Dealer 5138

750 HONDA FRAME AND some accessories or trade for 750 ridgid frame. Phone after 5pm, 479-0839.

BRAND NEW 1980 YAMAHA Exciter I SR250G, must sell, $1,400. Phone between 6:30-9:30 pm. 595-3117.

MUST SELL. 1978 HONDA 750-4, 12,000 miles. Accessories. $1925. Call between 5-8pm 477-3664, ask for Ed.

SAVE $1000 ON THIS AS NEW, still under warranty, low mileage, 750K Honda. $2600 including extras. 384-6647.

1979 HONDA 750 SUPER Sport. Very clean. Low mileage. New cost over $3700. Asking $3150. Consider trades. 477-1219.

RARE 1977 TRIUMPH 750 BONneville Silver Jubilee Limited Edition. Immaculate. Offers. 477-2459.

74 HARLEY DAVIDSON BELT drive $175. 16" rim, tire, brake, $175. Joe Hunt mag $100. 642-5894.

1974 YAMAHA 75CC ELECTRIC start motor scooter. Great for students. $500 or best offer. Call Carol 385-2909.

1979 HONDA XL500S SINGLE cylinder dual purpose bike, 4500 kilometers, excellent condition, $1750. 658-5483 or 477-6422

77 MOTORCYCLES

Islands' Largest Selection of USED BIKES

Many On Sale Now
Save Up To $1,000

	WAS	SALE
*78 YAM 1100	$4995	$4495
*78 YAM 1100	$4995	$4695
79 HON CBX	$4199	$3699
*76 HON GL LTD	$3999	$3599
*77 SUZ GS750	$2999	$2699
*77 YAM XS750	$2399	$2199
77 YAM XS750	$2199	$1999
79 YAM XS750	$2699	$2499
*79 YAM 650 SP.	$2499	$2199
78 HON 750F	$2699	$2399
75 HON 500 w/sidecar	$1895	$1699
78 YAM TT500	$1699	$1499

PLUS

ROAD

*79 HON CM 185	$1299
*78 HON CM 185	$1099
75 YAM 125	$ 599
78 HON NC50	$ 379

*DENOTES EXTRA EQIP.

TRAIL

80 HON XL500	$2199
79 HON XL250	$1649
79 HON XL250	$1599
79 YAM MX80	$ 595
78 HON Z50	$ 399
78 HON CT90	$ 849
77 HON XR75	$ 595
77 HON XR75	$ 499

AS-IS SPECIALS

76 YAM RD400	$ 799
78 HON CB125	$ 599
75 YAM 80	$ 349
75 HON CB125	$ 399

PLUS OTHERS NOT LISTED

MULLINS MARINE
925 Yates St. Dealer 5245
382-1928 382-4515

HONDA SPECIAL On 1980 Models

CB750F
CB750 Custom
CB650 Custom
CX500 Deluxe

$250 BONUS
Buy any of the above models and receive a $250 accessory bonus of your choice.

CM400TA
CM400EA
CM200TA
XL250SA
XL185SA
XR200RA

$100 BONUS
Buy any of the above models and receive a $100 accessory bonus of your choice.

PLUS . . .

HONDA MINIS ON SALE NOW

XL80SA	REG. $879	NOW $799
XR80	REG. $829	NOW $769
CR80	REG. $879	NOW $799
Z50R	REG. $629	NOW $529

PLUS . . .
79"CM 400TZ, c/w carrier and backrest and safety bar $2199

MULLINS MARINE
925 Yates St. Dealer 5245
382-1928 382-4515

1980 YAMAHAS ON SALE NOW Save Up To $500

	REG.	SALE
1100 Special	$4849	$4349
1100 STD	$4599	$4199
850 STD	$3699	$3399
650 MAXIM	$3549	$3399
650 Special	$3099	$2899
250 SR	$1589	$1489
MX 175	$1399	$1299
MX 100	$ 939	$ 859
MX 80	$ 729	$ 669
YZ 125	$1689	$1499
YZ 50	$ 799	$ 739
GT 80	$ 829	$ 769
DT 100	$1029	$ 949
XT 250	$1889	$1769
TT 250	$1889	$1769

PLUS
79 YAMAHA
IT 250 NOW $1699
MX 175 NOW $1199

SEE US NOW AT
MULLINS MARINE
925 Yates St. Dealer 5245
382-1928 382-4515

1979 HONDA, 650-4, NEAR NEW condition, low mileage. $2275. 537-2148 collect after 5pm, Salt Spring.

350 CC YAMAHA, NOT RUNning, needs tuneup. Chris, 384-9422, 8:30 to 5pm or 658-5950 after 5pm

79 YAMAHA 100 ENDURO, equipped for on or off road, only 400 kilometers, immaculate, must be seen, $900. 598-1698

1976 HARLEY DAVIDSON, 1200 cc, lots of engine work, saddle bags, $6000 or best offer. 383-8313.

Brooklands Motorcyles
HARLEY-DAVIDSON HONDA
937 Fort Dealer 6121 383-5926

79 750 YAMAHA SPECIAL, must sell, mint condition, call 478-7785 after 6pm.

1976 CAN-AM 125TNT, NEW chain and sprocket, great shape, phone 384-8825

75 SUZUKI 250 ENDURO, REbored, new piston, excellent condition, $800. 477-4844

SUZUKI 100TS, 78, 5600 KM, $650. 384-4486 before 2pm, after 10pm.

1973 HODAKA TRAIL BIKE, 125cc, good running condition. $250. 474-1500.

SMALL TRAIL BIKE WANTed. PO Box 83, Youbou B.C. v0r 3e0.

1975 HONDA CB360T, GOOD condition, windshield, backrest, crash bars, $675. 478-7930

1958 650 TRIUMPH, COMpletely chopped. $1500 firm. 382-6856.

1979 HONDA GL 1000, PURchased in January 1980, faring and carrier. $4400. Ray 381-2057.

1973 650 TRIUMPH, 2,000 MILES on total rebuilt, must be seen. Offers. 656-2448 after 6 pm.

1973 HONDA 450, IN GOOD CONdition, low mileage, $600. Phone days 387-5321 Monday-Friday

1980 YAMAHA YZ 125G, EXcellent condition, hardly used, offers. 477-1534

1977 YAMAHA XS650, CRASH bars, back rest/carrier. Excellent condition. $1600. 598-7015.

1978 YAMAHA 250 ENDURO, low mileage, $1000. 642-4686 after 5pm

1980 HARLEY 80 CUBIC INCH, Fat Bob Super Glide, 383-8393. Ask for Bob.

71 450 HONDA, HELMETS, rack, faring and saddiebags. Offers to $700. 656-7032.

79 YAMAHA 650 SPECIAL, EXcellent condition. 479-2686 after 5.

77 MOTORCYCLES

1971 HARLEY DAVIDSON Sportster, runs well, $2000 Offers. 383-0103.

1977 YAMAHA 400 ENDURO, good condition. $800 or offers. 386-1507 after 5pm.

1977 YAMAHA ENDURO 100, perfect condition. $495. Days 479-9332, evenings 479-8583.

1978 YAMAHA 650 SPECIAL, 4,500 kilometers. Excellent condition. $2200 firm. 656-4126.

1976 TS 250 SUZUKI ENDURO, very clean, $900. 656-5156 after 5.

1978 SUZUKI GS550E, FARING, side bags, custom seat, etc. $2000. 652-2753.

400 XS YAMAHA 1977, GOOD condition. Asking $1000. 383-1035.

1979 HONDA CX500 CUSTOM. 1200 miles. Showroom condition. $2700. 477-6560.

1977 HARLEY DAVIDSON, Cafe racer, low mileage. Only $3900. 598-2427

1978 YAMAHA 650 SPECIAL, new rear tire and konis, $1825. 479-3478

78 TY250 YAM TRIALS. VERY good shape. No dents. $950. 479-2898

1971 450 HONDA CB TWIN, runs well and looks great. Asking $700. 383-3289

KAWASAKI, 75CC, TRAIL. REcent work. Good condition. $260. 652-2655

1978 YZ80 YAMAHA, IMMACUlate condition, $600 or best offer. 479-7251, Dean.

78 650 KAWASAKI, ONLY 6,700 kilometers, many extras. Best offer over $2500. 383-7156.

1977 SUZUKI 100, LOW MILEage, $450. 658-5519 weekdays after 6pm

1975 YAMAHA YZ80, GOOD condition, many new parts, $400. 477-5145.

78 YAMAHA TRIALS BIKE TY250, good condition, some spare parts, $1100. 381-5636

PROFESSIONALLY chopped 650 Triumph. 388-6229

1978 175PE SUZUKI, GOOD condition. 384-5620

1978 HONDA XL 250S, EXCELlent shape. 383-6372.

79 HONDA 185 TWIN STAR, like new. 479-3766, 381-1224.

1978 YAMAHA RD 400, LIKE new, offers on $1195. 386-7418.

1980 YAMAHA 650 MAXIM I, extras, $3200 firm. 479-7572

72 HONDA XL250 ENDURO, 8,234 miles, $300. 381-2168.

1975 HONDA 360, REASONable. 479-9212 after 4:30, Cam.

1977 HONDA XL175, $800 OR best offer. 477-1440 after 4pm

TY 175 1979 YAMAHA. $1300 OR best offer. 479-5080 after 6pm

1977 175TY, $900 OR BEST offer. 656-6939

1979 CX500, FULL DRESS, $3000. 477-5680

79 HONDA 750F SUPERSPORT, 2400 miles, $3295. 652-2837.

78 BICYCLES

RUSS HAY BICYCLE SHOP
2542 GOVERNMENT ST.
384-4722
1215 ESQUIMALT RD.
388-6712
AUGUST SPECIAL
MEN'S AND LADIES
RALEIGH 10-SPEEDS
$169.88
TRADES WELCOME

LADIES 3-SPEED RALEIGH Superbe, hub generator, rat trap, saddle bag. Mint condition. $150. 381-2426.

GIRL'S STARTER BIKE, $25. Boy's paper bike, new carrier, $39. Both in good condition. 478-9129.

MENS NORCO CARRERA 12-speed, 2 months old, alloy components, $250. 478-5025.

18" APOLLO 5-SPEED, EXcellent condition. $75. 595-1338 after 5pm.

2 BOY'S BIKES, 12" FRAMES, super condition, $45 each. 479-1491

EUROPEAN FOLDING BIKE, fits adults or child, many extras. 386-3748

GIRL'S 3 SPEED RALEIGH, 20", excellent condition, $75. 592-0375

GIRLS 3-SPEED BIKE, 14" frame, excellent condition, $50. 388-9226.

PHILIPS 10-SPEED, 23" frame, good condition. $100. 477-4904, Tim.

PHILLIPS 10 SPEED, NEW paint and parts, fully serviced, $70, offers welcome. 592-1501

LADY'S 5 SPEED RALEIGH bicycle, excellent condition. 477-0778 after 5pm

GIRL'S BICYCLE, 21", EXcellent condition. 477-5836 evenings.

KENT 10-SPEED, BOYS, 19", good condition, $70. 592-5486

NISHIKI 10-SPEED, 23" frame, as new, $150. 383-5652

MENS 10-SPEED BIKE, GOOD condition, $90. 479-6760

MEN'S RACER 10 SPEED RAleigh bicycle. 384-8183.

ONE MANS 10 SPEED BIKE, offers. 383-4806

MEN'S 5-SPEED BIKE, RACing handle bars, $75. 477-6588.

LADIES 5-SPEED BIKE; ONE boys motocross bike. 477-4776.

MAN'S FALCON 10 SPEED. Perfect condition. $115. 721-3726.

GIRLS BIKE, 26", EXCELlent condition, $45. 479-5191.

BOYS RED MOTOCROSS, good condition, $45. 477-5742.

80 BOATS and MARINE

GIBSON POWERCRAFT CENTRE LTD.

BOATS
GLAS-PLY
HOURSTON GLASCRAFT
MIRRO-CRAFT

STERN DRIVES
BMW-Volvo Penta
OMC—Mercruiser

OUTBOARDS
JOHNSON
SEAGULL
HONDA

NEW LOCATION
730 HILLSIDE
382-8291
Service entrance from Market St.

NATIONAL
Yacht Agents & Brokers.
Yacht Charters, Moorage.
CROWN 28 diesel Sloop with wheel steering, headsail reefing, full instrumentation, cabin heater, in immaculate order, $37,500.
National Yacht Sales Ltd
2060 White Birch Rd Sidney, B.C. V8L 2R1 Tel. (604) 656-3966

CHARTERBOATS
MARSH MARINE
Deep Cove Marina 656-1611

80 BOATS and MARINE

SKOOKUM SALTY

Safest most economical year round family & fishing craft in 17'.

16' SIDEWINDER

W/trl & 75 HP Evinrude		$5,000
2-120HP Mercruisers		$1000ea
Mercury	4.5 HP	$625
Mercury	9.8 HP	$945
Mercury	20 HP	$1,150
Mercury	48 El HP	$1,600
E-Z Loader, 600 lb galv.		$510
E-Z Loader, 800 lb galv.		$555

Open 7 days: 7 a.m.-7 p.m.
2072 Henry Ave., Sidney
656-7311 656-7664
home of the MARINER

SKOOKUM

DOUBLE EAGLE New 17' Deluxe

★ Full camper top
★ 2 elec wipers
★ 80 HP Mercury el.
★ 2000 lb. galv. EZ Loader
★ battery and box
★ Reg. list $10,267

PACKAGE $9,240
★★★★★★
GOOD SELECTION MERCURY and HONDA Outboards IN STOCK NOW

MULLINS MARINE
925 Yates St. 382-4515

CAMPION
DOUBLE EAGLES
SUNRUNNERS
LUND Aluminum
JOHNSON Outboard
ROADRUNNER Trailers

bob whyte marine ltd.
SALES AND SERVICE
Corner Harbour and Resthaven
656-7286
SUMMER HOURS
OPEN 7 DAYS
9 a.m.-6 p.m.

VETUS
Polished, solid brass CABIN LAMPS. Dome, bulkhead and reading lights available. Also by Vetus — small engine WATER STRAINERS. See them on display at
McQUADE'S MARINE SUPPLY
1252 Wharf St. 388-4343

FIBERGLASS MATERIALS
A complete stock including cloth, resin, gel coats, color pigments — everything you require at
PELAGIC
428 E. Burnside
386-1811 386-7814

SPECIAL SALE
PAPER SOUNDERS
REGULAR $995 FOR $495
SEAFARER 3 FLASHER
REG $185, FOR $130
VHF AND SOUNDER REPAIRS
Victoria Marine Electric
24 Huron St.
383-9731 382-6153.

HEAVY GUAGE ALUMINUM TRAILERS
No corrosion, no rust. Include automatic load equalizer and nylon bearing rollers, safety chains and winches. Most models in stock, new and used.
ROY'S ALLBAY MARINE SERVICE LTD
10134 McDonald Park Rd. RR3 Sidney. Call 656-7023, Monday-Saturday, 8am-5pm.

26' TOLLYCRAFT
Twin OMC 165 I/O, VHF, CB, 2 compasses, full galley w/oven, standing head, large aft & command bridge decks for fishing, diving & sunning. A rare & immaculate F/G yacht at the very reasonable price of $38,750. On view now at
Deep Cove Marina and Yacht Sales Ltd.

1976 SANGSTER CHINOOK 23', V-8 Mercury cruiser. 188 hp., sleeps 5, sounder, compass, cb radio, stove propane, anchor, rope, chain, breakfast nook, toilet, bow rails front and stern, downrigger, swim-grid, trim tabs, blower, bilge pump, electric wipers. Boat is moored at Esquimalt, can be seen for demonstration anytime. Reduced to $14,900 from $15,500. Bruce Lockhart, 382-6315 or 388-5714. Bridge St. Motors.

SUNTIME yacht shop
SEPTEMBER SALE DAYS
Sept 2-6. 20% off most items
Great selection to choose from
Open Monday-Saturday, 10-5
2449 Beacon Sidney 656-2434

ADVANCE YACHTS LTD.
SALES and BROKERAGE
3 LOCATIONS TO SERVE YOU
Bosun's Marina 656-5558
10775 McDonald's Park Rd. Sidney, B.C.
Oak Bay Marina 598-3366
Pedder Bay Marina 478-1771

THUNDERBIRD YACHT SALES
WESTPORT MARINA
Next to Swartz Bay Ferry
2075 Tryon Road, Sidney, B.C.
656-5832
NEW and BROKERAGE boats
OPEN 10 a.m.-7 p.m.
CLOSED TUESDAY

IT'S BOTTOM TIME!
Come and let us do your bottoms with our fast and efficient pressure washer. Phone for appointment for travel lift or marine ways for haul outs.
Canoe Cove Marina Ltd. 656-5633

Star Marine
MARINE BROKERS
SAIL & POWER
9843 — 2nd St., Sidney
656-3112

CANOE COVE Yacht Sales
Open 7 Days a Week
656-5711 656-3915
Evenings, 652-4386

CATALINA 27
4 sails, Dodger, cockpit cushions, CB radio, depth sounder, 9.8 HP Merc outboard $32,500.
CEDAR GROVE YACHTS
656-2580

80 BOATS and MARINE

41' CANOE COVE, TWIN Turbo Perkins diesel, VHF and AM radios, stereo, diesel hot air furnace, radar, 2 sounders, electrolysis system, dinghy on electric winch. In excellent condition. Trades on buildings, boats or aircraft considered. $130,000. Terry Forsyth, 656-6560, 383-1801

22' K&C THERMOGLAS sedan cruiser, built 1971, less than 500 hours on 170hp Volvo 6 cylinder with 270 leg. Sleeps 4-5, full galley with alcohol stove, sink, large ice box, head, dual batteries, AM and CB radios, depth sounder, rails, swim grid, economical cruising at 20 knots. $9,995. 592-7879

VHF
SPECIAL — 55 channel dual watch marine radio telephone with antenna and PA horn $699.50. VHF 12 channel $399.95. CB units $109.95
B.C. SOUND & RADIO Service
931 FORT 383-4731

GAS DOCK
Open Every Day
8 a.m.-9 p.m.
VAN ISLE MARINA
Tsehum Harbor Box 2130
656-1138 Sidney, B.C.

40' Grenfell livaboard, exceptional in every way. 31' "Fourwinds", a remarkable Classic Yawl, built 1906 A.D.
SQUIRE & COOMBS
MARINE BROKERS.
384-3363.

CHEOY LEE
Diesel Trawlers
For Information Call
ANGLER'S ANCHORAGE MARINA
652-3531 933 Marchant Rd.
Brentwood Bay

WANTED: CLASSIC BOATS
For Third Annual Classic Boat Festival. Lots of room for: (a) sail boats built along traditional lines; (b) power vessels, pre 1942. REGISTER DOCK SIDE OR 385-7766.

INBOARD—OUTBOARD problems? We are the repair specialists — OMC, Volvo, Mercruiser. For fast service call PHILBROOK'S SHIPYARDS, 656-157. 2324 Harbour Rd., Sidney.

CUSTOM ALTERATIONS
See us for all aspects of altering or renovating your boat. Call us for an estimate.
PHILBROOK'S SHIPYARDS
2324 Harbour Rd., Sidney
656-1157

DIESEL SEMI-DISPLACEment, 1977 Beaver Glass hull, sleeps 5, fridge, stove with oven, furnace, pressure water, VHF, CB, sounder, many extras. Immaculate. Boathouse and moorage. 656-3726.

25' CEDAR LAPSTRAKE EXnavy cutter, 4 cylinder Kermath, top side wood needs repairs, runs well and lots of extras-good winter project. Best offer by September 3rd, 1980. Mayne Island 539-2267.

1974 15-1/2' HURSTON GLAScraft with canvas, depth sounder, 1974 65 horsepower Johnson, 1976 6 horsepower Johnson kicker, Roadrunner trailer, Scotty downrigger, $4500. 479-8136

26' BRANDLMAYR CABIN cruiser, powered by 155 hp I/O, OMC leg, stand up head, sleeps 6, CB, depth sounder, and many extras. $9500. Will consider smaller boat as part payment. 112-748-2878

MERCURY MERCRUISER SERVICE
Marine & Power Products
402 A Esquimalt Rd. 382-1211

36' CRUISER 6 CYLINDER Chrysler Crown. Cedar on oak. Refitted in July. Beautiful interior, shower, sleeps six. Ideal liveaboard. Call Nanaimo after 5, 753-9604.

1975 6-METER BOAT, CUDDY Cabin, 188 Mercruiser, CB radio, trim tabs, marine head, four lifejackets, anchor, three spare props, EZ-Load trailer. Asking $7500. 658-5165 or 658-8224.

16' RUNABOUT, FULL CANvas and instrumentation, varnished decks, 1974 85 hp Merc outboard, complete with E-Z load trailer. $2500 595-4824 or 385-7766 Paul.

1967 15' THORNS ALUMINUM with trailer. 1967 40 horsepower Johnson. Full controls, electric start, manual shift. 592 Island Road, South Oak Bay, evenings. $1300.

MERCRUISER PARTS & SERVICE
Canoe Cove Marina Ltd. 656-5633

78 18' THERMOGLASS CRUISer on 3500 pound Roadrunner trailer, 140 Mercruiser, head, swim grid, 40 channel CB, rubber dinghy, $16,500 or best offer. 384-2229.

75 16'3" FIBERFORM MONterrey Deep V. 115 hp Merc gauges, ski tow bar, 2,200 lb. Caulkins trailer. Immaculate. Never in salt. $5995. Phone Tony 382-1414 8:30-4:30.

SAVE $150 REDUCED TO $700 including electric outboard and rechargeable battery with electric pump. Inflatable 12'x5' silent for lake or inshore fishing. Unsinkable. 658-5681.

CUSTOM MASTS AND SPARS, in spruce & fir to 80', interior joinery, repairs, refinishing by qualified shipwright. Please phone 656-4476

15' BRANDLMAYR, WIDE beam, fibreglass over plywood, portable soft and hard tops. 33 Evinrude. Eaton's tilt trailer. $950. 477-0586

MUST SELL, 24' FIBERFORM, new leg, low hours on reconditioned engine, good condition. Asking $9500; any offer considered. 656-3004.

TWIN CHRYSLERS, COMplete marine, all hardware, rudders, shafts, heat exchangers, wheels, pumps, clutches. 656-2549.

17' BIMINI FIBERFORM, APprox. 150 hours, 140 Mercruiser inboard outboard, full galley, sleeps 3, 3500 pound Calkins trailer, $7900. 382-7680.

23' FISH OR WORK BOAT, very stable, seaworthy, economical, 55hp Evinrude, sacrifice $3500 or swap for car, truck or ? 592-5995 or 595-0246

22' CALGLASS SEDAN, MERcruiser 165, Trim Tabs, sounder, CB radio, galley, dinette, head, V berth, anchor pack. Dinghy. 656-4267.

SUPER ROOMY 17' BRAVAdo. 7'6" beam, hardtop, V-berths, 130 Volvo, trailer. Many extras. Will consider vehicle trade. 478-4696.

17'6" K & C THERMOGLASS hardtop, 85 hp Johnson (low hours), galvanized trailer, excellent condition. Offers on $5,600 478-7058.

CHRYSLER — SEAGULL
MARINER OUTBOARDS
Ken Prasing Equipment
934 Goldstream 478-9313

MUST SELL 22' FISHING boat, 318 Chrysler inboard FWC, radio, sink, anchor, head. $3000 or best offer. 388-9602

24' COMMAND BRIDGE, Reinell, new camper top, trim tabs, CB, depth sounder. $11,900. 598-3178 or 382-0075.

14' TRIHAUL SKI BOAT AND trailer, 1977 Evinrude, 35 HP, new battery, 2 tanks and controls. 652-2033.

TWO 14' BOATS ON TRAILers and two 20hp outboard motors, both in good condition with tanks and lines. 474-1311.

14' THERMOGLASS, 80HP Johnson, full canvas, trailer good shape, new paint job, $1995. 382-4179, 4:30-7pm

24' MODEL, FULL INBOARD, stand—up head, propane stove, many extras. Sell or trade for what have you 656-2549.

80 BOATS and MARINE

24' FIBERFORM, 430 HOURS on 233hp Mercruiser, command bridge, many extras. $14,900. 478-0651

21' CAMPION COMMAND bridge, excellent condition, must be seen. Anytime after 5pm, 384-7506

35 HP ELECTRIC START VIKing outboard motor, with tank $350 obo. 478-4500. After 6pm. 478-4252.

YANMAR DIESEL, 8HP, SINgle cylinder, clutch and 2 to 1 reduction gear, $1200. 478-8967 or 477-3174.

1973 18' SANGSTER, 165 HP INboard outboard, EZ load trailer with surge brakes, canvas top, $5500 firm. 478-2589.

17' GLASCRAFT, INBOARD, outboard, fully equipped, $6000. 477-1228 after 6pm, 383-7115 days.

EXCELLENT FISHING BOAT, downrigger, rod holders, 15 hours on rebuilt 30 horse. First $1200 takes. 388-7974.

MUST SELL, ZODIAC MARK II, newly reconditioned 20 horsepower Mercury. Tank, stand, and trailer. $3450. Days 386-4151

1978 26' CAMPION, COMMAND bridge, many extras, low hours. As new. $22,500 firm. 388-5735, 382-8012.

1979 CAMPION 19' HARDTOP, sleeps 4, Evinrude 100 Johnson 9.9. Easy moorage at Sidney to April. $10,900. 592-5593

GLASTRON GT150 SKI BOAT, 90 HP Merc, 1978 unit, never in salt, 100 hours on unit. 381-1477, 479-3455; 651 Canterbury.

SELL OR TRADE UP
26' Spencer. 4 bunks, loaded, spotless. $10,600. Talbot 388-5123, 656-4355.

14' BOAT, 25 HORSEPOWER Johnson and trailer. Excellent condition. Must sell. Offers. 384-4978

1979 35 HP JOHNSON OUTboard, used only 30 hours, $975 or best offer. 2 burner wood alcohol stove, $175 or best offer. 383-8405

THE BOAT LOFT
Inflatable Boat Centre
381-1323 563A Johnson

MARINE REPAIRS
Gas, diesel, I.O. 477-6288 days and evenings.

WILL TAKE OVER PAYments on boat, have some cash. 478-6658

21' FIBERFORM, TRAILER and outboard, complete, $8900. 384-1258, 595-1464.

14' FIBERGLASS BOAT AND trailer, with 2 9.9 Johnston electric motors, $2500. 652-3863.

18' JET BOAT, MAKE OFFER. 666 Gorge Road West or 386-4497.

13' PLYWOOD BOAT, 33 horse Evinrude, trailer. As is, $600. 479-0120

37' CABIN CRUISER, WOOD, clinker built, Sleeps 6, $6500. 386-7256

11' SPORTS RUNABOUT. Steering wheel, cables. $350. 477-6045.

14' COBRA SKI BOAT, WITH 115 Mercury, and trailer. Excellent condition. $4750. 477-7819.

BOAT HOUSE FOR SALE FOR 26' boat. Located at Maple Bay. $2200 Call 381-1779 after 4:30pm.

18' SANGSTER, 120 HP MERC, Roadrunner trailer. $6800. Crofton 112-246-3780.

1976 14' ALUMINUM BOAT, 6 Evinrude, Wiscott trailer. Excellent condition. $950. 656-6228.

WANTED: TRAILER FOR 18 foot boat or trailer winch. 652-1672.

22' CABIN CRUISER, INboard, head, dinghy. $4200 or best offer. 656-6062

19' ST PIERRE DORY
Safe, simple, seaworthy. $1200. 477-3374

15 1/2' GLASTRON, WITH 50 Merc, power trim. Very clean. Asking $3600. 386-8428 after 5:30.

SOUND 27' MONK DISPLACEment cruiser, low hours on new diesel, $14,000. 656-7149.

18' FIBREGLASS CANOE FOR sale. Excellent condition. 384-3915

38' MOTOR VESSEL "PACIFIC Comber" troller, 9.58 ton. $95,000 firm. 478-0263.

17' ALUMINUM STAR CRAFT boat and trailer "C" licence. $4000. 642-3985.

14' FIBERGLASS BOAT AND trailer, 20 hp Merc. $1800 478-1070.

1980 HERRING AND MINNOW bait. 656-3851

78 SC200 SLICKCRAFT $15,900 Quality and low hours. 598-3937

16' 1972 COBRA, 455 OLDS JET drive, $7500. 479-5844.

16' ZODIAC STYLE BOAT, 35 HP, and trailer. 598-3653.

14' BOAT, 20 HP MOTOR AND trailer. 382-3616.

1973 4 HP JOHNSON, NEW CONdition. $345. 592-3743.

10' PLYWOOD BOAT, $75 OR best offer. 478-8518.

1977 6 HP JOHNSON LONGshaft. 721-3027 after 6pm

14' BOAT, 33 JOHNSON MOTOR and trailer, $800. 595-2004.

81 SAILBOATS

IN STOCK
On display, brand new Tanzer 26 deluxe model, loaded with options. Sail away package. $23,500

Coming soon, new Tanzer 7.5 meter deluxe. Sail away package. $18,900

Tanzer 22 deluxe. Sail away package. $14,700

bob whyte marine ltd.
SALES AND SERVICE
Corner Harbour and Resthaven
656-7286
SUMMER HOURS
OPEN 7 DAYS
9 a.m.-6 p.m.

San Juan Yachts
PRE RACING SEASON SALE
NEW SAN JUAN 28
Yanmar diesel. Main. Jib. Deluxe interior. 6'4" headroom. Full life line. Boarding ladder, head, holding tank, color package. Charter lease back potential. List $45,960. Now $42,500.
Deep Cove Marina and Yacht Sales Ltd.
10992 Madrona Dr. Sidney
656-2810

Ensign Yachts
New C & C Yachts
15% Yacht Mort. O.A.C.
TRADES WELCOME
2270 Harbour Rd., Sidney
Days 656-7744
Eves. 592-5606

SAIL SALE SOLD SOLD. VICTORIA BOAT MART has SOLD MORE SAILBOATS than ever before. WE NEED More Clean boats to SELL. When People want to BUY they come to the SALESDOCK at VICTORIA BOAT MART, 453 Head St., 383-3324.

ISLANDER 30, RACE equipped, atomic 4, $35,000 598-2326 evenings

81 SAILBOATS

THUNDERBIRD YACHT SALES
WESTPORT MARINA
Next to Swartz Bay Ferry
2075 Tryon Road, Sidney, B.C.
656-5832
NEW SAILBOATS and BROKERAGE SAILBOATS
OPEN 10 a.m.-7 p.m.
CLOSED TUES.

MOTOR SAILER, 52' KETCH rig, new 6 cylinder diesel, hull-fir over oak, excellent condition, recent survey, fully equipped; including radar, suitable for extended live aboard cruising, asking $49,500 or best offer. 652-1243

HOBIE CAT 16'
8 months old, fully rigged with E-Z loader trailer. Very good condition. Asking $4500. After 6:30 pm, 477-1794 or 477-1529

SWEDISH 27' VEGA SLOOP, 5 sails, spinnaker gear, less sail; depth sounder; Galleon dinghy; cassette stereo system. Many extras. $24,000. Box 1265, Comox, B.C.

40' TRIMARIAN, EXCELLENT live-a-board, 35 hp Iszuzu diesel, 450 hours, propane stove and oven, 2 king size bunks, aft cabin. View Finger 2 Fisherman's Wharf.

GRAMPION 23, 4 SAILS, 6 HP Evinrude. Excellent condition. Ready to cruise. Many extras including anchor pack, CB radio, and dinghy. $12,500 or best offer. 388-6275 pager 2525

SAILTREND
Marine Supplies & Clothing
Open 9-6. Closed Sun./Mon.
1157 NEWPORT 592-2711

SAANICH LUMBER YARDS
PRAM DINGHY KIT
SABOT KIT
KAYAK (Partly assembled)
1496 ADMIRALS ROAD 385-2486

45' CLASSIC WOODEN SLOOP, 8M, mahogany and oak, completely rebuilt. Cruising or racing. Excellent condition. $39,500. 383-7001, 5-7pm.

GYPSY YACHT SALES
"Exclusively Sailboats"
Listings Wanted
656-5591 2270 Harbour Rd.

SAILBOAT WANTED: HAIDA, Ranger, etc. $16,000 mortgage, 22%, $500 p.m. 3 year term to trade. 656-6806

HORIZON 35' STEEL KETCH, Volvo diesel engine, 6 sails, $37,000. Nanaimo, 758-9570.

GRAMPION 23, 9.9 JOHNSON electric, fully loaded for cruising, racing. 658-5092.

15 1/2' SNIPE SAILBOAT, AND trailer, needs work, $425 or best offer. 385-8167, 479-6115

16' SAILBOAT, WITH NEW 1979 Johnson 4 HP. $1800 or best offer. 721-3163.

14' WOODEN SAILING DINghy, tan sails, leeboards, asking $500. 598-2719

GRAMPIAN 26, 6 SAILS, depth sounder, electric start outboard. 656-6883

15' SAILBOAT, COMPLETE with sails. $1500. 642-4797.

83 AIRCRAFT

T—HANGAR AVAILABLE, with electric folding door, will take large Twin, $250 monthly. 656-6560.

92 SPORTING GOODS

Robinson's
EVERYDAY LOW PRICES
Sales Service Selection
BIG BIG guns for BIG game at BIG savings Whitworth Express 375 H & H $549 — Mark X Express .458 Win mag $449 — Black powder dble perc. 58 Cal $499 — Kits Enfield Musketoon kit — Kentucky kits and finished rifles. Just arrived at special prices. RIFLES — M1 carbine no reg 30 cal $279 — Browning Safari 7mm mag. 3x9 mint $899 — Weatherby MKV .300 mag 4x German made $1195. Ruger #1 6mm $399 — Win. 308 auto 4x $299 — Ruger bolt action 7mm mag 4x $429 — Rem 280 auto 3x9 $459 — Weatherby Van 30/06 6x $499 Savage 300 4x $249 — Parker/Hale 7mm mag $289 — Midland (new) 308 w/4x $299 — SHOTGUNS — Browning 12G dble auto eject $399 — Franchi 12G auto rib $229 — Stevens 12G pump $139 — Rem. 870 12G pump rib $329 — Browning S sh auto 16G $199 — PISTOLS — Walther P38 9mm W/holster exc. $299 — Thompson Contender 3 bar holster custom stk scope $695 — Ruger 44 mag. Redhawk 10 1/2 bar $499.
EXCELLENT GUNSMITH ON THE PREMISES
1307 Broad 385-3429

WATER SKI CENTRE
We've got a super selection of the finest skis and accessories in stock now at
Mercury Marine
385-1457 800 Cloverdale

SPECIALTY GUNS INT KNIVES LTD.
FIRST EDITION
B.C. Hunting Guide Magazine now available
BUY — TRADE — SELL
V. Is. only Specialty Gun Shop
576 Yates St. 383-1044

FRANK WHITE'S SCUBA SHOP
white's water wear
832 Fisgard 385-4713
Next Scuba Course Starts September 22
Next Sport & Diver Course (Certified Divers only) Sept 22
The most comprehensive courses available in B.C.

RIMPAC DIVERS Ltd.
Diving Is Fun!
Learn with Rimpac Divers on a safe and exciting course. Discover the beauty of our underwater world by enrolling now in a class starting September 8. Phone 656-6313 or visit the shop at 9818 5th St., Sidney.

MOGUL SPORTS
Family Camping Equipment
Backpacking, clothing, tents
SALES—RENTALS—SERVICE
629 Pandora 384-2224

COMPLETE SET OF GOALtender's equipment, Pee Wee or Bantam size. Total retail value of set new, approx. $443. Everything in excellent condition. Buy the complete set for $180. Call Steve, 595-5639.

BROWNING 3" 12-GAGE OVER and under. 308 Winchester M100 carbine. 45—70 Marlin. 22 Mossberg. 22 Llama pistol. 479-5090.

HOCKEY EQUIPMENT, AGES 7-16, hockey pants, shin pads, shoulder pads, elbow pads. 658-8737.

MEN'S WET SUIT, FITS 5'9", $85. 384-4669.

92 SPORTING GOODS

SKATES, BOYS SIZE 6, ICM blades, excellent condition. $34. 478-3034.

WEIGHT SET, PRESS BENCH, excercise charts and hand book. As new $100. 595-2846.

SCOTTY DOWNRIGGER WITH 2 10lb cannon balls and other fishing equipment. 386-2668.

BOY'S SIZE 4 WIFA SKATES. Size 1, Bauer Junior Supremes with Tuck blades. 721-5001

36 GUNS, REASONABLY priced. Ric's Trading Post, 555 Johnson St. 384-5422.

WHITE'S ARTIC WETSUIT, 5'10", 135lbs. Excellent condition, $165. 386-7188

WIFA SKATES, GIRL'S 12, Boy's 2 and 3½, new Bauer hockey skates, 2. 479-4702.

ASSORTED HOCKEY EQUIPment and skates for sale. 2717 Avebury. 592-1824

MANS LADYS GOLF CLUBS with bag cart, $75 each. 478-4265.

COMPLETE SET OF GOALIE equipment, $350. Phone before 7pm, 386-0224

WIFA SKATES, EXCELLENT condition, size 6½, 381-1783

ROLLER SKATES, MEN'S size 7 or lady's 8½. $90. 385-2986

WINDSURFER AND PARTS, $500 or best offer. 386-4790

14' FIBERGLASS CANOE, $275. Phone 642-4849

93 CAMERAS, SUPPLIES and PHOTO FINISHING

island colour labs ICL
615 FORT 384-2242
Plus 8 locations to serve you. SAME DAY SERVICE on all C41 films — in by 10 a.m. out by 5 p.m.

CUSTOM 8X10 SPECIAL $5.49
Hilton PHOTO SUPPLIES
P.O. Box 750
Phone 246-4741
On Trans-Canada Highway at Chemainus

city photo
1227 Gov't.
385-5633
We buy for cash, good used photographic equipment.

PENTAX SPOTMATIC, 50MM and 150mm Takumar lenses. 2X doubler. Flash unit. Brand new aluminum camera case. Misc filters and attachments. $490. Stephen, 381-2679. After 6pm, 383-6659

KITS CAMERAS
New and Used Equipment
388-6821 Lower Commerce Mall, 388-5226 Mayfair Mall

KODAK 760H SLIDE PROJECtor with stack loader, tray and spare bulb, perfect condition, $195. Call 385-5605 after 6pm

DARKROOM EQUIPMENT for sale, fairly new. Call 656-6015.

LEITZ VALOY 35 MM ENlarger $125. Call mornings 479-5187.

CANON AE1 BODY, $200. CALL 381-1007 after 4:30 pm.

BLACK AND WHITE DARK room equipment. 383-3449.

94 STORE and OFFICE FURNITURE and EQUIPMENT

50 CU.FT. 2-GLASS DOOR GENeral refrigerator. Scotsman AC-30 ice machine, water cooled. DSSJR flavour crisp pressure fryer. All three items like new. Big screen TV, 6' remote, demonstrator. GE wall hung water cooler. Older model Barrie glass washer with sink. One 10 bottle Wonderbar liquor system. Coastal Bar Equipment Inc, 383-6644.

CLOTHING STORE FIXtures, including tubing and brackets, mirrors, display racks and glass cases. For further information contact G. Brice at 384-4131 Monday to Friday between 9-4pm.

POTATO PEELER, CONVECtion oven, 2 door fridge, grill, fryers, maple work tables, stainless steel sinks, all used, reasonable. 381-6632 or evenings 478-0440.

HEWLETT-PACKARD CALCUlator; HP 91, complete with extras; new $695; asking $450 firm. Call Bill Thomson or Karen 9am-4pm Tuesday-Friday. 385-3411.

FREE
Brother Metric Converter, value $35, with purchase of any electric Brother typewriter.
Hygrade Business Machines
535 Pandora 384-1633

OLIVETTI LEXIKON SELF-correcting typewriter, $650. New secretary desk, light oak, $550. Used teak Jr. executive desk, $500. Northern Pacific Realty Ltd., 479-1687.

HERITAGE
OFFICE FURNISHING
Desks, chairs & files
Complete Repair Service
Heritage Office Furnishings
15 Market Square 386-5121

2 JEWELRY DISPLAY CASES; 2 tempered glass displays; spotlights; cash register; 5-drawer legal filing cabinet; L-shaped mahogany counter. 598-2647.

144' METAL AISLE SHELVing, 48' metal wall shelving, 2 motorized check outs, one 12' 2 deck dry produce case, one 24' meat display case. 112-743-2022.

20' SELF SERVE DELI OR dairy display case with compressor. $1000 or best offer. 598-2313 or 479-1641

ATTENTION GROCERY store owners, double drawer cash register for sale, no reasonable offer refused. 385-5475.

THE STORE FIXTURE STORE
Matthews Agencies
782 Spruce Ave, 388-4123

NEW ADDING MACHINE. Add, subtract and multiply functions, $95. 384-6481.

HOT DOG MACHINE WITH bun warmer, good condition. $225. 598-1413

NEW OFFICE DESKS
Private. 656-5929

95 HEATING & FIREPLACES

FISHER WOODBURNING stove insert, slightly used, $650. 477-7894 mornings

WOOD AND COAL STOVE. $200 652-3863

96 MAJOR APPLIANCES

BILL'S BARGAIN BARN APpliance Warehouse located at 98 West Burnside Road next to Capital Market has the largest selection of reconditioned appliances in Victoria. Stoves, wall ovens, fridges, some with left hand doors, washers, dryers, upright and chest freezers, all in a variety of sizes and colours. 30 day warranty. Buy, sell, trade, dicker and deliver. 384-5721, 384-5235.

6 MONTH WARRANTY
Reconditioned refrigerators, freezers, washers, dryers and ranges. Trade-ins wanted.
PHOENIX APPLIANCES
384-0473 2009 Fernwood

96 MAJOR APPLIANCES

MAIS FURNITURE & APPLIANCES
Reconditioned, used appliances, fully guaranteed. Serving Victoria for 36 years.
1821 Cook 385-2435

INTRODUCING KITCHENAID hot water dispensers. Call
KENYON SALES
386-1214 (24 hrs.)
Victoria's leading Kitchenaid Dealer.

ADMIRAL AUTOMATIC washer, heavy duty 2 speed, 6 cycle selectors, 4 temperature selectors, agitate or spin, avocado, infinite water level, like new, was over $650, sale price $275. 386-9983 or 385-0370

MAYTAG WASHERS DRYERS and Dishwashers CLEARANCE; SEE THE NEW MAYTAG models on display at Butler Brothers 1724 Douglas 383-6911.

MAYTAG
Sales.......Service.......Parts
HASTING APPLIANCES
2100 Douglas 386-7734

NO FROST FRIDGE, $150. Stove, $150. Washer, $100. Kenmore dryer, $100. Freezer, $150. Spalding golf clubs and bag, $90. 478-8283.

INGLIS SIDE BY SIDE REfrig/freezer/deluxe model. We can save you money on this one. Cash Price only $1099. Butler Brothers 1724 Douglas 383-6911.

FRIGIDAIRE FRIDGE, BOTtom—end freezer, asking $175 or best offer. 385-1200 ask for Robin.

CORNING TOP STOVE, EXcellent condition $800. Older washer and good dryer, $200. Call 656-6214 after 6pm

ADMIRAL DUAL TEMPERAture fridge. Moffat range self-cleaning. 4 years old, in good condition. 477-9232

ENTERPRISE GAS RANGE. 30" Westinghouse electric, $70. 30" Viking, $30. All in good condition. 595-6870.

ALLMAKE APPLIANCES, 385-2033. WE BUY and SELL. 2519 Douglas.

BRAND NEW GIBSON REfrigerator freezer, Apollo deluxe on castors. 478-2147.

MCCLARY STOVE, AVACADO, excellent condition, $195. Hood fan, $25. 477-8375

I NEED YOUR WASHER, dryer, freezer and dishwasher, harvest gold, top price. 477-3888.

MOFFAT PORTABLE DISHwasher in working condition $35. 386-2345.

30" MOFFAT RANGE, COPpertone with charcoal filter hood, $150. 592-4931

ESTATE SALE. 16 CU. FT. Atlas upright freezer, 5 years old, $250. 652-5705

GE SELF CLEANING RANGE $100. Philco refrigerator, $50. 477-2141, evenings.

GE RANGE, WHITE, APPROX. 10 years old, very good condition, $100. Call 598-0024.

OIL STOVE, EXCELLENT condition. 2 space heaters. $175. 598-1010, 385-3869

30" VIKING RANGE, WITH continuous clean oven and matching fridge, $425. 382-4968

FREEZER, UPRIGHT KELvinator for sale. 384-6089 after 5pm.

GENERAL ELECTRIC dryer, 3 years old. $225. 381-2197 after 7pm.

SELF-CLEAN AUTOMATIC propane gas range, Avacado $295. After 5 pm. 479-4040

AVOCADO FRIDGE AND stove, $450. Washer and dryer, $275. 477-5217

AVOCADO KENMORE Range, 10-years old, $55. 386-3870.

COPPERTONE MOFFAT range, $195. 384-4292.

MCCLARY WASHER AND dryer, $200 or offers. 478-6908

PORTABLE HOTPOINT DISHwasher, best offer. 477-4776.

30" ELECTRIC RANGE, white, good condition, 479-4164.

97 FURNITURE

COLWOOD-LANGFORD Furnitureland

GREAT AUTUMN SHOW 'N' SALE

New homefurnishings arriving daily! Here are just a few examples - - Desks for back to school, light walnut finish, single pedestal 17½" deep, 34" wide, 29" high, $79.88; reg. double pedestal desk 16" deep, 48" wide, 29" high, $99.88; deluxe 8 pc 'Sunlite' lawn-patio umbrella set, consists of 7½' crank umbrella, 42" table & cover, 4 foam padded lawn chairs & deluxe chaise lounge, reg. retail $494.60, special 8 pc $399.88, only 12 sets while they last! Kroehler sofa beds with spring filled mattresses $498.88; quality Grange mattress & box sets, 39" twin size reg. $280, sale $219 set; 54" double size reg. $340, sale $269 set; 60" queen size reg. $400, sale $319 set; adjustable frames with rug rollers, special $28.88; Mates bed complete with 39" mattress $264; Kroehler traditional sofa & chair, 100% nylon velvet, floral autumn colors, sugg. retail $1,199.95, sale $899.00 2 pc - much much more to see - Cash in on our new low prices during our Great Autumn Show 'N' Sale. Need credit? Use our revolving charge account. It's really worth a drive to 1610 Island Highway in the new 6 Mile Market.
Tel. 478-1921.

COLWOOD-LANGFORD Furnitureland

Tillicum Furniture
1633 HILLSIDE 595-3331
Across From Hillside Shopping Centre
SEE THE LATEST ARRIVALS FROM CALIFORNIA.
NEW WATERBEDS
Carries warranty, delivery and installation. Contact Ron after 6pm. 386-1200. Excellent buys.

97 FURNITURE

LATEX RUBBER MATTRESSES
The mattress that gives even support to all parts of the body, truly the most comfortable mattress of all.

MATTRESSES

3'3" size, each piece	$199
Regular size, each piece	$249
Queen size, each piece	$289
King size mattress	$399

MATTRESS TOPPER PADS
ENJOY the luxurious comfort

Thick	Size	Rubber	Foam
1 in.	39x75	$27.25	$8.55
1 in.	39x75	$32.75	$17.25
1 in.	54x75	$37.75	$11.85
2 in.	54x75	$72.90	$23.65
1 in.	Queen	$44.65	$14.00
2 in.	Queen	$86.50	$28.00
1 in.	King	$58.50	$17.75
2 in.	King	$112.35	$36.40

IMMEDIATE DELIVERY
Open Fridays 'til 9 p.m.
EASY CREDIT terms available
Gregg Furniture
"The quality furniture store — where you can see how it's made"
2300 DOUGLAS 388-7365

auctions · appraisals
AUCTION EVERY FRIDAY NIGHT
Kilshaw's OF VICTORIA
six generations
1115 FORT ST. 384-6441
BUY — SELL APPRAISE
1115 Fort St. 384-6441

INTRODUCING COMFORT
MATRIX - solid pine contemporary furniture, designed with your body in mind

MONASTERY REAL WOOD FURNITURE
942 FORT ST 383-2431

the Butcher Block Shop
4011 QUADRA 479-5921
Solid maple butcher block tables and counter tops also authentic Bentwood chairs.

MOVING SALE. MODERN BISkel colour couch and chair, 2 years old, $500. Circa 1940 double headboard-footboard and 4 drawer dresser, mahogany, $250. Oval dinette suite and 4 chairs, $75. Metal frame ¾ bed and mattress, $50. 2 end tables and ginger jar lamps, $70. 385-9140.

BARGAIN BASEMENT SPECIAL
Single Size Box and Mattresses 2-Pc. $118.00
Double-size Box and Mattresses 2-Pc. $149.00
Queen-Size Box and Mattresses 2-Pc. $199.00
Echo Furniture, 704 View St. 384-2214

4" SINGLE MATTRESS Cover, posture base c/w legs. $114.65

THOMPSONS' **FOAM SHOP**
3318 OAK ST. 385-7622

MUST MOVE--KITCHEN table, 3-chairs, $45. Twin beds, box spring and mattress; dresser, with large bevelled mirror; chest—of—drawers, $285. Rust chesterfield and chair, $135. Brown rocker, $45. Coffee and step table, $25. Hide-a-bed, free with above. 479-3354 after 6.

3 ROOM GROUPS FROM $848. Lowest prices in town.
DODD'S Furniture
2563 Quadra 388-6663

WALNUT BEDROOM SUITE, 6 drawer dresser and mirror, single headboard, box spring and mattress, $200, in good condition. 479-4551.

SOLID WALNUT DRESSER, 6 drawers, plate glass mirror, $170. Walnut night table, $45. White enamel utility table $10. Projection table, $8. 595-4797.

STUDENT'S DESK, 42"X30", solid oak, 4 drawers. Bed with mattress. Oak table. Oak bench. 2 chairs. After 6pm, 592-6746.

ROCKER RECLINDER, GOOD condition, asking $100 or best offer. Call after 5:30pm. 386-4029

MUST SELL CHESTERFIELD suite, coffee table, dresser, table and 4-chairs, and cabinet. 478-3033.

PLAID COLONIAL CHESTERfield and chair. Hide-a-bed. Green oval shag carpet. 477-9597 after 5pm

MAHOGANY STAND 75"wx28"h, mahogany headboard for double bed, $75 each. 385-1883

WALNUT BEDROOM SUITE, 2 dressers, mirror, box spring and headboard, $300. Brass firescreen, $50. 658-5056

QUEEN SIZE SEARS-O-Pedic, box spring plus mattress, good condition, $110. 386-6188; after 6pm, 479-8686.

VELVET CHESTERFIELD suite, brown and beige pattern, excellent condition, asking $350. 477-7546.

HIGH BOY, MR. AND MRS. night stand, dark heavy oak, brass handles, best offer. 383-7447 after 4.

CHESTERFIELD AND CHAIR, green, good condition, $175. Swivel rocking chair, green, like new, $150. 479-8149.

CHESTERFIELD AND CHAIR, from the 1930s, original burgundy velvet covering, $250 firm. 592-4025.

DOUBLE BED, $90; WICKER headboard, $40; night table, $25. 382-2878

COFFEE TABLE; ROUND single pedestal dining table for two; lamps. 385-6723 after 6pm

4 CUSHION COUCH AND chair, good condition, $115. 595-3144.

MOVING, MUST SELL ALL furniture. Excellent condition. Reasonable prices. 479-7664

PLYWOOD CUPBOARD, 6'X3', $40. Small chesterfield and 2 armchairs, $120. 477-2979

DINING ROOM SUITE, EXcellent condition, too large for our home, best offer. 721-3538 after 4pm.

COUCH AND CHAIR, MODERN style, off-white with gold like trim, must sell, $300. 384-0413

KINGSIZE WATERBED, WITH heater and headboard, $400. 595-0140 after 6pm.

BIRCH WOODEN FLAT DESK, 4 drawers, 4'6" x 2', as new. $80. Mornings, 383-3377

MOVING, COUCH, CHAIR, $200. B&W/TV, $65. Coffee and end tables, $17. 384-0461

TEAK DINING ROOM SET, table, 6 chairs, buffet. 479-6495

97 FURNITURE

6 PIECE MAPLE DINETTE suite, $350. 5 piece kitchen set, $75. John, 658-5877

3-PIECE BEDROOM SUITE. Hide-a-bed. Easy chair. 477-6588.

SOLID WOOD DESKS, WELL made. Phone 595-2976 after 5pm.

CAPTAINS BED, LIGHT brown maple, 3 drawer, mattress. $135. 383-9525

OLD FASHIONED VANITY dresser with large mirror, $30. 385-9263.

COUCH, 2 CHAIRS, OTTOMAN, excellent condition, $500 firm. 382-9180 after 5pm

QUEEN SIZE WATERBED, solid pine, 4-poster, cane headboard, heater. $700. 477-4961.

DINING TABLE AND HUTCH and 6 chairs, good condition. 479-4164.

HIDE-A-BED AND 2 CHAIRS, $60. Phone evenings 385-4223

98 TV. STEREO, RADIO SALES and SERVICE

homark
• microwave • color TV • stereo
• rentals • service • sales

FREE
CARRY IN SERVICE
ESTIMATE
Bring your TV - stereo to Homark. We will give you a free no obligation service estimate, we guarantee it.
USE OUR
$10.
SERVICE CALL
The lowest price service call anywhere by qualified technicians.

SPECIALS

20" colour $100 off	$449.95
20" Remote $250 off	$699.95
55 watt receiver $100 off	$449.95
Sanyo microwave $150 off	$599.95

TRADES WANTED
Use your trade-in as your down payment. Come in and make a deal.

homark
• microwave • color TV • stereo
• rentals • service • sales
27 W. Burnside Rd. 381-5622

IF YOU WANT THE PERFORmance of a oracle, with the good looks of the Linn-Sondek, at a price lower than either then check out the STD-STRATHCLYDE turntables available now only at

CAV 388-6564
764-A YATES (IN THE MALL)

USED STEREOS
Large selection of tested and guaranteed trades.
YOUNG'S
784 FORT 382-5512

TRADE-INS
We need them. Bring yours in for top dollar value. Stereos and TVs.
at
HILLSIDE SIGHT & SOUND
in the Hillside Mall
595-8331

CAR STEREO
In dash AM/FM cassette
20 watts per channel audio.
Special $149.95.
B.C. SOUND & RADIO Service
931 FORT 383-4731

COLOUR TV RENTALS
Now at a low price of $15 a month. Call today City Centre TV Sales and Rentals 477-6971.

USED TOP OF THE LINE 3 year old Phillips 26" remote control TV. A-1 shape. $699.95. 1 year warranty.
ATLAS STEREO & TV
763 Fort St. 385-2712

UP TO $300 GIANT TRADE-IN allowance on RCA Colortrak 26" Mediterranean Color TV with Remote Control — 3 year parts and labor guarantee Butler Brothers 1724 Douglas 383-6911.

JVC JL-A20 TURNTABLE; Harman/Kardon 330C receiver; Teac A103 cassette; Vega linear 3-way speakers; $700. 384-0334.

WE SERVICE ALL MAKES OF colour TV's, free in-shop estimates. Call now 477-6971. City Centre TV, 3970 Shelbourne St.

MAGNAVOX, HITACHI
The home of quality service ELECTRON TV SALES & SERVICE, 100 W. Burnside. 383-5432.

ADMIRAL 20" COLOUR PORTable TV, automatic fine tuning and colour, $250 or offers. 385-5271

$45 BLACK AND WHITE, $95 color. Good condition, with no risk guarantee. 383-8774 or 382-1234

MUST SELL SANSUI BA2000, CA2000, TU9900. Amp, preamp, tuner. $1000 or best offer. 598-6134

TANGENT RS8, $850 PAIR. Kenwood KD500 (Duxsealed, remote power supply), $175. Dave, 595-4434, 478-2528.

MUST SELL: SANSUI TURN table FR1080, automatic return $100. Sansui 551 Amp $200. Excellent deal. 382-1198.

MARANTZ 1060 AMP, $150. New sound Dynamic speakers, 6-5, $249.95. Branch Circuits, 1005 View St. 386-2544.

TRIO-KENWOOD R959D short wave and amateur band receiver. Excellent condition. 595-1073.

4-MONTH OLD STEREO SYStem, receiver, turntable and speakers, $400 or best offer. 721-3538 after 4pm.

MUST SELL, 1979, 21" RCA XL-100 portable with stand. $375. Cash sale only. Call 381-1891 after 5pm

24" VIKING ELECTROHOME console colour TV, good working condition. Excellent cabinet. $150. 384-4526 after 5pm.

26" PHILCO COLOUR TV, good working condition, excellent wood cabinet, $250. 382-9524.

JENSEN TRIAXLE II CAR speakers, never been used. 592-8128

ULTRALINEAR 77C 3-WAY speakers, $150 for pair. Phone Antony, 388-8838 after 5pm.

BEAUTIFUL KENWOOD KD-500 turntable, in storage for past year. $300. 383-0741.

AKAI AS980 QUADRAPHONIC receiver. CD4-SQ matrix discrete 4ch. $1200. 478-5546.

SANYO REEL—TO—REEL stereo tape recorder. New heads. $195. 384-6481.

BRAND NEW 20" ELECTROhome Electrocolour TV, never used. $550. 595-2410.

SWIVEL PANASONIC 26" COlour TV, excellent condition. $275. 477-6490.

PIONEER AD-304 POWER booster, 30 watts a side, $75 or offers. 477-6701

PAIR OF TANNOY GREF 15" studio monitor speakers, $1600. 477-2381

RENTAL RETURN 20" COLOR TV, $199. Mais Furniture, 1821 Cook, 385-2435.

98 TV. STEREO, RADIO SALES and SERVICE

Open 'til 9 Nightly!
385-5555
STEREOS-TV's-VIDEO
Technics-Panasonic
Pioneer

SPEAKERS
AR-KLH-Cerwin Vega
FULL SERVICE WARRANTY
—5 yrs. parts & labor on most new sound equipment!
—Loaner supplied during service. No charge
—Full credit upgrading 1st yr.
—No down payment (OAC)
—In store bank financing
—Free delivery
CHARGEX-MASTERCHARGE

Technics Sound Specials

RECEIVER SPECIALS	
SA 200 25 Wts. x2RMS	$288
SA 300 35 Wts. x2RMS	$299
SA 400 45 Wts. x2RMS	$449
SA 500 55 Wts. x2RMS	$488
SA 600 70 Wts. x2RMS	$639
SA 700 100Wts. x2RMS	$729
SA 800 125Wts. x2RMS	$988
SA5760 165Wts. x2RMS	$699
TUNER SPECIALS	
Technics ST8011	$199
ST 8044	$249
ST 8077 (Slim Line)	$329
AMPLIFIERS (Integrated) SPECIALS	
SU 8011 25 Wts. x2RMS	$229
Direct Coupled Integrated Amps	
SU 8044 38 Wts. x2RMS	$299
SU 8055 47 Wts. x2RMS	$389
SU 8077 60 Wts. x2RMS	$579
SU 8088 80 Wts. x2RMS	$689
SU 8099 115Wts. x2RMS	$1249
CASSETTE DECKS (w/Dolby)	
RSM 11 (Fl. meters)	$289
RSM 22 (Fl. meters)	$379
RSM 33 (Fl. meters)	$439
RSM 63 (3 head metal tape)	$599
MICRO SERIES	
SUC01 Stereo pre-amp MC pre-amp built-in 88db	$1049
SAC02 Receiver Electro tuning	$599
RSM03 Cass Deck w/Dolby	$449
RSM02 Metal Tape Select	$619
TURNTABLE SPECIALS	
SLB1 B-drive man FG Servo	$119
SLB2 B-drive semi auto	$169
SLB3 B-drive fully auto	$199
DIRECT DRIVES	
SLD1 Manual	$159
SLD2 Semi automatic	$199
SLQ2 Qtz. semi auto	$259
SL3350 Fully auto	$229
SL1800 Mk.2 qtz syn man	$399
SL1700 Mk.2 qtz syn semi-auto	$499
PROFESSIONAL TURNTABLES	
SL1200 Mk2 qtz d-drive man	$419
SL1500 Mk2 qtz d-drive man	$559
SL1400 Mk2 qtz.semi auto	$599
SL150 Mk2 qtz. no tone	$519
SP25 qtz d-drive no tone	$539
SL1000 Mk2 qtz. d-drive man c/w Obsidian base and tonearm (Value $2500) special	$1649
PRO TAPE DECKS	
RS686DS 3 Hd portable	$799
RS M85 Qtz d-drive cass	$799
RS1500 US reel to reel	$1599
RS1700 US reel (auto reverse)	$2699
RS9900 US stereo cass	$1899
SPEAKER SPECIALS	
SB6000A 2 way	ea. $299
SB7000A 3-way	ea. $499
SBE100 3-way horn	ea. $699
SBE200 3-way horn	ea. $799

Color TV Specials

Panasonic 26" consoles	$899
Panasonic 20" color	$599.

No Down Payment, Low Monthly Payments (OAC)

VIDEO—PANASONIC
Panasonic PV1100K Video machine. Special $1099. No Down Payment.

Car Stereo Specials
Pioneer-Pananasonic
BUY TECHNICS
FREE T—SHIRTS
Open 10-9 Daily
10-6PM Sat.

INDEPENDENT BUYERS DISCOUNT SERVICE
INDEPENDENT
AUDIO VIDEO
939C ESQUIMALT RD.
385-5555

MARANTZ TURNTABLE, AMplifier, and two Burhoe Blue speakers. 598-2427

GOOD ZENITH B/W PORTable TV, can deliver. First $50. 384-8215

RCA VIDEO RECORDER, ALmost brand new. Offers to $1400. 388-9127 after 5pm

BRAND NEW SANSUI AX7 mixer $300. 479-0619.

25" ADMIRAL CONSOLE COlour television, $225. 386-7577

RCA HOME STEREO, AM/FM, dual turntable. 477-6588.

99 GROCERIES, MEAT and PRODUCE

THIS WEEKS
SUPER SPECIAL
FRESH COOKED CRAB
$1.39 LB.
Fresh cod fillets, $1.59 lb. I.Q.F. shrimp meat $3 lb. Fresh turbot fillets 88¢ lb. Fresh whole grey cod 49¢ lb. Fresh whole ling cod 89¢ lb. Frozen albacore tuna 79¢ lb.
We have the lowest ground fish prices in B.C. We fish our own product. 100% guaranteed. 801 Goldstream Ave., Langford. 478-2544
10 minutes from Victoria

Open Monday to Friday
10:30-4:30
Local and BC produce
Berries in season
Canning peaches and apricots
Plums
Pears
Apples
Fresh garden vegetables
Fresh local corn
Tomatoes
Cucumbers
Pickling Cucumbers
Saanich Fruit Growers, corner of Keating XRd and Veyaness, 652-1138.

FRESH SALMON
Fresh tuna. Direct from the fisherman to you fresh salmon daily. Buy now for canning and freezing while the prices are right. We have the largest selection at the lowest prices at Fishermens Market, 1610 Island Highway, open 7 days a week. 478-4522.

ORGANIC PRODUCE: peaches 55-60/lb.; apples 50-55/lb; blueberries 95/lb; oranges 40/lb; also pears, plums, raspberries; wide selection of organically grown produce; complete line of bulk natural foods. Pre-order by the case from PSC Distribution Mon-Sat. 386-3880.

CAPTAIN COOKS BAKERY Ltd, 1025 Cook St., corner Fort St., 386-1020. Closed Saturdays and Sundays. Our white bread is made from unbleached flour and honey, no sugar added or try our 100% whole wheat bread made with honey, no sugar added. 10 for $6. Special, 2 dozen cookies, $1.89

Okanagan Fruit
Apricots, Free-Stone Peaches, Blueberries, Pickling Cukes, Pears, Apples, Prune Plums.
BILL BAYLEY'S
FRUIT STAND
6 mile market 478-8822

FRESH GREEN BEANS
40¢ lb U-pick
Corn 8 for $1.00
Green tomatoes, 35¢ lb.
Open 7 days a week
Trevillion Farms, 6506 Oldfield
Orders taken, 652-4270

SILVER RILL FARM
7179 Central Saanich Rd.
Off East Saanich Rd at Island View. Our #1 eating and freezing corn is now ready. Freshly picked daily, 9am-6pm. S. Fox, 652-3509 or 652-2019.

U-PICK CORN $1.00 DOZ
2145 Mt Newton X Rd. 652-1620. Open 8am-7pm, no Sunday business.

99 GROCERIES, MEAT and PRODUCE

LE COTEAU FARM
Tyddman and summer red apples, buy direct from grower. Open daily 8am-6pm. 304 Walton Place, off Oldfield Road. 658-5888

YOU PICK CORN
75¢ dozen at Silver Rill Farm, off of Stelly's up Tomlinson to Hovey Road. 652-2019.

OLDFIELD ORCHARD
Fresh apples available now.
6286 Oldfield Rd.

FRESH BLUEBERRIES, Freestone Peaches, Bartlett Pears, advance order; 383-9126 anytime.

FRESH NEW CORN, $1.50 PER dozen, Dill cucumbers, U-Pick, 40¢ per pound. 4368 Wilkinson Rd.

ALBERTA GRAIN FED BEEF Pork, veal, lamb. Information: 381-6621.

SAANICH ORCHARDS
Fresh apples available now. 652-2009.

PICKLING CUCUMBERS; quality field tomatoes; boxed apples, new crop. 383-9126.

HONEY
Packaged in 8 lb containers, $1 per lb. 595-2250

BARTLETT PEARS 30¢ LB. Gravenstein Apples 40¢ lb. 1143 West Burnside Road.

U-PICK GREEN BEANS, 40¢ lb, every AM. Orders taken. 6454 Oldfield Road. 652-4977.

GREEN BEANS, YOU PICK, 40¢ per pound, bring containers please, at 6929 Veyaness Road.

YOU PICK. ORGANIC BLACKberries, golden plums. 656-5024

GOLD PLUMS, 35¢ POUND
479-8698

100 MISCELLANEOUS FOR SALE

RENT TO OWN
Refrigerators, freezers, washers, dryers, dishwashers, microwave ovens, televisions, stereos. Extremely low monthly rates. Sample-TV's from $10 per month.
INSTANT DELIVERY AND NO CREDIT HASSLES.
100% of your rental payments will apply if you decide to purchase. First 6 months interest free. Call now:—
ATLANTA TV & Stereo
1525 PANDORA
595-3922

SCARCE ITEMS
Students desks, $89. to $169; Teak roll top desk, $349; Walnut drop front desk, $449; Secretaire desk, $595; Maple drop front desk, $429; Corner china cabinet, $479; 8 pc. Oak dining suite, $1195; Telephone tables and chairs, $119 and $159; Nest of tables, $139; Drop leaf and gate leg dining tables, $169 to $349; 2 pc. French Provincial chesterfield, $599; Hide-beds, $149 to $389; Wooden rocking chairs, $79 to $139; Set of 4 bentwood bar stools, $199; 8'6"x11' Persian pattern rug, $279; Fire screens, $19 to $49. Use your Visa and Master Card.
Pandora Furniture
1050 PANDORA 383-6319

CLEAR OUTS OF DISCONTINued items - 1 of a kind - Brand new Admiral washer, 2 speed, $499; 30" deluxe range $469; microwave oven $499; Gibson 24" range $349; 15 cu ft. frost free gold fridge $629; Electrohome 20" color TV with remote control $799; RCA B&W TV $189; RCA 18" color TV $469; deluxe Sunlite swing "bamboo" pattern, reg. $398.88, clearout $250; used sofa bed with foam mattress $299; used Findlay 30" Coppertone range $175; used Viking 14 cu ft 2 dr frost free Coppertone fridge $150; used chocolate brown area carpet, approx. 8' wide X 11' long $65. Apply Colwood-Langford Furnitureland, 1610 Island Highway in the new 6 Mile Market. Tel 478-1921.

MISTER SWEEPER
The biggest and best selection of rebuilt and new vacuums on Vancouver Island. Compact, Filter Queen, Electrolux, Kirby, Hoover, Eureka etc., etc. always in stock. Also built-in vacuums at super low package price.
★ We Service What We Sell ★
901 ESQUIMALT (At Head St.)
386-3717
UNIT 8-310 GOLDSTREAM
Next to Hwy. Supermarket
474-1011

auctions · appraisals
AUCTION EVERY FRIDAY NIGHT
Kilshaw's OF VICTORIA
six generations
1115 FORT ST. 384-6441
BUY — SELL APPRAISE
1115 Fort St. 384-6441

PR. OF ROYAL BLUE SWIVEL rockers, $249.95; Large Colonial buffet and hutch, $499.95; sofa bed and matching chair, $169.95; 5 pc. drop leaf dinette suite, $84.95; 5 pc. swivel dinette suite, $159.95; French Provincial sofa and chair, $269.95; Simmons hide-a-bed, $189.95; console style coffee table, $69.95; old walnut dresser and chest, $299.95; assorted recliners from $89.95.

TheTraders
388-6264 715 Finlayson

Western Waterbed
DOWNTOWN 386-8858
(Blanshard at View)
SAANICH CENTRE 727-2255
(Quadra at McKenzie)

MCCLARY SIDE BY SIDE fridge freezer, 18 cu.ft. with ice maker, matching electric stove, gold in colour. Dining room suite, 6 chairs, hutch and table. Coal and wood annex burner. Twin bedroom suite. Twin bed spreads. Hanging lamps. Down comforter. Pair of large lamps. Small lamps. Mahogany double pedestal table with 3 leaves. Portable B&W TV. Several electric motors. TV Chicken stoves. New fire 700x16 and wheel, fits on Dodge truck. Miscellaneous. 382-0787 days, 382-3918 6-9pm.

FACTORY SALVAGE GLASS, 3/16, 15 mm), tempered, 28X76, $18.50. Odd sash and thermo units, less than ½ price. Flyscreens. $1 up. Glass cut to size, 24 oz. clear window glass, $1.75, 2/16", 1/16" smoke, tint, $2. Can deliver. Rear of Sleepy's Lumber, Fifth Street, Sidney. Monday-Friday, 12:30-4pm, Saturday 8am-noon. 656-5310

LADY'S GOLF CLUBS: 4 woods, 7 irons, bag and cart, $45. Call 388-7197. Child's car, time $20. Electric lawn mower $15. 598-4751.

100 MISCELLANEOUS FOR SALE

EATON'S WAREHOUSE STORE
749 View St.

BAANSTRA'S 1105 NORTH Park, Kenmore automatic range with rotisserie $135. Kitchen-aid builtin dishwasher $95. Solid state cabinet stereo $185. Colour TV $225. Black & White TV $ 60, $79. Sofa bed $115. Various chairs, couches, drapes, etc. Ceramics and supplies. Catholic books and items. 381-3333.

KITCHENAIDE DISHWASHer, $125. 2 man rubber raft, $30. Vinyl lounge chair, $40. Queen blue fuzzy bedspread, $30. Childs wicker chair, $7. White sheers, 83" long 350" wide, $100. Push mower, $20. Rollaway bed, $50. 2 bike paper carriers, new, $10. Misc. bike parts. 658-8576 after 4pm.

ELECTRIC GESTETNER with some supplies, $350. Baseboard heater, $20. Crib, $20. Reel to reel recorder, $40. Office desk, $250. Sewing machine with cabinet $100. Knitting machine as is, $40. Johnny pole, $5. Antique engagement ring $300. Gold ring with stone, $50. Gold ring, $50. 652-3436

Rebuilt Vacuums
New and rebuilt from $29.95. Now available — Compact, Electrolux, Filter Queen, Kirby, Hoover, Eureka. All one year guarantee. All makes serviced All Victoria Vacuums Ltd. 2805 Cedar Hill at Hillside. 595-2622.

BUILD YOUR FURNITURE this fall and save lots of $$ at TOOLS 'N SPACE WOODWORKING. Friendly assistance, books and courses. Hardwoods, pine, cedar and plywood. Enquire about our SPECIAL low cost memberships.
338 Catherine St. 383-9600

BUY ST. CHRISTOPHER medals on sparkling diamond cut chain by mail order $1.50 each plus 50¢ for shipping. Send cheque or money order. Allow 10 days for delivery. B.C. residents add 4% sales fax. Koehnstedt's, 1508 Haultain, Victoria B.C., telephone 595-1543.

60" WALNUT BUFFET & hutch top $275; walnut triple dresser, chest of drawers & double headboard $299.50; loveseat, chesterfield, chair & ottoman $625; stereo AM/FM receiver, turntable & 2 speakers, $125. Mel's Bargains, 3460 Quadra St., 384-3152.

HOMELITE
CHAINSAWS
SALES—PARTS—SERVICE
RENTALS
GIBSON POWERCRAFT
NOW AT 730 HILLSIDE
382-8291

STIHL Chainsaws
SALES—PARTS—SERVICE
RENTALS
GIBSON POWERCRAFT
NOW AT 730 HILLSIDE
382-8291

SAVE UP TO 50% ON YOUR new kitchen cabinets. Replace doors and drawer fronts in real wood. Existing cabinet frame will be refaced to match new doors. Installed or supplied. 656-2905, 658-5333.

FULL SIZE STACKING OR side by side Westinghouse washer and dryer $400. Best quality cycle exerciser, like new $85. Wheelbarrow $10. Wanted to buy wardrobe, coffee and end tables. 595-6382.

REMODELING, MUST SELL. Offers on: 6' kitchen counter; metal kitchen cupboards; enamel counter and sink, with metal drawers and cupboards below; 30" gas range, Avocado. 383-6405 after 5pm.

BEAUTIFUL BRITISH INDIA carpet, 9x12, light coloured, full border design, $650. Sklar French Provincial chesterfield and chair, blue-green, excellent condition, $300. 479-3167, 382-9112.

ANTIQUE ARMCHAIR, REcovered in tweed, with footstool. Antique oak armchair. Rockerless rocker, redone in gold and red mahogany. Folding table with 2 chairs. 1154 Johnson evenings.

SIMPLICITY SUPER TWIN spin dry washer with agitator $175; golf cart, bag & clubs $8; 3'3 unit $39.50; Philco portable TV $65; frost free Coldspot refrigerator $295. Mel's Bargains, 3460 Quadra St., 384-3152.

18 CARAT WHITE AND YELlow gold old European cut diamond, two small diamonds, engagement ring. Plus 18 carat hand carved white gold wedding band. Appraised value $2000. Must sell. Asking $750. 656-1719

CHESTERFIELD, NYLON, yellow toned flowers. 3 seater. Traditional, excellent condition. $325. Two single mattress and box springs. Not matching, $40 per unit. Electric ice cream maker, $25. 477-0010

FRAME SALE
Up to 50% off
Many in store specials
TAPLINART & FRAMES
2002 Oak Bay Ave.

COMBINATION B&W TV AND stereo, $60. Colour TV, $125. Lady's 3-speed bicycle, $65. Electric heater, $20. Black & Decker lawn mower, $55. 721-3418.

DISC DRIVE FOR TRS80, ETC, $400; printer, $500; S-100 boards: memory, video, tape, I-O, all reasonable. Two short wave receivers, $150 and $75. Miscellaneous electronic parts. 478-4032.

B-FLAT TENOR SAX. 2 MUSTang PFD vests. Ladies Indian sweater. Sony 4-band radio cassette recorder. RCA portable cassette player. Peugeot 10-speed bike. 477-5095 after 5pm.

DINETTE SET, ROUND PEdestal table with 4 chairs, $250. Green vinyl recliner, $80. Black vinyl chair, $30. Furnace oil burner, $90. Orange ceramic fireplace, $50. 592-9144

IDEAL FOR RUMPUS ROOM. Green vinyl couch, $85. 4-position TV game, complete with B/W TV and stand, $75. 9'x11' reversible oval rug, $35. 385-8015.

COLONIAL CHESTERFIELD and chair, needs reupholstering, $95. Loveseat, $80. Platform rocker, $28. Swivel rocker, $40. Large hassock, $12. Dryer, $65. 383-8281.

LARGE TRUCK CANVAS TARpaulin, $100. Gas reel type lawn mower, $40. 100 used 12x12x2 cement blocks, $40. Three Keystone mini bike motors, $60. 388-4758.

ONE WASHER, APARTMENT sized, $200. One new Kenmore heavy duty dryer, $300. One crib with mattress, $30. One electric mower, $60. 474-2317

50% OFF
Men and Womens' Clothing
27th-29th August
Homemakers Economy Shop
Jacklin & Goldstream 478-4422.

KROEHLER HIDE—A—BED, $275. Underwood typewriter, $65. Walnut chest—of—drawers, $55. Occasional chair, $35. 383-1977.

SHELVING, SHOWCASES, Peg-board hooks, Store Fixtures.
Matthews Agencies
782 Spruce Ave, 388-4123

LIVING ROOM AND BEDroom furniture, washer and dryer, 20" Toshiba color TV, portable sewing machine, stereo bench. 479-6405.

SEALY SINGLE BED, BOX spring, mattress, bed frame and headboard, $90. With nylon covers, very good condition, $75. 592-1908.

ANTIQUE METAL AND BRASS bed, Small oak table, $60. Lazy Boy and extended bath tub, $200. 383-5130

100 MISCELLANEOUS FOR SALE

9 HP WISCONSIN $25. BENDIX Westinghouse truck compressor $30. Rebuilt 5 hp 2 stroke $60. New automobile air conditioning pump $20. 656-7088.

MOVING AWAY, MANY NICE articles and glassware, china and kitchenware, dinner set of Aynsley china, table lamp. 598-5772.

GIBBARD DINING ROOM suite. Electrohome stereo, dresser, stove, fridge, lawnmower, excellent condition. 385-8200

PICTURE GLASS
Compare Prices and Give Me A Call - HARRY - 477-6534.

4 OAK CHAIRS, WOOD KITchen table, dining room suite, ½ moon end tables, odd chairs, old dishes, sideboard, lamps. 383-6777.

CAR ROOF RACK, $7. LAWN roller, $20. Goodyear tires D70-14, $15. 39" mattress, $5. Reel mower, $5. Lawn edger, $5. 479-6423.

LADIES DOMINION ROLLER skates, size 7, used once. Airtight wood stove, used one winter. Sliding glass shower doors. 478-6827.

ELECTRIC TYPEWRITER, $150. Stereo, turntable, Am/Fm tuner, 8-track, 2-speakers, $150. Both excellent condition. 478-5559.

MOVING SALE. MUST BE sold: washer and dryer, single bed with steel frame, older dresser, wooden desk, coffee table, lamps. 479-5404.

VIKING AUTOMATIC WASHer. Kenmore heavy duty dryer. Antique car pictures. Set of golf clubs. Electric lawnmower. Electric weedeater. 658-5135

UNIQUE IMPORTED ROCK inlaid round table with 2 wrought iron chairs, $500. Beautiful 9x12 wool British India carpet, $650. Both $1100. 479-7781.

GAS STATION DEMOLITION sale. Overhead doors, light fixtures, bathroom fixtures, windows, doors, furnace, etc. 385-1152 between 8am-4:30pm.

CHAINSAWS
Alf Becker and Son Ltd.
2981 Tillicum 384-6414

Waterbeds
Day or Night
478-7345

CUSTOM MADE DRAPERIES and slip covers — wide range of fabrics. Standard Furniture, 382-5111, 737 Yates.

RENT INDUSTRIAL SEWING machines, day, week, month or rent to own. Sawyer Sewing Centre, 840 Fort St. 388-6228.

15 CHESTERFIELD SUITES, all in good condition, from $125. Also arm chairs, etc. Misc. items. 474-1311 or 479-3231

BURL CLOCKS, BEAUTIFULly handcrafted. Wedding, anniversary, birthday gifts. Reasonable. 592-6015

STIHL 041 CHAIN SAW, NEW bar and chain, $300. Leather cork boots, size 8-8½, excellent shape, $85. 478-3033.

INGLIS WASHER AND dryer, excellent condition, $400 for the pair. Also Pioneer chain saw. 479-3231

WASHER AND DRYER, GOOD working order, large 2-door frost free fridge. Best offer. Miscellaneous. 474-1311.

SMALL DEEP FREEZE. HARvest gold stove. Apartment size washer, regular washer and dryer, fridge, 479-3231.

COUCH AND CHAIR, $30. Black & white portable TV, $30. Pair of curtains, $5. Plus various articles. 474-1603.

RUGS, WITH UNDERLAY, 11'11"x18'2", green, $200; 12'x9', green, $185; 22"x3" yellow hall runner, $50. 721-5052.

PHILIPS TELEPHONE ANswering machine, 20 calls, only $150, 386-6011 days, 383-3430 nights, ask for Dave

KENMORE DE-HUMIDIFIER, like new, only $125. 386-6011 days, 383-3430 nights, ask for Dave

OAK CHAIRS, SCREEN DOOR, pressure cooker, hockey equipment, skiboots, stroller, miscellaneous. 658-8146.

TEAK COFFEE AND END tables. $225. Lamp, $10. Modern metal wall sculpture, $35. 652-3501.

SINGLE HOLLYWOOD MATtress - Sears O'pedic - nearly new. 598-6663 Thursday or Friday.

BERKLINE RECLINER-rocker, $125. Continental bed, $65. Wet-dry shop vac, $55. 598-1892

75 LEISURE CRAFT HARDtop tent trailer. Utility trailer 4x8. 9x12 Pioneer tent. Call 656-5608

SIZE 8, MARQUIS OF LONDON lady's leather jacket. Like new. $229 value, for $175 firm. 477-1427

COMMERCIAL ALUMINUM glass door, freezer and closer. Like new. Half price. $275. 658-5149.

TENT, 6'X7' TRIGANO, MADE in France, double liner nylon, excellent condition. $100. 386-9777.

SKILL CHAIN SAW, 14", $120. Children's swing set, offers. 1971 Mazda stationwagon, needs starter, $250. 382-3439.

2 BASEBOARD HEATERS, 240 volts at 2000 watts, phone Chris 382-9422, 8:30-5pm or 658-5950 after 5pm

BAGS FOR YOUR HOOVER vacuum cleaners. We have all the bags. Singer Sewing Centre, Hillside Mall, 595-4545.

1946 BATHTUB, GOOD. HARDwood cuttings and kindling. Large plastic bags, strong. 384-4818

GOOD KITCHEN TABLE WITH 4 chairs, $50. 15 year old washing machine, good condition, $75. Phone 386-4580.

GENUINE BARGAIN, AS NEW, ladies leather fleece lined boots, size 8, $38. Gents carcoat, $38. And 415 B Hillside 386-3334

BUDGET HARDWOODS LTD:
Mon-Wed 4-5 Sat 9-5
415-B Hillside 386-3334

OUTDOOR INCINERATOR barrels. Ready for use, $6.95 delivered. 383-1328.

AMUSEMENT ARCADE PINball machines from 1955 to 1976. 382-3545, 382-1070.

BEDROOM SUITE, OLD ROCKer, colour TV, old gramophone, 474-1560

HIDE A BED, STACKING chairs, bar chairs, coffee and end tables. 479-3231

FILTER QUEEN WITH power head and all attachments. 479-2523.

EIGHT BAGS MANURE, SOIL, chips or bark. $12 delivered. 592-7068.

GRAVEL OR SAND $19; NEW concrete slabs 95¢ delivered. 592-7068.

SWEDISH STEEL FIREscreen, 36"X31", $40. Matching wood basket, $5. 382-0276.

STORE FIXTURES, ADDING machine, clothes racks, etc. 384-4993.

BEAUTIFUL LADIES ENgagement ring, worth $400, will sell $300, with case. 381-1007.

STOVE, 2 GOOD WORKING chairs, $15. 2 chests, $25. 474-1500

METAL GARAGE DOOR WITH 2 windows, 8'x6'6" x4". $50. GE dryer $50. 384-0179

BEAUTIFUL MINK CAPE, size 14, excellent condition. Phone 112-743-9449

FRANKLIN STOVE, WITH pipes, $150. 1970 Mazda 1600, $150. 478-4608

100 MISCELLANEOUS FOR SALE

MATCHING SOFA AND chair, floor lamp, pictures, bookcase, best offer. 386-0051

CRAFTSMAN 10" TABLE SAW, with 2 extensions, safety guard. $400. 656-3005

WARDROBE AND OTHER household items. Evenings 477-4172

CHESTERFIELD AND CHAIR, offers. TV, works, $10. Stove, $50. Fridge, works. 474-1436

DOUBLE BED, BOX SPRING and mattress. Yellow bathtub. White stove. 598-4757

GIRLS HIGHRISE BIKE, $30. Kenmore portable washer, good working order, $65. 382-3476.

5 OLD CHAIRS, 1 VINYL KITchen suite, 2 oak chairs, dresser, etc. 1655 Howroyd. 477-3054

MAN'S 10 SPEED, PORTABLE sewing machine, wooden playpen. 479-1024 after 5pm

STURDY LEGAL SIZE FILING cabinet $120. Clean Coleman stove $22. 656-1966

ANTIQUE BATHROOM SUITE, brass fittings, wall lamp, complete. $550. 386-4795

QUEEN MARGARETS, DUNcan, school uniform for sale. 384-0315.

COMPRESSOR AND COIL FOR box van, 12x12 box, near new condition. 384-3231.

PAIR OF SWAG LAMPS. BOTH tri-lights. Cost $75 each. Will sell pair for $60. Firm. 384-9132.

GM BABY LOVESEAT, 24" solid oak bathroom vanity. 479-8955

ADMIRAL FRIDGE, VIKING wringer washer. Box spring and mattress. Rug, 11X14. 384-7911

MUST SELL THOUSAND Trails Charter membership. 382-6575

TREADLE SEWING MAchine. Brown carpet. Kitchen table with 4-chairs. 592-0267.

APPROX. 40 SQ. YDS. GOLD shag rug and 15 sq. yds. off white shag, $150. 386-2778.

OLD GRANDFATHER CLOCK, $1000. Carpet laying tools. 479-4563

MOVING VAN TRAILER, 500 cubic foot, electric brakes. 6000 pounds. 477-5680

FOR SALE. NICELY FINished wooden desk ideal for student. 384-7626 after 5pm.

UNDERWOOD SCRIPTOR electric typewriter, office model. $145. 595-8749

VACUUM, 6-MONTHS OLD, AS new, $80. 479-2523.

ELECTROLUX AP100 WITH power head. 479-2523.

SOLID WOOD OLD STYLE KITchen cabinets, $395. 384-4292.

USED CHAINSAW. MOVIE projector. 478-0237

SWIMMING POOL, 18X4', FILter, pump, cover, $700. 386-7256

10" CRAFTSMAN RADIAL arm saw, $275. 652-3193

MOVING BOXES
388-4922

ONE LEATHER CHESTERfield. One stereo set. 386-7566

CEMENT MIXER, ELECTRIC motor, wheels. $275. 477-3374

EUROPEAN OPEN ARM SEWing machine, $200. 385-9950.

101 CHILDREN'S MISCELLANEOUS

ROUND-A-BOUT
CHILDREN'S CLOTHES
Come see what's "New" at Round-A-Bout for back to school wear. Fall and winter clothes now taken on consignment. 1005 View. Tues-Sat, 10-5 p.m. 385-6552

GLOVERALL DUFFLE coats, sizes 9 and 10, $30 each. Girls clothing size 10 $10 lot. New deluxe dollhouse, $25. Bike seat, $5. Girls 3-speed bike, $30. 383-8640.

KIDDIES' KAROUSEL
Now accepting winter maternity & childrens wear, toys, handcrafts etc. 2666 Quadra, 383-1122.

ONE KILT, ST ANDREW'S school, size 12. One pair black oxfords, size 7½. One pair boy's soccer shoes, size 1. One pair boy's skates, size 2. 477-8352

GENDRON 3 WAY CARRIAGE, $45. Swan stroller, $25. Baby walker, $5. Bottle sterilizer, $5. All in good condition. 478-9464

FISHER PRICE RIDING horse $12. Activity center $5. Crib and mattress $30. Long blue Princess curtains $10. 385-4719.

ENGLISH PRAM, BEAUTIFUL condition. Navy blue and white, $225. 598-5930

CANTWET CARSEAT, $30. Stroller, canopy type, $25. Port-a-crib, 2 car seats, and much more. 652-4330

CRIB, HIGH CHAIR, STROLLer, 2 car seats and much more. 652-4330

UMBRELLA STROLLER, $10; high chair, $15; travel bed, $12; potty chair, $6.50. 477-2694.

CRIB AND MATTRESS, GOOD, $50. New Cross River baby pack, $25. Phone 658-8972

WANTED: YOUTHS BED. 384-2118.

I WILL BUY YOUR COLLAPsible mesh playpen. 652-4737.

CRIB, LIKE NEW, NATURAL wood. Playpen. Walker. 479-0269

NEW GIRL'S "POWDER PUFF Hot Cycle", $20. 658-1176

103 MISCELLANEOUS WANTED

OAK BAY AUCTIONS
- Cash advances on consignment articles if requested or outright purchase. Including all household & estates.
- Free appraisals.
- Guaranteed sale.
- Immediate pickup.
- The fastest, easiest, most profitable way to sell.
Phone 592-5111
AUCTION EVERY WEDNESDAY 7 P.M.
2036 OAK BAY AVE.

Robinson's
WANTED
USED GUNS
ALL MODELS NEEDED!
HIGHEST PRICES PAID
1307 BROAD 385-3429

Are you getting the most from your **GARAGE SALE?**
for an auction estimate or a cash offer contact LUNDS today. 386-3308. The auctioneers and appraisers for Victoria. 926 Fort St.

WANTED COMPLETE HOME wood working shop to include power tools ie, table saw, jig saw, drill press, etc. as well as hand tools, clamps, etc. in good condition. Please call after 6. 592-6550.

CASH
We buy and sell vintage clothing and accessories, furs, jewelry. China and all collectible material. Estate appraisals. 384-4547 11-5 P.M., 577 Johnson. The Bay Window.

URGENT!
Good Hunting Guns Wanted by SPECIALTY GUNS (Div of International Knives Ltd.), 576 Yates St. 383-1044

103 MISCELLANEOUS WANTED

WE PICK UP AND PAY A FAIR price for auto. washers, Inglis, Kenmore, Whirlpool, Speed Queen, Simplicity and GE; most makes dryers; fridges, freezers. Working or not. Call Pete's 478-6000, 478-5449.

THE SALVATION ARMY needs your clothing, furniture, household goods. "Help us to help others." Family Thrift Stores. Victoria, Sidney, Langford. For Pickup— 386-3295

URGENTLY WANTED
Refrigerators, freezers, ranges, automatic washers and dryers.
TOP PRICES PAID
Phoenix Appliances 384-0423

DIAMONDS, GOLD, SILVER & coins wanted. Cash for your diamonds and rings in any condition. Universal Trading, 584 Johnson, 383-9512.

COLLECTOR REQUIRES lead toy soldiers, aircraft, warships, automobiles, etc. Whole collections, or individual items purchased. 658-5775

WANTED: HAND FORGE, anvil, old tools, harness, old tins and miscellaneous antiquities for farm museum. Fair price paid. 479-2684.

110 ELECTRIC STOVE. UTILity cabinets or arborite counter and cupboards for kitchen suite. Single beds, desks, chest-of-drawers. 385-4719.

INSTANT CASH
BCRIC shares, will pickup. 477-0658

WE PAY CASH FOR ALL square cornered fridges, stoves, washers, dryers, deep freezes, working or not. 384-5721

QUEENSIZE MATTRESS, SIMmons Beautyrest, luxury or quintessence. Please phone 386-4921

POP BOTTLES AND BEER bottles picked up 9am-5pm, Monday through Saturday. 381-1444.

SELL OLD BOOKS TO THE HAUNTED BOOKSHOP
382-1427

Soft drink bottles, old car batteries, radiators, copper, brass, lead etc. 526 David, 383-1328, 8-4.

FRIDGES, SQUARE CORnered, working or not. 478-2313, 478-5449.

PIANO WANTED ANY CONDItion. Also, wooden dining table. 384-3935, 384-1154.

WANTED BUNK BEDS, AND double bed. Also coffee and end table. 479-3231.

WANTED DEEP FREEZE, fridge, washer and dryer. 479-3231.

WANTED USED FISHING tackle, rods, reels, lures, etc. 479-3231

WANTED TIRES, ANY SIZE, $5-$10, must be BC testable. 474-1500.

SINGLE BED, EXTRA LONG. Must be clean and in good condition. 477-9537.

DO YOU NEED CASH?
We will take anything on pawn. 474-1500, 479-3231.

WANTED—CHINA CABInet; desk; blue Danube dishes. 385-5408.

NON-WORKING OR BARELY working TV's wanted. Will pickup free. 384-8215

WANTED BUNK BEDS, GOOD condition, reasonable, phone 382-7627.

TABLE SAW WANTED. REAsonably priced. 10" model preferred. 595-7672

WANTED: MRS BEETONS cookbook of English origin. Phone 478-5961

FRIDGES, FREEZERS bought. 383-7213. All Temp.

RARE BOOKS AND COLLECTible papers purchased. 383-9316.

30-36" SHOWER STALL WANTed. 385-4719.

WANTED: PIANO OR ORGAN with rhythm. 642-3271

105 GARAGE SALES

EARLY BIRD YARD SALE, 7pm-8:30pm Friday August 29 and 7:30-9am Saturday August 30. 4080 Interurban Road. Imitation electric fireplace, wooden bar, single bed, old solid wood table, size 16 lady's leather coat, drapes, 150 good pocket books, stereo, firescreen, material scraps, and lots more. All offers considered.

MISCELLANEOUS ITEMS, plus clothes dryer, sofa and chair set, electric piano/organ. Saturday August 30th, 10am til 4pm. #1-242 Ontario St. 383-7719.

FRIDAY AND SATURDAY. 10am. 1961 Comet (runs), $75. Motorcross bike. Brisco organ. Older style fridge. Lots of miscellaneous. 1090 Lodge Avenue. Off Quadra. 382-5927

OAK BAY, 953 TRANSIT, SATurday, 10-4. Rototiller, slide projector, screen, record player, doors, children's clothing, books, raspberry canes, miscellaneous.

DEMO SALE
Used bricks, doors, windows. See men on site, 310 Quebec St, 10am-6pm, Wednesday-Thursday. 386-1421.

2 FAMILY GARAGE SALE INcluding baby items, books and old records. Saturday 30th. 9:30-5pm. No early birds. 1138 Leonard St.

LOTS OF ODDS AND ENDS-dishes, sealers. Shop supplies-Workmate. Dishwasher. 9am-6pm, 4065 Lockehaven, 477-7751.

SATURDAY ONLY, AUGUST 30th, 9:30am-3pm. Double bed, desk lamp, electric fan, 14" snow tires, clothes, miscellaneous. 1147 Johnson St.

FINAL SALE. 25" COLOUR TV, recliner chair, floor polishers, kitchen items, blankets, miscellaneous. Thursday, 10am-12noon and 6-8pm, #107-118 Croft.

GARAGE SALE, SATURDAY August 30th, starting 10am, 1042 Vista Heights. Miscellaneous items for sale.

GARAGE SALE, 7285 EAST Saanich Rd, Saturday August 30th. Appliances; household items; clothes; etc. 10 til 5.

GARDEN CHAIRS; BOOKS; plants; household items. 2324 Esplanade, Saturday, 10am.

CHILDRENS GARAGE SALE. Friday 10am-1pm. 6781 Jedora Dr, off Woodward, Brentwood.

115 SWAPS

FOR TRADE. 71 ¾ TON FORD flatbed truck, rebuilt engine, some rust, needs some work will trade for small car of equal value. 592-4364.

1966 AMBASSADOR CONVERTible, excellent shape. Offers or swap for boat camper, what-have-you. 652-9604.

1965 FORD ECONOLINE VAN, fully camperized, rebuilt motor. Trade for best car offer. 385-8757.

2 MONTH OLD ADMIRAL MIcrowave, value $850. Will trade up or down for midsize automatic car or truck. 478-9324.

1968 MONTCALM CONVERTible. Swap for truck. Approx. $2500. 656-6806

NEWER TRUCK AND CANOPY plus cash for truck and camper. 477-8543.

TRAILER HITCH AND ROOF rack for Volvo wagon. $95. 479-5314

15' TRAVEL TRAILER FULLY equipped $2000 or trade ? 479-5373

1977 ¾ TON FORD TRUCK TO swap for Toyota car. 595-0008

116 COINS and STAMPS

COIN & STAMP SHOW
August 29th, 30th and 31st, Tally-Ho Travel Lodge, 3020 Douglas St. Victoria

WE BUY SILVER COINS AND sterling. Universal Trading Centre, 383-9512

117 ANTIQUES and ARTS

ANTIQUE
Show & Sale
The last and most spectacular show of the season. Will McKitka's Heritage Fair, with over 45 dealers from Vancouver, Victoria, Vancouver Island and Fraser Valley.
1000's of Quality Antiques & Collectables
September 13th & 14th, Saturday 11-9, Sunday 11-5. At The River Inn, 3500 Cessna Drive, Richmond. Admission $1. For info days 584-8210, eves. 937-7891.

OAK DINING TABLE; GATEleg, drop-leaf, 50"x34". Complete with 4 high back oak chairs. Offers around $500. Mahogany buffet with oval, bevelled mirror. Ball and claw-styled feet. Contains 3 drawers, two side doors. $500. Above two items delivered locally if necessary. No charge. 384-9132.

YEAR END SALE. EXAMPLE: round oak table was $495 reduced to $375. Oak Hoosier was $595 reduced to $375. Streit Brothers Trading at Whippletree Junction 3½ miles south of Duncan. Open 7 days a week. 112-748-1100

WANTED — MARINE AND sporting paintings, oriental rugs, carriage clocks, Georgian furniture. Highest prices. D. Robinson, 1019 Fort, 384-6425.

ORIGINAL ANTIQUE LIGHT fixtures from large old home. Unique oak roll top desk with double glass door bookcase on top. 383-0405.

BARLEY TWIST OAK DRAW leaf table, 2 matching chairs, 2 similar chairs, buffet. Also oak writing desk, 3'x2' center drawer. 478-6529.

ANTIQUE CHINA CABINET IN excellent condition, $800. 2 antique hall chairs, ornately carved, good condition, $1000. 386-2070.

VICTORIA MEDAL & MILITARIA LTD
Medals, swords, badges, etc. Bought and sold. 1109 Langley St. 384-4041

MARSHALL ANTIQUES, 1030 Fort. We buy quality furniture, silver, china, crystal. TOP PRICES PAID. 382-0511.

COLLECTOR WANTS WHALE teeth, scrimshaw, narwhal tusk, misc. nautical. K. H. Ways, 1756 Rohr St, Glendale, Ca. 91202.

BEST PRICES PAID FOR ANtique furniture, porcelain, crystal, copper, brass etc. Jadis Antiques, 609 Courtney St. 384-4523.

BYGONES ANTIQUES
Final week of sale, ⅓ off remaining stock and fixtures. 809 Fort St.

COLLECTOR WILL BUY OR repair any wind-up gramaphone, outside horn or otherwise. 595-4768.

FURNITURE REFINISHING and antique restoration, by museum-trained professional. Satisfaction guaranteed. 388-9153

FURNITURE REPAIRED. Antiques our specialty. Phone 478-2539.

RARE, SOLID OAK FIREplace mantle, double tiered and pillared. 652-9446.

COLLECTOR WILL PURchase old jewellery and sterling of quality, 383-8990

VICTORIAN, IRON AND brass double bed, $350. Evenings, 384-7135.

OLD SOLID OAK TWO DOOR upright ice chest, excellent condition. 479-0120

FRENCH DISPLAY CABINET
477-5985

CANADIANA PINE DRY SINK, $500. 595-0875.

DARK OAK WARDROBE 6' wide, $150. 383-5652

120 GARDEN SUPPLIES

Fertilizer

SAANWOOD FARMS LTD. Cow manure. 652-2026 or 652-1743. No Sunday calls please.

Greenhouse

B.C. GREENHOUSE BLDERS. Quality aluminum and glass greenhouses. See our display model at the Elk Lake Garden Centre. For information/brochures write 783 Hutchinson Avenue or phone 385-2841.

Plowing, Rotovating and Cultivating

DON'S TRACTOR SERVICE
477-3913
We rotovate, plow, cut grass and brush; also loading and hauling.

Top Soil, Rocks and Fill

Excellent
SCREENED AND BLENDED
TOPSOIL
$9.50
PER METRIC TON
CARTAGE EXTRA
TRIO READY MIX 1971 LTD
658-5235

FREE FILL
Trucking charge only. #1 dark brown sandy topsoil. Large and small orders. 478-8361, 658-5172, 479-1582

#1 SCREENED TOP SOIL mixed with sand and manure, self pickup $10 a yard. Minimum delivery 7 yards. Delivery extra some areas. Also fill soil for trucking charge only. 478-3322.

SCREENED TOP SOIL WITH manure and sand, $12/yd. Delivery extra. Sterilized potting soil by bag. E. Nixon Ltd. 478-0511; Nights 479-1937, 479-2995

NO STICKS, NO ROCKS!
Top quality topsoil. $7.50 per yard, delivered on Saanich Peninsula. Minimum 12 yards, call 652-3951 days, 479-7759 nights

SAND, GRAVEL, DRAIN rock, crushed rock, and top soil, 1 to 6 yard loads. 658-5406.

BY SACK WEED FREE BLACK soil. Open 7 days a week. 382-2843.

GOLF COURSE TOP SOIL, 10 yd. minimum. $10 per yd. delivered. 479-1122.

FILL WANTED, WILL PAY trucking charges. Phone after 5pm, 656-6533.

FREE FILL AVAILABLE, 10,000 yards. 386-2812.

Weed Control

LONG GRASS
OR BRUSH PROBLEMS
Call the Professional
Weed Control Service
COASTLINE WEED CONTROL
592-2739.

125 PETS and SUPPLIES

PUREBRED AMERICAN GOLden cocker Spaniel puppies, excellent temperament, first shots, wormed, ready to go now. Unregistered. $150 each. Phone 112-338-8825, after 5, 2140 Stewart Avenue, Courtenay, V9N 3H9.

MINIATURE POODLE PUPpies, 8 weeks old, $75. 5 females, 2 males. Sunday to Wednesday, after 5pm please and Thursday to Sunday before 2pm, phone 478-0255

4 MALE PUREBRED SHELTIE pups, 6 weeks, $125. 642-4791

PUREBRED AMERICAN ESkimo Spitz puppies. Beautiful white and fluffy. Very alert, intelligent and affectionate. Mature, 12 to 14 inches. $175.00. 112-334-3593.

48 AND 27 GALLON COMplete aquarium packages plus other assorted aquarium gear for sale. Leaving Victoria in September, must sell. 477-1506.

WELSH CORGI CARDIGAN puppies, champion stock, excellent markings, good temperament, registered, $200 and $225. 652-3030.

DOG OBEDIENCE CLASSES - basic and puppy. Held in Central Saanich area by professional instructor. Please call 598-6663 Thursday or Friday.

DUE TO CHILDREN'S ALLERgies must part with much loved 1 year old purebred spayed female Lakeland Terrier. $100 to good home. 479-4702

PUREBRED ENGLISH Springer Spaniel puppies. Shots and papers. Great pets. Liver and white. $200. 478-9467 after 5pm

SEA SHORE PET SHOP LTD.
Tropical Fish — Birds
Small Animals — Supplies
Town & Country 383-9313

PUREBRED BLONDE cocker spaniel, 11 months. Female. Spayed. A loving companion. 598-0885

MOVING, MUST PART WITH 3 year old spayed female tabby cat. Free to loving, affectionate home. 478-7074.

PUREBRED DOBERMAN Pinscher, 10 weeks old, female, chocolate brown and tan. 112-749-6371.

PUREBRED MALE COLLIE, (no papers), 2-years old, urgently needs good home. 384-6153 evenings.

RED AND TAN DOBERMAN, 7 months old, 385-4403 mornings, 477-9313 late afternoon and evenings.

MOVED TO APARTMENT, must sell 1 year old Toy Pom purebred by end of month. $200 or nearest offer. 388-5486.

BLACK LAB, FEMALE, spayed, one year old, free to country home, good natured. 595-0007

ASSORTED AQUARIUMS, pumps, filters, heaters, gravel, coral, books, etc., 479-3601 after 6 pm.

BEFORE BUYING A PUREbred puppy call Vic City Kennel Club "Watchdog" 477-9781.

½ SIAMESE KITTENS, LITter box trained, $35 and $50, to good homes. 385-2945

CAT FOR FREE, MINDY needs a new home or will be put to sleep. 388-9554 after 6pm

FOR SALE: FEMALE YELlow Lab, registered, 3 years old. 384-7709

2 ZEBRA FINCHES, MALE and female, cage and stand. $50 firm. 385-5628.

SIAMESE BLUEPOINT MALE, 10 weeks, litter trained, $75. 385-7952

18 AND 15 GALLON FISH tanks with stand, all accessories included. 382-7109

NEEDED URGENTLY, HOME with acreage for large dog. Excellent guard dog. 656-2320

1 FREE BLACK KITTEN, with accessories, phone after 5pm, 595-7613

WHITE BABY COCKATIELS, $80. Baby Gloster canaries, from $20. 381-5118.

PUPPIES FOR SALE, MALAmute-Lab cross females, $30 each. 386-5371.

FREE
½ Persian kittens to good homes. 642-4060 or 479-6633.

THREE KITTENS, READY IMmediately. 8-4, 652-4023. After 4pm, 477-1743

APRICOT COLOURED KITtens, male, ready for good homes. 479-0312

BUDGIES, BREEDING cages, flights, etc. All must go. 478-4291

SILVER SHEPHERD CROSS, female, excellent temperament. 658-5549

3½ MONTH OLD PART SHELtie female puppy, free to good home. 479-8363

REGISTERED CHIHUAHUA'S, long or short coats. Evenings and weekends, 478-5039.

2 METAL DOG SHIPPING cages; 36x21x30, $45; 24x15x21, $35. 479-1341.

PUPPIES FOR SALE, SPANiel X. $10 Landsend Road 656-6931.

FRIENDLY LOVING MATURE grey and white cat desparately needs home. 652-9487.

FOUR TABBY KITTENS, 3 male, 1 female, free to good homes. 656-2420.

PUPPIES, 6-WEEKS, RED Setter/ Doberman, $10 each. 598-2802.

SPANIEL PUPS, GOOD CHILdren's pets. Call 384-0277, 6pm-9pm weekdays

PUREBRED IRISH SETTER puppies, $75. 652-5785.

THREE KITTENS, FREE TO good homes. 652-5785

KITTENS, FREE TO GOOD home, 656-4609

BOXER PUPS, PUREBRED. Call 595-0050.

PUPPIES, 8 WEEKS, Husky/Shepherd X, $20. 598-2709

PUPPIES, $15, HUSKY REtriever cross. 479-3461.

FOR SALE TWO YOUNG GREY Zebra finches, $12. Call 386-2945.

BROWN AND GOLD BIRD cage. As new. $35. 381-5118.

BLACK KITTENS, FREE. 478-0137.

FREE PART PERSIAN KITtens. Phone 478-4466.

URGENT, MUST MOVE KITtens, 595-8744 or 385-3423.

127 CHICKS, POULTRY HATCHING EGGS SUPPLIES

7 NEW HAMPSHIRE ROOSTers, 4H project. 656-6326

LARGE BROWN LAYING hens, 1 year old, $2. 479-6418.

10 WEEK COMET PULLETS, $3. 652-4044.

128 LIVESTOCK SUPPLIES AND EVENTS

JOHN
MacNUTT
TRUCKING
SAWDUST—SHAVINGS
HOGFUEL
Large or Small Loads
479-6560

MANDER
TRUCKING LTD.
SAWDUST
SHAVINGS
CEDAR HOG FUEL
385-3041
After 6, 479-7629

ANTIQUE FARM AUCTION. CCC Auction Barns, Merville B.C. 1pm Sunday September 7th. Horse wagon, slays, harness, collars, horse machinery, wheels, corn chopper, blacksmith forge, anvil, furniture, and much more. Phone 112-337-5224

QUALITY THOROUGHBRED mares for sale and lease. Two 12 year old mares, one with colt at foot; one filly rising two; 13 year old mare to lease to experienced rider. All have excellent manners and quiet. 652-1411

5 YEAR OLD REGISTERED Leopard Appaloosa gelding, 15.2 HH, good conformation, excellent disposition, well started. Could go either Western or English. Experienced rider preferred. $1200. 112-749-3449.

BUCKERFIELDS, 506 PANdora; has English and Western tack - sheets, blankets and Western saddles, 15% off regular price. Sale ends August 30th.

REGISTERED ANGUS 4H heifer, 18 months, $1200. Angus Jersey x heifer, 10 months, gentle pet, $450. Wind Song Farms, 656-6326

REGISTERED THOROUGHbred mare, by Pit Boss, well trained English and Western, very quiet. 479-3078.

PUREBRED ARAB MARE, 8 years old, 15.2hh, excellent jumper and producer. Phone Prince George, 112-441-3304

FOR SALE. BULK FEED POtatoes, $25 a ton. Pick up at G.A. Vantreight and Sons, 4437 Tyndall Avenue, Victoria. 477-1817

SHETLAND PONY, EXCELlent in trail. 7 years. $350 or best offer. Wanted: Western silver show bridle. 479-8805

APPALOOSA WELSH PONY, 13.1 HH, English or Western, sound in traffic, good childs pony. 479-6497.

HOLSTEIN MILKING COW and calf. Plus 2 Jersey bull calves. Saanen goat, 1 year old. 479-2637.

CARROTS, $3 PER SACK. POtatoes, $2 per sack, or $25 per ton. 652-1546.

HIGHLAND SHEEP, 3 SCOTtish Black Face, Ram lambs for sale. 478-6257

HORSES BOARDED, BEAVER Lake/ Royal Oak area, box stalls. 595-6294

FALL RYE, $10 PER 100 pounds. Own sacks. 652-2743 evenings

FIRST AND SECOND CUT HAY for sale. 652-2026 or 652-1743. No Sunday calls please

16" PARIANI JUMPING SADdle, new condition, very comfortable, $600. 658-5629.

WANTED: WESTERN SADdle and bridle. 15" minimum seat. 477-2726

HORSES BOARDED
479-2205

FEED POTATOES, IN SACKS, $20 and $25 per ton. 652-1582.

SOW AND PIGLETS FOR sale. 479-0364

WEANER PIGS, $30.
479-4545

BOARD AVAILABLE FOR horses. 652-1411

OAT STRAW FOR SALE. $2 bale in field. 652-2367, 658-5885

SUFFOLK RAM AND EWES and lambs. 658-8893

130 HEAVY EQUIPMENT AND MACHINERY

MF Massey Ferguson
IRON HORSE EQUIPMENT LTD

IRON HORSE EQUIPMENT LTD.
Your Massey Ferguson farm and industrial dealer for Vancouver Island and the Islands. 2 shops to serve you.
Duncan 112-748-2809
Courtenay 112-338-1326

30 TON COLUMBIA DOUBLE drop lowbed trailer. 15 ton Freuhauf single drop lowbed trailer. 1975 Ford 1 ton dump truck, dual wheels, low mileage. 1966 450 John Deere blade cat with winch, excellent condition. 36" Royer soil shredder, complete with hopper, and diesel engine. 1979 Insley ⅞ yd. hydraulic hoe, low hours. 15 ton Columbia logging trailer with 2 bunks. 10 ton Tulsa hydraulic winch. Nanaimo, 390-4411, 758-5808.

ATT: MARINA OPERATORS
1972 C900, brand new 391 motor and in good all round shape. Just the thing to move those bigger boats around. Former trailer tow truck. 110" wheel base. Cheap for cash. 112-758-7311, ask for Truck Department. Dealer 5133.

TWO 1977 FORD, C750, C/W 18 and 20' vans, one with power gate, low mileage, 391 V8, 5 plus 2-speed, GVW 27,500 lbs. 112-758-7311, ask for Truck Department. Dealer 5133.

1980 CLT 9000, 110" CAB, 8V 92 TA, RT 125-15, 11x24.5 radial tires, SSHD-4.11 ratio. Air conditioning and all the goodies. 112-758-7311, ask for Truck Department. Dealer 5133.

PORTABLE SAWMILL, truck mounted, very good dimensions, capable of 2,000 feet per day, new in January. $18,000. 112-743-9601.

1980 FORD F800, EQUIPPED with hydraulic crane and 15' flatdeck. Brand new and ready to go. 112-758-7311, ask for Truck Department. Dealer 5133.

1980 LT-9000 DUMP, 6V 92 TA, RT 125-15, tractor package, 20" rubber, SSHD on spring suspension. 112-758-7311, ask for Truck Department. Dealer 5133.

MINI HOIST FOR ¾ TON PICKup, 4,000 lb. capacity, installed $995 or you install $695. Days 386-8435, evenings 382-0289.

1969 KENWORTH CAB AND chassis, 335 Cummins. Well maintained. 112-743-4673.

FARGO DUMP TRUCK WITH large box, recent new motor, $4100. 386-7225, 386-0204.

1969 INTERNATIONAL 5-TON Cab and chassis, $1000. Phone weekdays 8-4:30, 384-4161.

CEMENT MIXER WITH ¾ HP electric motor. Licenced for trailering, $275. 477-6480.

WANTED POWER TAILGATE. Call evenings, 478-2284.

135 FARM IMPLEMENTS

Ford Rollins
MACHINERY LIMITED
610 ALPHA STREET 384-0541
FORD TRACTORS
Lawn and Garden Tractors
10-20 H.P.
Farm Tractors
2 Wheel and 4 Wheel Drive
13-335 H.P.
DL-595-4A

JOHN DEERE
J. GRIEVE MOTORS LTD.
Lawn & Garden Tractors
7 hp - 28 hp
Diesel Farm Tractors
22 hp - 275 hp
Full Line of Attachments
Good Supply Of Used Tractors
652-1642 SAANICHTON

KUBOTA
TRACTORS
For gardening, farming, and landscaping. A full line of implements available.
Iron Horse Equipment Ltd.
Duncan 112-748-2809
Courtenay 112-338-1326

case
GARDEN TRACTORS
ALF BECKER & SONS LTD.
384-3911 384-6414

J. GRIEVE MOTORS LTD.
Vancouver Island's largest farm implement dealer now selling Yanmar 4-wheel drive tractors, 13 to 33 h.p. Full line of attachments.
652-1642 SAANICHTON

1977 KUBOTO L175 17 HP TRACtor c/w front end loader and turf tires. Only 225 hours, diesel. Excellent for landscaping. Several implements available. $7500 or best offer. 727-2102.

148 LEASE VEHICLES

ENSIGN
We Thought You Should Know
FINANCE
LEASING
★ 12% ★
INTEREST
All lease plans consist of two factors — depreciation and the cost of money. For a limited time, ENSIGN CHRYSLER PLYMOUTH will build you a competitive lease on any 1980 Chrysler built car or truck for
★ 12 ★
MONTHS
WITH AN OPTION TO BUY THE VEHICLE YOU HAVE DRIVEN AT
√ FULLY
√ DEPRECIATED
√ VALUES
ENSIGN LEASE LTD.
Quadra at Caledonia
AND
Yates at Cook
386-2411
DEALER NO. 5620

149 NEW CAR DIRECTORY

SUBARU
Shop Saunders Subaru, Colwood and Victoria. 474-2211, 1824 Island Highway. Dealer 5932.

150 CARS FOR SALE

SUBURBAN
THE HOME OF
LINCOLN,
MARQUIS, COUGAR,
XR7, ZEPHYR,
CAPRI, BOBCAT,
FORD TRUCKS
SAFE BUY
USED CARS
AND TRUCKS
79 Mark V collector series. Loaded, only 16,000 Km. $19,500
79 Camaro Z28 V8, AT, PS, PB, R. Only 25,000 Km. $8,995
79 Marquis 4 dr. V8, AT, PS, PB, R. Only 26,000 Km. $6495
78 Mustang 4 cyl. AT, PS, PB, Sun Roof. Only 23,000 miles. $5,995
77 Camaro V8, AT, PS, PB, R. Only 36,000 miles. $5,495
77 Cougar XR7 V8, AT, PS, PB, R. Only 32,000 miles. $5,495
76 Cordoba V8, AT, PS, PB, R. Air cond., speed, 64,000 miles. $3,695
76 Dodge Royal Monaco 2 dr, HT, V8, AT, PS, PB, R. 52,000 miles. $2,895
76 Monarch 4 dr. V8, AT, PS, PB, R. Only 46,000 miles. $3,995
TRUCKS
79 Dodge Flareside PU. V8, AT, PS, PB, R. $6,695
79 GMC Cabro PU and canopy. V8, AT, PS, PB, R. $7,495
79 Courier PU 4 cyl. AT, R. $5,695
77 Chev 4X4 Crew Cab. V8, AT, PS, PB, R. $6,695
77 Dodge 4X4 V8, AT, PS, PB, R. $5,995
72 Ford ½ ton V8 3 sp. $1,595
71 Ford Crew Cab. V8, AT, R. $1,995
ALSO
TOP QUALITY
USED CARS
AND TRUCKS
SUBURBAN
MOTORS
3377 Douglas
386-6131
Dealer 5528

COLWOOD
CAR-MART LTD
OPEN 9-9
474-2233
1836 Island Hwy Dealer 6716

TRY US
FIRST
METRO
HONDA
ON BLANSHARD
NEXT TO ARENA
OUR
FALL SPECIALS
NOW
PRICED TO CLEAR
79 HORIZON
standard, was $4995
NOW $4195
78 ACCORD
auto, 2 door, stock #BH0348 was $6495
NOW $5995
78 ACCORD
5 speed, 2 door, stock #A0122A was $6395
NOW $5995
78 ACCORD
auto, 2 door, stock #BH0346 was $6495
NOW $5995
78 CIVIC WAGON
auto, stock #H0195A, was $4895
NOW $4395
78 ACCORD
5 speed, 2 door, stock #BH0350 was $6495
NOW $5495
78 ACCORD
auto, 2 door, stock #BH0357 was $6495
NOW $5995
77 ACCORD
5 speed, 2 door, stock #BH0349 was $5695.
NOW $4995
77 TOYOTA
Corolla 1600, auto, stock #H0225A, was $4495.
NOW $4195
77 CIVIC
Hatchback, standard, stock #H0116A, was $3995.
NOW $3495
77 ACADIAN
2 door, auto, stock #H0141A, was $3495.
NOW $2495
77 CIVIC
Hatchback standard, stock #A0143A, was $3695
NOW $3195
77 CIVIC
Sedan, auto, stock #H0199A was $3995.
NOW $3395
77 CIVIC
hatchback, auto, stock #BH0342 was $4395.
NOW $3895
77 PINTO
2 door standard, stock #H0131A was $3995
NOW $3195
77 CIVIC
hatchback, standard, stock #BH0322, was $3995
NOW $3195
76 VOLVO
244, auto, air, etc., stock #BH0359, was $7495.
NOW $6995
76 VOLVO
244, auto, stock #A0144A, was $6995.
NOW $5995
76 CIVIC
hatchback, standard, stock #A0134A, was $3695.
NOW $2995
76 CIVIC
wagon, standard, stock #BH0347, was $3495
NOW $2795
75 VALIANT
2 door, hardtop, 6 cylinder, auto, stock #BH0341A, was $3295.
NOW $2995
75 VEGA
wagon, standard, stock #BH0336, was $2995
NOW $2495
PRICES EFFECTIVE
UNTIL 5 P.M.
SAT., AUG. 30/80
TRADES WELCOMED
METRO
HONDA
2151 BLANSHARD
Dealer 5876

DOUGLA
VOLKSWAGEN AUDI
Your Largest Volkswagen Audi Dealer On The Island!
EXECUTIVE
AUDI DEMO
$ALE
1980 AUDI 5000S diesel. 5 speed, cruise control, air conditioned, AM-FM cassette stereo, fully equipped, Dolmite Grey. 8,000 km.
List $19,600 NOW $18,300
1980 AUDI 5000S, automatic, air conditioned, cruise control, AM-FM cassette, two-way sunroof, fully equipped, front wheel drive, finished Dolomite Grey Metallic, 14,000 km.
List $18,995 NOW $17,450
PREMIUM USED
80 Rabbit 4 dr., 5 spd diesel, sunroof, rear wiper/washer $9,595
80 Rabbit Custom 4 dr., 5 spd, diesel. $8,495
79 Rabbit L, 2 dr., 4 spd., green. $6,695
79 Chevette 4 dr., 4 spd. $5,295
79 Omni 4 dr., auto. $6,995
78 Rabbit L, 2 dr., auto. $6,695
78 Malibu Coupe, auto. $7,495
76 Capri, auto., sunroof. $4,995
76 Rabbit L, 4 dr., 4 spd. $4,995
75 VW Beetle, 4 dr., auto. $3,695
74 VW 412, 4 dr., auto. $3,695
74 VW 412 S.W., auto. $3,895
Douglas Volkswagen Ltd.
3329 Douglas Street
388-5466
Dealer 5100

1979 - 1980

GM $250 REBATE
Save a bundle on this 1980 Pontiac Parisienne 2 dr. demonstrator. Unusual two tone paint in grey and white with blue cloth interior. Many options too numerous to mention. Must be seen. Huge discount on this one. For more info on this lovely car, personally contact MIKE CASTLE at Empress Pontiac Buick GMC Ltd. 382-7121 or res. 381-2595. Dealer 5701.

1979 MUSTANG, 2.8 LITRE, V6, automatic p.s., radio, white $5395
1979 Cougar XR7, 302 V8, auto, P.S., P.B., radio, buckets, Landau roof, $5495.
1980 Citation X—body, V6, auto, P.S., 4—DR hatchback, $5995.
HERTZ RENT A CAR
(Division of Howbar Leasing)
901 Douglas St., Victoria, B.C.
Open 7 days a week. 388-4411
Dealer #6499

GM $250 REBATE
1980 Firebird Esprit demonstrator, 301 cu in V8, automatic, power steering, tilt steering, power brakes-windows, electric rear defroster, tinted glass, mag wheels, etc. Call ERROL RICHARDSON, Empress Pontiac Buick GMC Ltd., 382-7121 or 383-2465. Dealer 5701. This vehicle must be sold and any reasonable offer will be accepted.

GM $250 REBATE
1980 LeMans Wagon. Mt dark blue demonstrator is ideal for the family that wants comfort and economy. Equipped with a small V8 automatic, power steering, brakes, plus other luxury options. For a tremendous saving please contact Art Moysychyn, Empress Pontiac Buick GMC Ltd., 382-7121. Dealer 5701.

GM $250 REBATE
1980 Buick LeSabre LTD, 4 door Sedan, fully power equipped including air conditioning and cruise master. Save $1,500 plus $250 rebate on my demonstrator. For personal service phone or come in and see "CHARLIE PETERSON" at Empress Pontiac Buick GMC Ltd., 382-7121 or res. 592-0458. Dealer 5701.

GM $250 REBATE
My carefully driven 1980 Regal LTD demonstrator finished in gleaming burgandy with deep plush wine interior is now available for sale. For a huge discount and a high price for your trade, contact Bill Reynolds right away. Empress Pontiac Buick GMC Ltd., 382-7121, 595-0718. Dealer 5701.

LUXURY PLUS PRESTIGE!
Choice of 4 1980 Buick Riviera Coupes, loaded with all options. Also one 1980 Buick Electra Park Avenue luxury demonstrator Sedan. Top trade in plus discount and GM rebate. For personal service see CHARLIE PETERSON now at Empress Pontiac Buick GMC Ltd., 382-7121 or res. 592-0458. Dealer 5701.

GM $250 REBATE
My demonstrator and a great family stationwagon, 1980 LeMans Safari, 8 auto., steering, brakes and radio. Make your best deal before the 81's come out and get our $250 rebate. Call Alec BoGusz at 382-7121 or 477-1575, Empress Pontiac Buick GMC Ltd. Dealer 5701.

GM $250 REBATE
1980 Grand LeMans demonstrator, 4 dr., two tone blue, 267 cu in motor, automatic, p.s., p.b., elec. windows, tilt, etc. $1,200 off retail price on this fine automobile. Please contact KARL KUESTER at Empress Pontiac Buick GMC Ltd., 382-7121, res. 477-5798. Dealer 5701.

ENSIGN
CHRYSLER PLYMOUTH
ENSIGN
CHRYSLER
PLYMOUTH
WE THOUGHT
YOU SHOULD
KNOW
ALL UNITS
CHECKED
BY CAR CLINIC
DIAGNOSTIC
CENTRE
'80 Pontiac Phoenix
'80 Bobcat S.W
'80 Dodge D150 PU
'79 Colt 3 Door
'79 Ford Mustang II
'79 Plymouth Horizon
'79 Datsun 510
'79 Chrysler 300
'79 Chev Camaro
'78 Dodge Aspen
'78 Plymouth Arrow G.T.
'78 Plymouth Horizon
'78 Chrysler Lebaron
'78 Dodge Aspen
'78 VW Rabbit
'77 Subaru D.L.
'77 Pontiac Trans Am
'77 Chevette
'77 Cordoba T-Bar
'77 Plymouth Volare
'77 Corvette
'77 TR7
'76 AMC Pacer
'76 Datsun
'75 Dodge Dart
'75 Dodge Camper Van
'75 Ford Pinto S.W.
'75 Plymouth Fury
'75 Chrysler Cordoba
'74 Ford PU and camper
'74 AMC Gremlin X
'72 Ford Pinto
'67 Ford Cortina
'66 Mercedes 230S
PLUS MANY
MORE
GOV'T TESTED
PLUS 2-YEAR
WRITTEN
WARRANTY
WANTED!
GOOD CLEAN
USED CARS
CONTACT:
DON REDECOPP
ENSIGN
Chrysler-Plymouth
Ltd.
DOWNTOWN
YATES AT COOK
Dealer licence number
D5295
386-2411
Open Weekdays
Till 9:00

GM $250 REBATE
1980 Buick Century demonstrator 4 dr., A/T, P.S., P.B., radio., power windows, vinyl roof. Come in, make best deal & get an additional $250 rebate. Ask exclusively for Bob Dobish, Empress Pontiac Buick GMC Ltd., 382-7121. Dealer 5701.

1980 MARK VI CONTINENTAL, white, red velour interior, moon roof, electronic instrument panel and messsage centre, has every conceivable option in 1980. Original new cost $29,000. Price this week, $19,500. Call Ken Knight 384-8075 pager 1428.

1980 4 DOOR CITATION Hatchback Demo, 4 cylinder, automatic, steering, radio, defroster, 2-tone paint and much more. Retail $8275. Sale $7295. Call Bridge St Motors 388-5714. After 5 call Bruce 382-6315 or Glen 478-0247. Dealer 5161.

MUST SELL. 1980 CADILLAC Coupe de Ville with the elegant package, fully loaded with all GM extras. Less than 8,000 kms. Must be seen to appreciate. 592-1322.

79 MERCURY ZEPHYR, 2 door sedan, 6 cylinder automatic, power steering and brakes, 20,000 km, $5800. 656-6063 after 4:30.

1980 CITATION FRONT wheel drive, V6, auto, P.S., 4—DR hatchback, $5995. 388-4411. Dealer #6499

1979 COUGAR XR7, 302 V8, auto, P.S., P.B., radio, buckets, Landau roof, $5495. 388-4411. Dealer #6499.

80 HONDA ACCORD HARD TO get. 4 door, 5 speed. Silver. 12,000 kilometres. Mint. After 5:30, 386-8842

79 PARISIENNE BROUGHAM, excellent condition, loaded. Executive driven. Asking $9950 or best offer. 386-3748

1979 MONZA, 5-SPEED, WITH air conditioning, sunroof, V6, power steering, tilt wheel. Offers. 479-1687

79 CAMARO, 4 SPEED, RED, nice shape, low mileage. $9500 478-2617

79 TOYOTA COROLLA, ONLY 9,000 kilometers, like new. $5700 Kim 385-0161, 381-6014

VOLVO
McCALLUM MOTORS
DEMO
SALE
NOW ON
VICTORIA'S
VOLVO
CENTRE
★ 382-6122 ★
Corner Yates and Cook
Dealer 5603

79 YELLOW VOLKSWAGEN convertible, $11,000 or best offer. 382-6996.

1980 TRANS AM, 3 YEARS extra warranty. $11,000. 112-749-3449, evenings 384-6653.

79 HONDA CIVIC, 4 SPEED. McCallum Motors, Dealer 5603. Phone Lindon 382-6122.

79 MONARCH GHIA, 385-6516 or 385-5834

1977 - 1978

YATES
AUTO
77 Challenger R/T
Immaculate. Too much work done to list. $6500 firm. YATES AUTO SALES, 388-7722. 950 Yates. Dealer 5268.

TRY THIS
1978 Toyota Corolla, 1600 Deluxe 4 dr. Reduced from $4895 to $4455. This little gas saver is in exceptional condition, medium blue in colour, plus one year written warranty. Trades welcome. Call Bridge St. Motors 388-5714. After 5 call Bruce 382-6315 or Glen 478-0247. Dealer 5161.

FAMILY SEDAN
1978 Plymouth Volare 4 dr Sedan. This blue unit is equipped with a economical slant 6 motor automatic, power steering, brakes & radio. A one year parts & labour warranty also goes with it. An exclusive with Art Moysychyn, Empress Pontiac Buick GMC Ltd., 382-7121. Dealer 5701.

ONLY 31,000 MI
1977 Dodge Aspen, 4 dr. sedan in showroom condition. Economy slant 6 with auto, ps, pb, radio, full disc wheels, white wall tires, pin striped. Priced to sell $4695. Call and make us an offer at Bridge St. Motors 388-5714. After 5 call Bruce 382-6315 or Glen 478-0247. Dealer 5161.

FAMILY SPECIAL
1978 Chrysler LeBaron Town & Country stationwagon with air conditioning. The price is right on this exclusive with CHARLIE PETERSON at Empress Pontiac Buick GMC Ltd., 382-7121 or res. 592-0458. Dealer 5701.

CAMARO
1977 Camaro type LT, 350 cu. in. auto, console shift, dual exhaust, AM/FM cassette, power windows, new blue metallic paint. 382-2313, Wille Dodge Chrysler, 3200 Douglas St. Dealer 5881.

ECONOMY PLUS
Very clean 1977 Plymouth Volare, 2 dr., 6 auto., ps, pb, radio, half vinyl roof. No reasonable offer refused. Trades welcome. Call Bridge St. Motors 388-5714. After 5 call Bruce 382-6315 or Glen 478-0247. Dealer 5161.

1977 AMC PACER DL STAtionwagon, 6-cylinder, automatic, power steering, power brakes, radio, bucket seats, mags, CB headlights, new shocks, tinted glass. $4900 or offers. 642-5507.

1978 PONTIAC SUNBIRD, automatic, low mileage. Vinyl roof. Radio 8 track, two radial snow tires on rims. Mag wheels. Luxury interior. Excellent condition. Metallic blue. $5295. 658-8167

GREAT GAS MILEAGE
1977 Toyota Corolla 1200 2 door sedan, silver grey, 17,000 miles, one owner, new steel belted radials, just tested, $3895. Call Don or. Andy 598-3031 between 9 and 6.

REDUCED $500
77 Honda 2 dr., HB, 4 spd., good condition. Was $3495, Now $2995. Painter Motors Ltd., 3005 Douglas St., 388-6196. Dealer 5802.

1977 HONDA CIVIC HATCHback, original owner, excellent condition, 40,000 miles, radio, roofrack, new radial tires, muffler, recently tested. $3300 firm. 595-3144.

1978 CORDOBA, 17,000 MILES, air conditioned, am/fm stereo cassette, cruise control, power steering, power brakes, excellent condition. $5995. 112-749-6243.

CLASSY
78 LeBaron stationwagon, excellent condition, all options, asking $5600. 385-6369

HAVE A LOOK!
1977 Cougar, power steering, brakes, windows, excellent condition. 477-2544

MOVING, MUST SELL 77 CAmaro 6 cylinder automatic, one owner, low mileage, great on gas. $5500. Call 592-8136 after 6pm

1977 LTD II, 4-DOOR HARDtop, 351"C", automatic, power steering, power brakes, trailer hitch, snows. Excellent condition. Asking $3750. 721-3003.

1978 CHEVROLET MALIBU Classic, power steering, power brakes, tinted glass, radio, tilt steering wheel, landau roof. 479-6405.

1977 SUBARU 4X4 STATION wagon, very good condition, 35,000 miles, radials, tested to August 1981, 4 extra snow tires, asking $4350. 478-2259

77 CAMARO, METALLIC brown, 35,000 miles, 4 speed, 350, radials, AM/FM cassette, excellent condition, lady driven. $5800 or offers. 478-2904

150 CARS FOR SALE

METRO TOYOTA

ESSO CAR CLINIC INSPECTED AND RECONDITIONED

★ SPECIAL ★
'78 SUSUKI 750
$1795

USED CARS

79 Corolla
79 Acadian
78 Civic
78 Celica
78 Corolla
78 Datsun PU
78 Fairmont 4 dr.
77 Ventura
77 Corona
77 Malibu
77 TR7
77 Hilux
77 Bobcat Wgn
77 Civic
77 Chevelle
77 Volare Wgn
77 Cougar 4 dr
76 Ventura
76 Malibu Wgn
76 Dart
75 Dodge Dart
75 Volare Wgn
75 Corolla
75 Comet
74 Datsun
74 Challenger
74 Fiat X19
74 Corona
73 Scamp
73 Dodge Dart
72 Ambassador
71 MGB

Econo Lot
Nothing Over
$2995
CARS

Over 20 4 cyl. cars on the lot as well as a good selection of 6 and 8 cylinders.

TRUCKS
Not a truck on the lot over $2495. Choose from 8.

386-1711

OPEN FROM
8 a.m.-9 p.m.
SAT., 8 a.m.-5 p.m.

100% Bank Financing O.A.C.

386-3516

METRO TOYOTA LTD.
645 FINLAYSON
(Across from Woodwards)
DEALER 6290

METRO TOYOTA

1977 HONDA CIVIC HB AUTO. radio, $2695. Gov't tested. George Eng Truck Sales DL #5166 2810A Rock Bay Ave 385-3054.

1977 DATSUN F10, FRONT wheel drive, 4-speed, 25,000 miles, good gas mileage. Excellent condition. $3950 or offers. 652-2243.

77 HONDA CIVIC, 1 OWNER, 32,000 kilometres. Sunroof, mags, radials. Stripes, cassette, console. $3750. 642-3822 after 5pm

1978 CAMARO, 305 AUTOmatic, power steering, power brakes, shift kit, low mileage. $7250. 384-6991 after 5pm.

1978 DODGE DIPLOMAT, 318. 4 door, automatic transmission, power steering, radio. $4800. 652-1687

1977 HONDA CIVIC, EXCELlent shape, will take offers on $3200 or trade for truck. 386-7418.

78 HONDA CIVIC HATCHback, 4 speed, asking $3900. Phone 386-6351 days, 383-5025 after 6pm.

TWO PONTIAC FIREBIRDS, low miles. Well equipped. McCallum Motors, Dealer 5603. Phone Lindon 382-6122.

78 MUSTANG II, 13,000 MILES, excellent condition, must be seen. Offers. After 5pm, 477-2186

MUST SELL 78 BLACK TRANS Am, velour interior, $7350. Call anytime 386-5866, 595-1962.

1977 TOYOTA. OFFERS. 381-5924, ask for Mark.

1977 DATSUN B210 DELUXE. 17,000 miles. Excellent condition. $4200. 386-5361.

78 CELICA LIFTBACK, 33,000km, beautiful automatic with everything. $6400. 479-3808

LADY MUST SACRIFICE 78 LeBaron dream car, all options. 477-1931.

1978 HONDA CIVIC CVCC, 24,000 miles, mint condition, $4250. 385-5935.

78 MERCURY COLONY PARK station wagon. All options. 31,000 miles. $7400. 592-5621

1978 BUICK CENTURY LIMITed, four door, completely equipped. $6,200. 598-3942.

77 CHEV IMPALA, 4 DOOR, like new, 14,000 miles. Winter tires. 385-9386

1977 THUNDERBIRD, ALL available options including power moonroof, $6000. 382-0836

1977 HONDA CIVIC HATCHback, 4 speed, excellent condition. $3000. 479-4966

1977 BUICK SKYLARK, SALESman driven, $1800 firm. 388-4181, 8-4, Monday-Friday.

78 HONDA CIVIC, 5 SPEED, 36,000 kilometres, $4400. 479-3434

77 OLDS CUTLASS SUPREME, sunroof, stereo, radial tires, $5895. 592-7160 after 6 pm.

78 BLUE HONDA CIVIC hatchback, sunroof, 4 speed, excellent condition. 477-8566.

1977 FURY SPORT, TRAILER towing package, air, bucket—seats. $2950. 721-3433

1978 AUDI 5000 LUXURY sedan, 27,000 kilometers. Brian Drage, 388-5466.

PEPPY 78 DIPLOMAT, power, like new, from pensioner $5300. 479-6103

1977 ARROW, EXCELLENT condition. After 6pm 478-3304.

150 CARS FOR SALE

GlenOak Ford

'TELL A FRIEND'

72 CAPRI, 1 owner	$ 3450
74 VOLVO S.W.	$ 5250
75 GREMLIN	$ 2150
75 COUGAR XR7	$ 4750
76 L.T.D., 51,000M	$ 3450
76 FORD S.W., air	$ 4950
76 GRANADA, 1 owner	$ 4250
77 VOLARE SW	$ 4950
77 RABBIT Sedan	$ 5750
77 CAMARO	$ 5650
77 PINTO S.W.	$ 4450
78 FAIRMONT	$ 4950
78 BOBCAT	$ 4250
78 DATSUN B210	$ 4750
78 FORD Sedan	$ 5450
78 T-BIRD, loaded	$ 5950
79 CHALLENGER	$ 8750
79 CHEVETTE	$ 4850
79 ACCORD	$ 6950
79 COUGAR XR7	$ 5950
79 OMNI AT	$ 4950
79 DIPLOMAT	$ 5950
80 T-BIRD, luxury	$ 8750
80 TRANS AM	$ 9950
80 RABBIT, S/roof	$ 7950
80 CAPRICE SW	$ 7950

TRUCKS

★★★★★★★★★★★★★★

70 FORD 4X4	$ 2950
74 CLUB WAGON	$ 3750
77 FORD F150	$ 5650
79 FORD P.U.	$ 6450

★★★★★★★★★★★★★★

77 DATSUN
And O.K. Camper $ 5750

★★★★★★★★★★★★★★

GLENOAK FORD
YATES AT COOK
384-1144
DEALER 6616

1975 - 1976

ONLY 23,000 MI

1976 Pontiac Ventura, 2 dr, hatchback, 6 cyl., auto., p.s., p.b., radio, 1 year written warranty. To view call 388-5714 Bridge St. Motors 9-5, after 5 call Glen 478-0247 or Bruce 382-6315. Dealer 5161.

1976 VW DASHER

Hatchback, auto, radio, only 34,000 miles, gas mileage as only Volkswagen can give you. Excellent condition. Call Bridge St. Motors 388-5714. After 5 call Bruce 382-6315 or Glen 478-0247. Dealer 5161.

Pinto Squire Wgn

1976, 4 cyl., 4 spd., radial tires, roofrack, just tested, immaculate, $3695. PAINTER MOTORS LTD., 3005 Douglas St., 388-6196. D5802.

76 Pinto Runabout

Extra clean condition, reduced from $3295 to $2855. Act now on this clean little gas saver. Trades welcome. Call Bridge St. Motors 388-5714. After 5 call Bruce 382-6315 or Glen 478-0247. Dealer 5161.

ECONOMY

1975 Plymouth Cricket, 4 cyl, auto, console shift recent paint. Very Good condition throughout $3295. 382-2313 Wille Dodge Chrysler 3200 Douglas St. Dealer 5881.

IN EXCELLENT COND

1975 Mercury Monarch Ghia, 2 door, V8 automatic, P.S., P.B., A/C, P.W. Bronze with power sunroof, $4,495. McCallum Motors, Dealer 5603. Phone Lindon at 382-6122.

1975 SUPER DELUXE VOLKSWAGEN

One owner, must sell. Moving back east. Excellent condition. 26,000 miles. Sunroof, fuel injection. Deluxe interior. Was asking $4500. Will sacrifice for $4300. Call Shirley, 382-0144

NOVA 4 DOOR

262 cubic inch automatic, power steering, power brakes, tilt steering, immaculate, deluxe cloth interior. Goodyear radials, 46,000 miles. $3250 or make offer. 383-5210.

AFFORDABLE LUXURY

Superb 1975 Chevrolet Caprice Estate wagon, air conditioned, cruise control, tilt wheel, all power, FM stereo, radial tires, tinted glass, 61,000 miles, tested. $3500. 383-0405

1976 MONZA, BLACK ON black, 350 motor, Turbo 350, Holley, torquer, headers, 4-11 gears, low mileage, immaculate condition, many more extras. Serious enquiries only. Frank, 383-3313

1975 BUICK LESABRE, DEluxe air conditioning, power seats and windows, cruise, power brakes and steering, tilt, low mileage. $3650. 598-4050.

1975 CHRYSLER NEWPORT, 2-door hardtop, air conditioning, power steering, power brakes and windows, clean. $2100. 598-4050.

BEST BUY

1976 Dodge, V8 automatic, power steering, power brakes, 65,000 miles. Good condition. $1450. 543 Whiteside.

1975 FIAT 131S, 4 DOOR, 5 speed, immaculate, $3795. Capital City Auto., 1750 Government St., 386-7508. Dealer 5066.

1975 CHEV IMPALA, 2 DOOR h.t., p.b., p.s., 350 cubic inch. Immaculate throughout. $3650 o.b.o., will accept trades. 477-3401.

75 COUGAR XR7, EXCELLENT condition, leather interior, AM/FM cassette stereo, radials, new brakes, asking $3995. 477-0809.

VOLVO

1975 244DL, excellent condition. 51,000 miles. Air conditioning, AM/FM. Metallic blue. $4950. 386-3302 or 474-1720.

76 VW RABBIT, 4 DOOR, 4 speed, excellent condition, $3995. Capital City Auto., 1750 Government St., 386-7508. Dealer 5066.

75 FIREBIRD ESPIRIT, power steering, power brakes, power windows, tilt wheel, 60,000 miles, $3250. 382-1942, 12-8pm.

76 GRAND PRIX, LOADED with air, power steering, brakes, windows and more. $5600. 477-9282.

76 MERCURY, GOOD CONDItion, power steering, power brakes, $1800 or best offer. 474-1311

FIAT 131S STATION WAGON, 1 owner since May 1976, automatic, AM/FM, roof rack, low mileage. $4200. 642-5090.

1976 MAZDA 808 WAGON, 45 m.p.g. new paint, muffler, clutch. Asking $2250. After 5pm, 478-4121.

1976 F10 DATSUN STATION wagon, 30,000 miles. Excellent condition. Standard. New tires. $3300 or closest offer. 656-7098

150 CARS FOR SALE

Cornell GM

USED CARS YOU CAN EXPECT A GREAT DEAL FROM CORNELL

78 VW RABBIT
2 dr, auto, stereo. $5995
★ ★ ★
78 COUGAR
Loaded, slider. $6995
★ ★ ★
78 CHEVETTE
4 spd, radio $3995
★ ★ ★
68 VOLVO
2 dr, 142, auto $1995
★ ★ ★
78 VOLARE
Htp, air conditioning, full power $3695
★ ★ ★
76 LEMANS
Htop, extra clean $3495
★ ★ ★
79 NEW YORKER
Loaded including sliding roof, like new $10,900
★ ★ ★
'2c.77 CHEV
3/4 ton, full power $4895
★ ★ ★
70 NOVA
Six, auto, full power $4895
★ ★ ★
72 OLDS 98
Loaded. $1995
★ ★ ★
80 CAMARO
Lots of extras $8495
★ ★ ★
77 TOYOTA
Corolla wagon, auto, low mileage. $4495
★ ★ ★
75 GRANDE LEMANS
Wagon, fully loaded. $3995
★ ★ ★
"HIGHEST $$$ PAID"
For Clean Low MILEAGE TRADES

OPEN MON.-FRI., 9-9
SAT., 9-5
Finlayson and Burnside
385-5777 Dealer 5378

1975 HONDA CIVIC, NEW tires, new paint, standard, excellent condition. $3495. 477-6747 or 381-0433

76 VOLARE, 3 SPEED OVERdrive, power brakes, power steering. Good condition. Offers. 477-9379

1975 CHEV NOVA, ORIGINAL owner, 6 cylinder standard, extras! $2,600. 385-3807 or 474-2156.

1976 GREMLIN X, 50,000 miles, white, 6 cylinder, 3 speed, must sell, $1800. 383-2336

75 MONZA 2+2, V8, 4 SPEED, power steering and brakes, $4300 or best offer. 382-8913

76 CHEV IMPALA, AIR CONDItioned, 4 door, steel radials, power, A1, $3250. 477-8478.

1976 NOVA 6, AUTOMATIC, power, well maintained, $3700. 595-7582

1976 COLT WAGON, 4-SPEED, tidy interior, 25/30 mpg, reliable transportation, $2400. 477-0985

1975 VEGA HATCHBACK, EXcellent condition, 50,000 miles, asking $1650. 652-1243.

1975 PINTO WAGON, SPOTless outside and inside, offers. 656-3733.

76 RABBIT

Well cared for deluxe 2 door 4 speed with radio, $3695. 477-7358

75 COUGAR XR7, MANY OPtions, low mileage, must be seen, $5695. 112-743-4489 after 5pm

76 AUDI FOX, EXCELLENT condition. $4600. 652-3395.

1973 - 1974

73 GOLD DUSTER. ONE owner. Economical 198 cu. in. motor with 3 speed column shift. 42,000 miles. Excellent condition. Tested. New exhaust system, tires, wheel alignment and spare tire. $3590. Two additional rims $30. 595-2198.

IMMACULATE 74 SUPER BEETLE SUNBUG

1 owner, lady driven, 57,000 highway miles, extra mounded snow tires, $3,700. 112-743-4938.

RED 73 TOYOTA CORONA Mark II, 4 door sedan, 53,400 miles, new paint one year ago. Excellent shape. Must be seen. $2800 or best offer. 656-4712 and ask for Ron or leave message or 652-9771.

'74 CHEV SW

4-dr 350 auto, ps, pb, low miles. Priced to sell. $1795. 388-6196. Painter Motors, 3005 Douglas St. Dealer 5802.

74 V8 ASTRE WAGON, CANDY apple red metallic, 283 automatic, red side windows, perfect inside and out. 56,000 miles on body, 13,000 on motor. $3500. 478-6412 after 4pm.

1974 METEOR STATIONWAgon, excellent condition, 400 cubic inch, V8, power steering, power brakes, air, radial tires, low mileage, must be seen. $4200. Phone Jim 383-3127.

73 OLDSMOBILE CUTLASS, 2 door hardtop, nice condition throughout, only 61,900 miles, $2495. Super Motors Ltd., 2538 Government, Dealer 5015. 385-0031

73 FORD CUSTOM 500, 4 DOOR, automatic transmission, power steering, power brakes, radio, air-conditioning, $1200 or best offer. 383-0521.

1973 CHRYSLER NEWPORT, 4-door hardtop, automatic, power steering, power brakes, radio, vinyl roof. Dependable family car. $750. 595-4737.

74 FORD AUTO., P.S., P.B. Priced to sell at $1,[illegible]. PALM AUTO WORLD INC., 386-8385, 3342 Oak St. Dealer 5260.

1974 Cougar XR7

Silver with red interior, 351 engine, PS, PB & windows. Days 598-3388, evenings 721-0137.

73 VEGA 4 CYL. AUTO READY to go. Only $891. PALM AUTO WORLD INC., 386-8385, 3342 Oak St. Dealer 5260.

1974 ORIGINAL OWNER, EXcellent condition, AMC Matador Wagon, automatic, power steering, good tires plus snow tires. Bargain, $2450. 478-4126.

150 CARS FOR SALE

EDWARD motors ltd.

SUPER SELECTION OF BACK TO SCHOOL ECONOMICAL TRANSPORTATION

70 Mazda 1800 4 spd.	$1895
71 TR6 mech. spec	$2295
72 Datsun 240Z Mint	$5995
73 V.W. Auto Stick	$3395
73 Capri 2000 4 spd.	$2895
73 Datsun 1200 Cpe auto	$2395
73 V.W. 412 4 dr. 4 spd.	$2895
74 Mustang II fastback 4 spd.	$2795
74 Pinto Wagon Auto	$1895
74 Fiat 128 sedan 4 spd.	$12695
74 Fiat 128 Spt. Cpe	$2695
75 Vega htchbck 4 spd.	$2695
78 Civic hatchback Sunroof	$4688
78 Civic hatchback	$4195
78 Datsun 200SX Auto	$5995
78 Subaru 4 dr. 4 spd.	$4995
79 Subaru 5 speed	$5995
79 Chevette 3 Dr. Auto	$4588

LOW PRICED SPECIALS

73 Datsun 510 Auto	$1295
71 Corolla 4 spd.	$1295
70 Maverick auto.	$1395
69 Alpine G.T. Auto	$1695
69 Cortina 4 dr. auto	$1695

★★★★★
MANY MORE TO CHOOSE FROM

EDWARD motors ltd.
SUBARU Headquarters
3319 Douglas
(Opposite ICBC)
Dealer 6605 384-1161

1974 HORNET SPORTABOUT wagon, 59,000 miles, 6 cylinder, standard, very reliable, economical, excellent condition. $1950. 383-0405

1974 FIREBIRD, 400CC, power steering, power brakes, new trans and paint, rebuilt motor. Great shape. Handles beautifully. $4700. 721-5093.

74 SILVER GREY TOYOTA COrona, automatic, excellent body and interior. Needs work on engine. $1500 or best offer. 652-9297

MUST SELL THIS WEEK, moving, 74 Olds stationwagon, excellent condition, steel belted radials, $2950 or offers. 479-5101

1974 COUGAR XR7, AM/FM, 8 track stereo, cruise control, air. 65,000 miles, excellent condition. 388-6972 after 5:30pm

1974 OMEGA (NOVA), 2-DOOR, V8 automatic, mags, low mileage. Must be seen. $3400. 479-9629.

1973 OLDSMOBILE CUTLASS, 350 V8, power steering, brakes, AM/FM, tapedeck, 76,000 miles. $1895. 479-4541.

1974 DODGE CHALLENGER, 318 cubic inch, automatic transmission, 66,000 miles, immaculate condition. $4200. 595-6609

73 DODGE MONACO 2 DOOR hardtop, 360 automatic, power steering, power brakes, good transportation. $575 656-4650.

BEST BUY

1974 Marina, 4 cylinder, 4 speed, 35 mpg, 48,000 miles, $1295. 384-4950.

1973 MERCURY MARQUIS, 2 door hardtop, body excellent. Needs some motor work. $550 or best offer. 112-746-6320.

HANDYMAN'S SPECIAL 74 Newport, good condition, needs minor repair. Must sell. First reasonable offer takes. 386-4254.

73 RENAULT R12 TL, GREAT condition, low mileage, F/W drive, 32 MPG, offers on $2000. 592-2584.

1973 AUDI-FOX, 4-DOOR, 4-speed, 38-MPG city, 45-MPG highway, $2,500. 721-5193.

73 JAVELIN, EXCELLENT condition, V8, automatic, 65,000 miles, $2200. 383-3408

1973 FORD PINTO STATIONwagen, good shape, $1650. 384-2803

MUST SELL, 73 CUTLASS SUpreme. Deluxe features. $1995 or best offer. 384-5295

'74 PLYMOUTH FURY III, EXcellent shape. $2600 or best offer. 478-5497.

MUST SELL

Sporty 2 door 1973 Comet, tested. $1975. 479-1494.

74 CADILLAC ELDORADO, loaded. Consider partial trade. 478-7051 after 6pm

73 FIAT 128, MUST SELL, MOVing 1 week. Excellent condition. $1200. 383-5520

SACRIFICE LADIES '74 SATtelite, 318, excellent condition, power, automatic, 477-1931.

1974 VALIANT SCAMP, 2-door, 6-cylinder automatic. Very well maintained. $3250. 598-8394.

74 LINCOLN, EXCELLENT running condition. Loaded with options. $2795. 592-5621

1974 VEGA STATIONWAGON deluxe GT, radial tires. 671 Alpha St, offers 9am-4pm.

1973 CELICA ST, AUTOMATIC, 50,000 miles, good condition. 595-5003 after 6pm.

MUST SELL. 1974 MUSTANG II, V6 automatic, hatchback. $1895. 478-8217.

1973 FORD GALAXIE STAtionwagon, good condition, extras. $1500. 383-0405

73 CHALLENGER, HIGH PERformance 340, 727 trans, offers. 385-9952 9am-12pm

73 TOYOTA CORONA, LOOKS good, runs well. Asking $2795. 478-2987

73 BUICK CENTURY, V8 AUTOmatic, must sell, best offer on $1800. 652-2064.

74 MUSTANG, V6, STANDARD, excellent condition, stereo, extras, $3200. 595-8093.

1973 CAMARO Z28, IMMACUlate, $5300. Lake Cowichan 112-749-3532

74 ASTRE HATCHBACK AUTOmatic, 32,000 original miles, $2200. 592-5580

73 CELICA ST, AM/FM, 8 track, winter/summer tires. New paint. $3100. 592-0924

73 CAPRI, GOOD CONDITION, high mileage. $2700. 381-6397

1973 CELICA ST, CLEAN, 41,000 miles, offers on $3400. 384-1544

1973 VOLKSWAGEN SUPER beetle. $1800. 381-2015.

1973 VEGA FOR SALE. BEST offer. 479-1038 after 5pm.

73 MAZDA, LOW MILEAGE, need work, as is. $500. 382-4984.

150 CARS FOR SALE

THREE POINT MOTORS
Mercedes-Benz
PORSCHE

80 OLDS CUSTOM CRUISER
Big and luxurious, air conditioning, power windows, power locks, extra rear-facing seat, custom roof rack. Only 11,000 miles $10,300

80 BUICK CENTURY
A beauty! V8 automatic, power steering, power brakes, radio. $8,295

80 CUTLASS SUPREME
Only 15,000 miles. V8 automatic, power steering, power brakes, radio. $8,195

80 COUGAR XR 7
Landau vinyl roof, V8 automatic, power steering, power brakes, power windows. Only 14,000 miles. $7,995

80 CAMARO
Only 12,500 miles on this like-new unit. V8 automatic, power steering, power brakes, radio. $7,995

80 CITATION
Four-door and hatchback, V6 automatic, power steering, power brakes, radio. $7,195

79 RABBIT
Only 15,000 miles on this 4-door 4-speed. $6,995

79 CHEVETTE
Four-door and hatchback with automatic, radial tires, radio. Only 13,000 miles $5,295

79 DATSUN 210
Automatic, radio, side mouldings, heavy-duty underseal, rear window defroster. $4,895

78 DATSUN 510
Low-mileage, automatic, radio, side mouldings, heavy-duty underseal. $4,995

77 SKYLARK
Only 15,000 miles on this immaculate Buick hatchback coupe. Red metallic with black vinyl roof and interior. Automatic, power steering, power brakes, sport wheels, sport mirrors. $5,395

75 PLYMOUTH STATION WAGON
Very clean! 318 V8 automatic, power steering, power windows. $2,995

73 AUDI 100 LS
Only 34,000 miles and absolutely immaculate, automatic. $4,995

OPEN WEEKDAYS TILL 6 P.M.

Government at Hillside
385-6737
Dealer 5053

1972 CORTINA STN. WGN. automatic, radio — extra snow tires. Just tested. $975. 477-4691.

74 MUSTANG II, EXCELLENT condition. Phone 385-9496 after 5pm.

1971 - 1972

71 CUDA HIGH PERFORmance 340, $5000 worth of machine, selling for $3500. Needs a bit more money and work to make into super machine. Call 595-6464 ask for Tony.

LOOK!

1972 Volvo station wagon, excellent shape. Offers on $2800. Don't let this one pass you by. 478-8852

72 GRAND PRIX

Loaded. $400. YATES AUTO SALES, 388-7722. 950 Yates. Dealer 5268.

72 METEOR S/W, AUTO. BLUE with matching interior. Only $1,088. PALM AUTO WORLD INC., 386-8385, 3342 Oak St. Dealer 5260.

1972 NOVA SS, REBUILT 350, factory 4-speed, 12 bolt rear end, low mileage. Excellent condition. $4000 or best offer. 382-2292.

72 AMBASSADOR, PS, PB, AIR. Only $1341. PALM AUTO WORLD INC., 385-8385, 3342 Oak St. Dealer 5260.

72 VOLKSWAGEN SUPER Beetle. Recent complete top end job, brake linings, battery, muffler, clutch, tires. $2000. 478-2717 after 6pm weekdays

72 RENAULT R12. PRICED TO sell at $822. PALM AUTO WORLD INC., 386-8385, 3342 Oak St. Dealer 5260.

1971 DATSUN 510, 4 DOOR sedan, 4 speed. New brakes, exhaust and tires. Tested. Radio. No rust. Very clean. $1395 firm. 381-1513

71 FORD TORINO V8 AUTOmatic, power steering, power brakes, 2 door hardtop, mechanically sound. $1450 or best offer. 384-2524 between 6-10pm.

71 MUSTANG MACH I, 351-C, Ram Air, headers, mags, trick trans, posi, great shape. $4000 or best offer. 386-0891 after 4pm

72 MONTEGO BROUGHAM, 351 Cleveland, new radials. Immaculate interior. $2595. 479-0619.

71 AUSTIN AMERICA, GOOD running condition, tested, good body, 35mpg, well looked after, $1600. 386-5688 after 5pm.

1971 VAUXHALL, MUST SELL, $450. 478-9361.

MOVING, MUST SACRIFICE 71 Mustang Mach I 351 automatic, white interior. 381-5625 or 385-1828 after 12

1972 CADILLAC SEDAN DEVille, 57,000 miles. $3000 or best offer. 598-3812

71 SUPER BEETLE, REBUILT engine, new paint, excellent condition. 592-8128

72 TOYOTA, 4 SPEED, 1200. Can be viewed at 876 Tolmie. $1100 or closest offer.

71 FORD TORINO, 4 DOOR, good condition. $950 or offers. 642-4180 or 642-3460

1971 FORD CUSTOM, OFFERS, must be sold this week. Call Paul at 386-2261 or 382-3501.

BEAUTIFUL 72 RIVERIA, $4000 or best offer. Serious buyers only. 386-5863 after 6pm.

1971 FORD LTD BROUGHAM, 79,000 miles. $1200 After 5pm, 595-5062

1971 CHEVELLE MALIBU, 350, new radial tires and mags. Phone after 5pm, 652-3406.

GAS SAVER. 1972 CORTINA, standard. 69,000 miles. Runs excellent. $550. 595-2095

72 NOVA 6 CYLINDER, 2 speed, automatic, power steering, radio, tested, $1850. 382-9569

1972 BUICK CENTURION, AIR conditioned, loaded, 66,000 miles, tested. $1550. 383-0405

72 DODGE DART, NEW TIRES, brakes and muffler. Tested. A1 condition. $2000. 478-8217

72 DODGE COLT, ENGINE REcently replaced. $1600. 382-1996.

72 DODGE COLT
656-6097

71 TOYOTA CROWN, 6 CYLINder, $775. 385-2151 after 5pm.

150 CARS FOR SALE

Millstream
CHEVROLET OLDSMOBILE

ACADIAN
78 ACADIAN 4 door hatchback, 4 cylinder, automatic, radio. Finished in beige. $4,950

MALIBU
74 MALIBU Classic, 2 door, V8 automatic, power steering, power brakes, radio. Finished in silver with black vinyl top. Exceptional clean intermediate model. $3,950

CITATION
80 CITATION 4-door hatchback, 6 cylinder, automatic, power steering, power brakes. Finished in metallic blue. $7,650

MALIBU
78 MALIBU 4-door sedan, V8 automatic, power steering, power brakes, radio. Popular intermediate. Finished in powder blue. $5,850

CHEV
79 CHEV 1/2 ton diesel pickup. Automatic, power steering, power brakes, radio. Finished in yellow. $8,995

CHEV
78 CHEV Crew Cab, V8, 4 speed, power steering, power brakes, canopy. Finished in 2-tone gray and white. $6,950

MOST CARS BCAA INSPECTED

MON.-FRI.
8:30 a.m. - 9 p.m.
SAT. 9 - 6

Millstream Chevrolet Oldsmobile Ltd.
1730 Island Highway
474-1211
Dealer Lic. D-5831

1972 CHEVELLE, 6 CYlinder, automatic, radio. Economical. Good condition. $1075. 478-0830.

1972 DATSUN FASTBACK, super on gas, very clean and dependable. $1400 or nearest offer. 479-0691

1972 AUSTIN MARINA, ONLY 34,000 miles, $1295. Super Motors Ltd., 2538 Government. Dealer 5015, 385-0031.

1970 and earlier

COLLECTOR'S AUCTION

Consign your collector's car now for the upcoming Collector's Car Auction at the Juan de Fuca Rec Centre, August 30 and 31. For information, please call: Mr. Lynn Klein 478-8044 (evenings) Linda Scott, Port Alberni 723-7532 Vintage Auctions Of Canada Ltd.

67 CAMARO

Excellent condition, 327 V8, auto trans., radio. For information contact BARRY FOSS exclusively at 382-7121 or res. 595-6703. Empress Pontiac Buick GMC Ltd. Dealer 5701.

1970 VOLVO 144S, 4-DOOR sedan. Economical 4-cylinder engine. Automatic transmission. Very good tires. Good paint. Excellent interior. Cloth seats. Radio. Tow hitch. Very reliable runner. $2400. 592-4573.

SELL YOUR COLLECTORS car this Sunday at the Juan de Fuca Rec Centre, 1767 Island Hwy, Victoria. Consign your car now, space is still available. Call Vintage Auctions, 384-8075 pager 1428 or Lynn Klein 478-8044.

69 COUGAR XR7

V8 auto, ps, pb. Excellent condition, bucket seats, console. 381-5544. BSG Specialty Motors. Dealer 6033.

SELL YOUR COLLECTORS car this Sunday at the Juan de Fuca Rec Centre, 1767 Island Hwy, Victoria. Consign your car now, space is still available. Call Vintage Auctions, 384-8075 pager 1428 or Lynn Klein 478-8044.

65 CHEVELLE

2-DR, HT, V8 283 cu. in. Beautiful maroon color. Excellent condition. 381-5544. BSG Specialty Motors. Dealer 6033.

69 SWINGER, 340 REBUILT, rebuilt 727, full race shift kit, B+M click, loads more. Spotless interior. Everything less than 1000 miles. Professionally installed. $2995 or best offer. Dave 382-0789 after 5:30pm.

BEATER

68 Volvo 4 dr sedan, manual transmission, good running condition. $1295 offers accepted, 382-2313 Wille Dodge Chrysler 3200 Douglas St. Dealer 5881.

$995 TAKES

This 1963 super Minx hillman, 4 cyl., auto. 382-2313 Wille Dodge Chrysler, 3200 Douglas, Dealer 5881.

FROM $99. TO $199

Various makes and models. Bank financing available OAC. Wide open 9 till 9. Colwood Car Mart, 1836 Island Hwy. 474-2233. Dealer 6716.

WANT TO OWN A FAST CAR very few people have, 1964 Lemans, 421, 6 pac, 4 speed, posi trac, new interior, much more. Have bills for everything. 112-743-4692 after 6pm

RELIABLE TRANSPORTAtion, 1964 Acadian, 4 door, mechanically sound. $400. Phone after 5pm, 383-7723

64 VW BUG, 1600 CC, RECENT rebuild, dual carbs, racing cam, new clutch, header, etc. Best offer. 592-2356

SACRIFICE SALE. 69 IMPALa convertible, 76,000 miles, 396, consul, $2695. 385-8019 or 385-2750

1970 Z28, M21, 4-SPEED, 12-bolt posi, 4-bolt main, 302. $5500. Before 4, 385-4320, after, 478-1426.

GAS SAVER. 65 AUSTIN 1100, front wheel drive, good tires and drive train, "4 cyl." $550 or best offer. 385-6006

BEAUTIFUL 1955 CHEVROlet, 4 door standard, lots of extra parts. Asking $1295 or best offer. 479-8708.

69 THUNDERBIRD, IMMACUlate condition, low mileage. $3000. No triflers, please. 652-2528

70 MALIBU, V8 AUTOMATIC, 2 door, power steering, power brakes, excellent condition. $3900. 592-4624

150 CARS FOR SALE

Speedway
VOLKSWAGEN
971 YATES at Vancouver
385-2415

1979 VOLVO 244 GL 4-door. This air-conditioned Swedish beauty gives you safety and comfort in style. Has leather seats, sunroof and silver paint. $10,495

1979 VW Rabbit, 2-door, 4 speed, radio. A chance to buy Rabbit engineering, quality and economy at a very reasonable price. Now $5995

1976 TOYOTA Corolla Deluxe. This economical 4 speed car in bronze metallic paint looks good and runs well on radial tires. Priced to sell at $3195

1975 MERCURY Bobcat Wagon. An attractive and economical small wagon with automatic transmission, radio, and a good buy at only $2795

RABBIT CONVERTIBLES
Jettas
Vanagon Camprs
in stock for immediate delivery

DOWNTOWN at
Speedway Motors Ltd.
971 YATES
Dealer 5160 ★ 385-2415

DATSUN CENTRE

79 DATSUN 510
2 dr., AT, radio $5295

78 PARISIENNE
Brougham, split bench, air conditioning plus many other extras $6495.

78 COROLLA
liftback, 32,200 KM $4995.

77 DATSUN 200SX
5 spd., immac. cond. $4895

77 COROLLA
Liftback, 1600 engine, 4 spd., radio $4495

76 HONDA CIVIC
4 spd., radio, 36,200 miles $3295

75 FORD
4 dr., loaded w/extras, 46,041 miles. $2795

76 ASPEN
4 dr. sedan, P.S., P.B., radio $3495

74 DATSUN 210
4 dr., auto trans, spotlessly clean $2995

800 BLOCK YATES
381-5222
★ ★ ★
FORT and FOUL BAY
592-2471

SAUNDERS & HITCHMAN LTD.
2040 Cadboro Bay Road
Dealer 5059

1969 BUICK SKYLARK, 76,000 original miles, power steering, power brakes, new radials, transmission cooler, excellent running condition. $2000. 652-1626.

BEAUTIFUL 66 METEOR, new paint, battery and seat covers, prime condition including powerful motor yet economical, only $770! Must sell. 477-5316.

65 THUNDERBIRD, POWER steering, power brakes, electric windows, electric seats, air conditioning, excellent condition, black with red interior. Will consider trades, $5395. 592-7468.

66 FALCON 2 DOOR AUTOmatic. 73 351 Windsor, 40,000 miles. New starter, brakes, points. AM-8 track stereo. Excellent running order. $800. 478-6158, Steve

68 FIREBIRD, TURBO 400 transmission, Hurst shift kit, headers, mag wheels. Very good interior. Recent engine work. $3400. Phone between 5-7pm, 384-1569.

68 BUICK GS350 HARD TOP, A rare model. Power steering, power brakes, power windows, gauges, tachometer, reverb radio, in excellent condition, $2450. 656-2363.

1966 GRAND PRIX

Black on black. $4000. YATES AUTO SALES, 388-7722. 950 Yates. Dealer 5268.

RARE

1962 Cadillac Hurst, excellent running condition. $3000 or best offer. 478-9324.

1968 FORD FAIRLAINE, MIDsize 2-door hardtop, V8 automatic, power disc brakes, dual exhaust, original paint, radio, tested. $1200. 478-0264.

RARE 68 BARRACUDA CONvertible, very good condition, 58,693 original miles, 318 motor, new top and paint, best offer. 595-7710 after 5:30.

66 OLDSMOBILE CUTLASS, V8, excellent condition, power steering, power brakes, automatic, best offer. Evenings only 592-7153

1970 ELDORADO, EXCELlent condition. New ball joints, tires, bearings. Needs engine work. $2500. Call before 7pm, 592-0570

1968 DODGE DART, 4 DOOR, slant 6 engine, good condition, city tested, good tires, snows included. Asking $775. 384-1406 after 5pm

55 CHEV

Belair hardtop, 402 big block, turbo 400, 9" Ford rear end, serious inquiries only. $3900. 727-2102 days, or 477-4651 6-9pm.

1970 VW BEETLE. PROFESsionally reconditioned. Rebuilt motor and new paint. Radio. Gas heater. Will sell for $2595. 479-9201 or 385-2215.

70 TOYOTA CORONA MARK II, $650 or best offer. 592-5580

150 CARS FOR SALE

Honda
CAR CENTRE
YATES AT QUADRA

HONDA TRADE INS
78 HONDA CIVIC $4295
Automatic — Low Miles

77 VOLARE $3695
2 Door — 6 cylinder
Automatic
Power Steering/Brakes

76 HORNET $2995
2 door Hatchback
6 cylinder — automatic
Power Steering

75 DUSTER $3395
2 door Hardtop — V8
Automatic — Low Miles
Buckets — Console

72 HORNET S.W. $2195
★ TRANSPORTATION ★
★ SPECIAL ★
71 VOLVO 144 Sedan
Automatic — $949

BUY OR LEASE FROM
VICTORIA'S FIRST HONDA DEALER

BANK FINANCING, INSURANCE, LICENCE PLATES ALL AT OUR ONE STOP NEW & USED CAR CENRE
386-6707
Dealer No. 5668

Les Carr's

$1888
76 Dodge Coronet, 4 dr., 225/6 AT., P.S., P.B., radio, 53,000 M.

$2988
75 Vega Stn. Wgn., 4 cyl., 4 spd., rack, radio, 31,000 M.

80 Citation
79 Mark V
79 Malibu Classic
78 Courier P/U
75 Olds Royale
70 Pont Par Conv
65 Olds 442

FOR MORE CAR SEE LES CARR
385-4444
INDOORS AT
854 Pandora at Quadra
MON.-FRI.
8 a.m. to 9 p.m.
SAT: 8 a.m. to 5 p.m.
Parking at rear Dealer 6690

57 VW BUG, NEEDS ENGINE rebuild and front end body work, semi customized, lots of spare parts. First $400 takes. Call Dean 385-7056

1968 CALIFORNIA SPECIAL Mustang. Red with black interior. 80,000 miles. Completely stock. Mint condition. $8500. Call Fay, 112-748-0720 or 246-9957

68 NOVA, 4-DOOR, REBUILT 350, headers, 3-speed standard, radials, dual exhaust, recently painted and interior work done. $1500. 478-6519.

1970 BUICK ESTATE WAGON, very good running order, tested August 1, 1981. Asking $1000 or best offer. Can be seen at 850 Stellys X Road. 652-9619, Dave.

LOW MILEAGE

1968 Datsun 510 wagon, 61,000 original miles, automatic. Excellent condition. $1495. 382-3226, 383-0405

66 AUSTIN 4 CYL., 4 SPD. Priced to sell $497. PALM AUTO WORLD INC., 386-8385, 3342 Oak St. Dealer 5260.

66 PONTIAC S/W 6 CYL AUTO. An excellent buy at $462. PALM AUTO WORLD INC., 386-8385, 3342 Oak St. Dealer 5260.

1959 FORD FAIRLANE 500, good condition, 68,000 original miles, tested until March '81. Asking $775. 383-8495

1968 GTO, SUPER RARE, fresh 396 and 4-speed, fast and clean. $4000 or trade for 4x4. 477-4910 or 477-7156.

1967 FIREBIRD, $3695, EXCELlent condition, new paint, Esso car clinic tested, 478-9402 after 2pm

RARE 66 BELVEDERE, SHOW car, 340, 727 trans, 5:13 posi, excellent shape. Serious inquiries only. $4500. 388-9972.

64 VALIANT 6 CYLINDER, good running condition, dependable transportation, $425 firm. 382-5137.

69 BARRACUDA, FORMULA S converible, 340, automatic, $2700. View at 132 Menzies, apartment #16.

1964 THUNDERBIRD, TOP condition, new paint, power seats and windows, good tires. First $3300 takes. 477-0422.

1966 BEAUMONT, EXCELlent condition, 4-door, am/fm cassette stereo, tested. $995. 477-4268.

ECONOMICAL 66 BEAUMONT wagon, 283 automatic, new exhaust system, tires, excellent shape. $900 388-9972.

70 ROADRUNNER, EXCELlent condition, new engine and paint, 383 auto, $5,200 obo. 383-7670.

69 EL CAMINO, BLACK PAINT job, mags, ladder bars, Craig cassette. Call after 5:30pm, 386-0585

1947 STUDEBAKER CHAMpion, ideal for restoration. Good running condition. $1200. 477-8446

1962 CADILLAC COUPE DEVille, mint condition, second owner. $3000 or best offer. 112-746-5173

63 VOLKSWAGEN BEETLE. Running. Needs some work. Take it away. $175. Evenings 592-4702.

HIGH PERFORMANCE 68 Beaumont Canadian, mags plus extras. $2800 or best offer. 477-6623.

1966 ISUZU BELLETT, VERY good condition, low mileage. Two lady owners. City tested. $975. Call after 6pm, 382-6655

69 VW BUG, LOW ORIGINAL miles. Needs some work. $1000 or best offer. Don, 477-2449, 6:30-9pm

66 PONTIAC FOR SALE. GOOD running condition. 384-5653

150 CARS FOR SALE

PLIMLEY
JAGUAR — ROVER
TRIUMPH
M.G. — MINI — SAAB
1010 YATES ST. 382-9121

79 Volvo 2-dr., auto	$7995
79 Ford Pinto	$4995
79 Saab turbo	$16,895
79 Austin Mini	$4995
79 Volkswagon Get-A-Way	$13,945
78 Saab 4-dr., auto	$9495
78 Chevrolet Nova	$4895
77 Chrysler Cordoba	$5495
77 Mercury Cougar	$3895
77 Cadillac sedan	$10,995
77 Buick Regal	$6995
77 Triumph TR7	$5995
76 Pontiac LeMans 9-pass. wagon	$4595
75 Mercury wagon	$3295
74 Olds 98	$3495
74 Pontiac Ventura	$2495
73 Ford Torino	$1395

TRUCKS

76 Dodge Van	$4895
76 Ford Courier	$3695
75 GMC Short Box, 1/2-ton	$3495

DEALER 5351

EMPRESS
PONTIAC BUICK GMC

USED CAR LOCATION
Now moved to the rear of the premises at corner of Topaz and Quesnel Sts.

80 Skylark	$7495
75 Charger "SE"	$3995
76 Ford 1/2 PU	$4695
78 Camaro	$6995
78 Malibu 2 dr.	$4595
76 Pinto Coupe	$3995
79 Jeep CJ7 4X4	$8495
78 Acadian 4 dr.	$4995
80 Acadian 4 dr.	$6295
74 Jeep Wgn. 4x4	$4495

OPEN
Mon.-Thurs., 9-9
Fri.-Sat., 9-6
2867 Douglas at Topaz
382-7121 Dealer 5701

REG MIDGLEY
AMC Jeep Renault

YOU SHOULD HAVE A LOOK!
OUR ENTIRE USED CAR INVENTORY ON SALE!

REG MIDGLEY MOTORS LTD.
'the super lot'
736 Cloverdale 385-8756
Dealer Lic. 5186

55 CHRYSLER WINDSOR, 33,000 miles, original unrestored, complete, some spare parts and shop manual, $1250. 592-2926

60 PONTIAC PARISENNE hardtop, good original condition, rebuilt 283, no rust, easy to restore, $900 or offers. 386-2185

1969 MERCURY MARQUIS, V8 429, air conditioning, power windows, 8-track. $1250. Evenings and weekends, 385-1637.

57 CHEVY 2-DOOR HARDTOP, many extras, runs good, but body damage. $1200 or best offer. 598-8371.

1962 VW BUG, BODY IN GOOD condition, engine requires major surgery, best offer. Call 382-0766

MINT 66 PLYMOUTH FURY II, 6 cylinder automatic, 4 door, 384-4445

1969 ACADIAN, 307, AUTOmatic, good shape. Offers. 478-2875.

67 FIREBIRD WHOLE OR FOR parts, 326 in good shape. Call anytime 477-4619, Brian

1967 CHEV BISCAYNE STAtionwagon, automatic trans, asking $504. 477-9747.

65 BEAUMONT SPORTS DEluxe, 450 HP, 454 CC, LS-7, new paint, $3500, obo, 595-3825

68 VEVA VAUXHALL, MUST sell, phone after 5:30 pm. 385-0757

1954 CHEVROLET 2 DOOR sedan, rebuilt engine, good body. Best offer. 479-3960.

1970 RAM AIR IV GTO, EXCEPtional original condition. $3700 or best offer. 479-4445 after 6pm.

69 BARRACUDA, FORMULA S, factory 340 4 speed. Inquire 642-4172

CHEV IMPALA 2 DOOR HARDtop, 350, new brakes, trans, $1000 or best offer. 474-1311.

MUST SACRIFICE

1969 Torino, 2-door hardtop, mint condition. $1999. 479-6970.

1970 OLDS DELTA 88, GOOD running condition. $600, offers. 386-2624.

1964 VAUXHALL. $250 WITH am/fm radio to go with car. 2512 Wark St.

66 MUSTANG, NEW PAINT, new engine, new tires. Phone Marg, 478-5415

VERY CLASSY, 1969 OLDS Convertible in excellent condition. $3700. 388-4629

1959 AUSTIN CAMBRIA, STANdard, mechanically excellent, asking $450. 479-0789 evenings.

69 IMPALA CONVERTIBLE, $2995 buys this rare and beautiful car. 385-8019, 385-2750.

1930 FORD ROADSTER PICKup, 283 Chev, 350 turbo, red and white lacquer paint. 384-1679

1953 CHEV 2 DOOR HARDTOP, 300 miles since completely rebuilt. 384-1679

1966 COMET CALIENTE 2 door hardtop, excellent condition, offers. 656-3733

1966 VW BEETLE 1300, IN good condition. $750. 384-1329.

150 CARS FOR SALE

De Pape

450 SEL

1980 Mercedes, 4 dr. loaded with all luxury and power options. Only 508 miles, balance of full factory warranty available. The SEL is considered the Flagship of the Fleet. See it soon!

280ZX

79 Datsun, auto, ps, pb, power windows, air, stereo, cruise control. A beautiful clean automobile with only 18,000 miles.

79 Cadillac Eldorado 1800 mi.
77 Jaguar XJS Coupe
78 Seville Custom Opera Coupe
78 LeBaron Coupe loaded!
80 Le Car, economy bargain!
80 Chev Citation, V6, As new.
76 Lancia Scorpion 5 spd.
78 Cordoba, air, stereo, as new.
77 Seville, 4 dr, loaded!
76 Olds Omega Coupe. Clean!
72 Mercedes 280 SEL 4.5
62 Mercedes 220 SE Coupe.
78 MGB 18,000 mi.—Mint!

Open 8:30-5:30 Closed Sat.
DePAPE MOTORS LTD.
Indoors at 779 Pandora
384-8035 Dealer-5311

MAZDA GLC Hatchback $4795.

78 LeCar GTL $4695.
78 Celica 5 spd $5995.
77 Honda AT $3995.
76 Dodge Dart $3395.
76 Buick Skylark $3695.
76 Aspen S/W $4695
75 Alfa Romeo $5495.
72 Pinto, mags $2195.

Peugeot Demos On Sale

PACIFIC MAZDA PEUGEOT
385-1451 Dealer 5253
Blanshard at Johnson

PALM AUTO WORLD INC

CREDIT Good or Bad

WHO CARES
WE FINANCE
NO CO-SIGNERS
Let us help re-establish your credit. Separated, divorced, old-age pensioner, single male or female. You qualify. Buy and pay at same location. Cars from $150 down and payments as low as $10 weekly. CHARGEX ACCEPTED
Instant "NO-RED-TAPE" CREDIT
Walk in, Drive Out
3342 Oak St. 386-8385

66 FORD FAIRLANE, GOOD transportation. Wanting $550. 477-6223, 592-6526.

1966 AMBASSADOR CONVERTIBLE, excellent shape. Offers. 652-9604.

69 MUSTANG, AUTOMATIC transmission, 302 V8, headers, duals, offers. 652-4554

69 VW FASTBACK, FULLY automatic, good condition, economical, tested. Peter, 478-9591

1970 COUGAR CONVERTIBLE, 100% stock, offers on $4495. 592-1690

68 VW BUG, SEMI AUTOMATIC. Rebuilt engine. $1200 or best offer. 656-2314

67 FALCON COUPE, 2 DOOR, buckets, V8 289, 83,000 miles, city tested, $975. 382-4824.

69 FIREBIRD, ALL POWER options, very good condition. 595-5108.

VINTAGE 39 NASH, 4-DOOR Lafayette. First time offered. 479-6316, 5-7pm.

67 CHEVELLE, 2 DOOR HARDTOP, automatic, dual exhaust. US mags. $1400. 385-3265

1964 RAMBLER CLASSIC 660, 4 door, automatic V8, no rust, safety checked, $550. 479-1929.

1970 FORD MAVERICK, 6 cylinder standard, in nice condition. Phone 478-0466.

1965 CHEVELLE 4-DOOR, automatic, V8, tested, needs some work. $300. 478-8444.

1962 CHRYSLER, GOOD CONDITION, $1500. 598-7052.

65 CHEV IMPALA, SOME work needed. 721-5045

68 DODGE DART, NEEDS brake work, $675. 656-4185

1969 JAVELIN 343, NEEDS work, $500 or best offer. 658-5879

67 T BIRD IN GOOD SHAPE, automatic, $1900. 477-0422

1967 CORTINA 1600, VERY good condition. $600. 477-4356.

1967 PONTIAC PARISIENNE, needs work, as is, $300. 478-6783.

69 ENVOY EPIC, GOOD motor, $300 firm. 652-4804.

67 METEOR, TESTED, RUNS well, $450. 592-8185 after 6pm

62 FORD FALCON, RUNS well, $500. 652-5829.

TRADE THROUGH CLASSIFIED DIAL 386-2121

151 SPORT, IMPORT CARS

73 TR6 FACTORY HARDTOP, 42,000 miles. Offers on $6200. Call after 5, 595-5554 or 595-4646.

72 MGB, BEAUTIFUL BURGANDY, immaculate, loaded. 477-3556.

151 SPORT, IMPORT CARS

BMW FIAT
capital city auto

★ BULLETIN ★
—The Strada is the only import sub compact to survive U.S. Auto Industry "35 MPH Crash Test"

FIAT STRADA
2+4-DOOR LUXURY HATCH BACK FRONT WHEEL DR
SAVE $500
★ ★ ★
FIAT BRAVA
4-DOOR LUXURY SPORTS SEDAN
SAVE $700
1750 GOVERNMENT
386-7508 Dealer 5066

'69 CORVETTE
L88 427, 4 spd, T-roof, power windows, tilt wheel, stereo, mags, radial TAs, new paint. Over $5,000 recently spent on motor and transmission. Immaculate. $10,500. Trades Welcome. 388-6196. Painter Motors, 3005 Douglas St. Dealer 5802.

TRANS AM
1979 in gold, 15,000 miles, stereo, electric windows, custom interior. As new $9500. Capital City Auto Ltd., 386-7508, 1750 Gov't. Dealer 5066.

VANCOUVER ISLAND SUNBEAM ASSOC.
Invites all owners or persons interested in the Sunbeam Tiger and Alpine to their first meeting. 652-4653.

LOTUS
1972 Elan +2, restored throughout. Must be sold. Offers to $7500. 382-9828.

RARE 1964 MGB ROADSTER, 64,000 miles, new transmission, leather interior, wire wheels, immaculate condition, receipts, manual. $3,000 o.b.o. 598-2008 after 5pm.

69 CORVETTE COUPE 427, 435 stock HP, 51,500 miles, original red paint, radials, new brakes and transmission, well maintained. Nearest offer to $11,000. 479-8905.

1966 VOLVO 122S, GREY, $1500 or best offer. Good condition, excellent transportation. 3-owners, city tested. May be viewed in drive-way at 29 Cambridge St, Victoria. 381-2438

69 SUNBEAM ALPINE, NEW paint job, interior carpeting, and convertible roof. 4 wheel overdrive. Asking $3095. Phone 386-6351 days, 384-5849 after 6:30pm.

1971 240Z, 4-SPEED, 62,000 miles, rebuilt trans, new clutch, exhaust and brakes, fiberglass fenders, mags and radials, slight front end damage. $2800. 595-8473.

VINTAGE 1962 MGA 1600 MK II stock and original. Completely restored. New paint, top, 6 new tires, tape deck. Immaculate condition. $6500 ono. Courtenay 338-8420.

VERY RARE
62 Mercedes 220 SEB, coupe 2 door, mint condition, must sell, asking $12,000 or best offer. 382-9054.

122S
1967 Volvo 122S, excellent condition. Victoria car. Only 73,000 miles. 4 speed transmission. 478-8054

CLASSIC BLACK 1979 MGB limited edition, only 250 made. Spoiler, overdrive, 16,000 kilometers, excellent condition, $10,600. 381-1784 or 478-5162

1975 BMW 530IA. IN ANTHRACITE, excellent condition, $10,995. Capital City Auto., 1750 Government St., 386-7508. Dealer 5066.

67 SUNBEAM ALPINE, EXCELLENT mechanical condition, recent rebuild, new radials, needs some body work. $1175. 383-0139

1969 ROVER TC-2000, 4-SPEED, 30+ miles per gallon. Good condition throughout. Offers, will consider trade. 474-1311.

1973 FIAT 128, 2 DOOR, LOW mileage, one owner, excellent running condition. $2400. 592-3023 after 5.

74 MGB FOR SALE. CHOICE condition. 3 tops, luggage rack. Extras. 382-5681 after 5pm. $4700.

1974 BMW TII. FUEL INJECTION model. 59,000 miles. Amazon green. Sunroof. AM/FM. Asking $5900. 477-1340.

71 TRIUMPH GT6+, EXCELLENT condition, maroon, Michelins on mags, must sell, $2700 or best offer. 656-2064.

1976 FIAT X19, LOW MILES, Michelin radials, stereo. Excellent shape. $6895. 598-2709.

1976 TR7, 40,000 MILES, EXCELLENT condition. Must sell. 592-8278.

1970 KARMANN GHIA CONVERTIBLE, excellent condition. $5,000. 721-5055.

1977 280Z 2+2, 17,000 MILES, AS new, many extras, priced right. 598-4319

1974 VOLVO 142 GRAN LUXE, immaculate shape, $4500. Phone 381-2183

1974 FIAT 128 SPORT COUPE, good condition, low mileage. Offers. Between 5-7pm, 477-3988.

64 MINI VAN, REBUILT ENGINE, very economical, $1100, offers. 652-5643.

1972 TRIUMPH SPITFIRE, 52,000 miles, excellent condition, radials, $1725. 112-746-6396.

MUST SELL BY FRIDAY, 1972 MGB, good condition. $2800 or best offer. 388-9969

1970 MGB, RESTORABLE, NO reasonable offer refused. 478-3571

VOLVO 242 GT
A sporty, unique car in immaculate condition. 478-8701

RARE '71 MERCEDES 250C, excellent condition. $12,900. 656-1310.

1968 MGB-GT. $2600 OR BEST offer. 656-6644 days, 656-3626 evenings.

1977 L82 CORVETTE, 33,000 miles, fully equipped. Call 382-1258 or 383-3110.

1973 VOLVO 142GL, 5 SPEED, 60,000 miles, $4000 or best offer. 386-2546.

MUST SELL 73 TR6, ROLL bar, new clutch, brakes, etc. First $4500. 478-0529

1952 BENTLEY R-TYPE, LEFT hand drive. $20,000. 658-8897.

70 MGB ROADSTER. EXCELLENT car. $3200. 656-5705.

72 DATSUN 240Z, NEEDS work, best offer. 383-0990

MUST SELL 1971 TR6, GOOD condition, $4200, offers. 727-3150.

1975 TRIUMPH SPITFIRE, 26,000 miles. Very clean. 385-6970.

1972 MGB GT, $3500. 386-8384

78 VW CONVERTIBLE, RED, immaculate, $9000. 598-2395.

1975 TR-6, IMMACULATE. $6500. Phone Rob 477-2707.

152 AUTOMOTIVE MISCELLANEOUS

CONSUMERS AUTO FINDERS

LOOKING FOR A CAR
FIND OUT WHERE THEY ARE...
PHONE US FIRST
381-2515
NO FEES
NO COMMISSION
OPEN 7 DAY A WEEK and evenings

BUYING OR SELLING CLASSIFIED ADVERTISING CAN FILL YOUR NEEDS

154 TRUCKS, BUSES AND VANS

GARDEN CITY
AUTO LEASE LTD.
HOME OF THE SUZUKI 4 WHEEL DRIVE
30-35 M.P.G.

78 F250 ¾, V8 Auto
77 Chev ¾ V-8 auto
77 Chev ½ 4x4, 4spd.
77 Chev ¾ 4x4
77 GMC ¾ PU V8 auto
76 Ford Van, low miles
74 Dodge ½, V-8 Auto

TRADES WELCOME
No Reasonable Offer Refused
100% FINANCING O.A.C.
Open 9 a.m.-8 p.m.
2978 Douglas St.
382-9111 Dealer 5721

TRUCK SALE

78 GMC 4x4
V8, P.S, P.B, AT, radio, 38,000 KM. Excellent condition. Now $6295.

78 FORD ½ TON
F100, custom stepside, V8 AT, P.S, P.B, tilt wheel. Only 37,000 KM. Like new. $5795.

77 GMC 1 TON
Cab & chassis, 4 spd, V8, P.S, P.B, radio. $5495.

78 GMC SIERRA
¾T Crew Cab, V8, AT, P.S., P.B., 41,000 MI, dual tanks, A-1. Reduced $5995

76 DATSUN
Long box Sports Truck, 4 spd., 37,000 MI $3695

B MADSEN MOTORS LTD.
2691 Sooke Rd. (Glen Lake)
478-5011 Dealer 5450

78 GMC JIMMY 4x4
V-8, auto., ps., pb., AM/FM cassette, 40-channel CB. Power windows, tilt wheel. This is a one owner vehicle with low mileage and has not been driven as a 4-wheel-drive. Red and white in colour with matching elegant burgandy interior. 381-5544. BSG Specialty Motors. Dealer 6033.

"ONLY $2,995!"
1975 Dodge 1 ton Karry Van. A good all around mover. Inside panelling, up and down rear sliding door, automatic, power steering and brakes. "Hurry on this exclusive with CHARLIE PETERSON" at Empress Pontiac Buick GMC Ltd, 382-7121 or res. 592-0458. Dealer 5701.

4X4
"ONE OWNER"
1976 Ford Ranger ¾ ton 4X4, local car, 4 spd., radio, dual tanks. Immaculate condition. For appointment to view ask exclusively for Bob Dobish, Empress Pontiac Buick GMC Ltd., 382-7121 or 478-5284. Dealer 5701.

Showroom Condition
79 Datsun PU, 4 cyl. 5 spd., sports interior, radial white wall tires. Must be seen. 382-2313, Wille Dodge Chrysler, 3200 Douglas. Dealer 5881.

1978 FORD BRONCO 4X4, SILVER and black, 351 4 speed, power steering, power brakes, heavy duty suspension, 40,000 miles, 5 mounted snow tires, 4 white spoke rims with summer tires, 8000 pound Warn winch, excellent condition, $7500. 382-1391 evenings. Or leave name and number at 382-1745.

GM $250 REBATE
Demonstator 1980 Sierra Grande ¾ ton Camper Special. 350 V8, two tone paint, 8,600 G.V.W, P.S., P.B, R. Exclusive with Lea Walle, 382-7121 bus no., 479-8934. Empress Pontiac Buick GMC Ltd. Dealer 5701.

4 WHEEL DRIVE
1977 International Scout Traveler stationwagon, only 20,000 miles, 345 V8, auto hubs, tilt wheel, auto transmission, air conditioning, power brakes, power steering, $6750. Call 381-1714

TWO LARGE BUSES, EXCELLENT condition, 73 passengers. One ¾ camperized, other ready to make motor home of your choice. Must be seen to be appreciated. Will take things of value in part trade. What have you? Try your luck! 112-743-9197

1969 GMC ½ TON PICKUP, economical 6 cylinder, 58,000 miles. New rings, gaskets, rebuilt clutch, 3 speed, velour seats, diamond tuft interior, mahogany panels, AM/FM, cassette, custom paint, much more. $3000. 112-743-9761

1966 DODGE FARGO VAN, good running condition. Needs paint job. $1250. 382-2700

154 TRUCKS, BUSES AND VANS

1980 DODGE CLUB CAB ¾ TON, 85,000 gvw, 360 V8, power brakes, steering, windows. Tilt wheel, auto, radio, sliding rear window, 2 toned, Security canopy, 1600km, cost $12,900 asking $10,500. Will sell individually. 112-743-2796.

GMC SIERRA
1975 ¾ ton, V-8 auto, radio, new paint. Good condition throughout. 382-2313 Wille Dodge Chrysler, 3200 Douglas St. Dealer 5881.

1977 FORD F250 SUPER CAB camper special, 400ci automatic, dual batteries and fuel tanks, air conditioning, AM/FM cassette radio, white spoke wheels, good rubber. $6900. 642-5557.

48,000 MILES ON 1974 HEAVY duty ½ ton pickup, GMC, government tested, 1000 miles on new trans, clutch, pressure plate, flywheel, new brakes, complete with 3' aluminum canopy, $2500. 656-3174

ORIGINAL
65 VW van, like new, rebuilt 1600 cam, dual carbs, new clutch, brakes, paint. No body rust. Radials, stereo. Custom inside. Must be seen. Offers on $3400. 383-8529.

75 GMC VAN SHORTY, POWER steering, power brakes, tilt, 350 4V, $800 stereo, mags, T-A's, flares, visor, sun roof, custom interior, plus much much more. $5900 firm. $9000 invested. 384-6006

79 DODGE 4X4 RAMCHARGER, hard top and soft top included. 11x15LT tires on 10" white spoke, too many extras to list. Will consider older vehicle as part payment. 748-8561 after 5pm.

1979 FORD BRONCO RANGER XLT, 351, automatic, power steering, power brakes, fully carpeted, rollbar, pin striped, roof rack. Offers on $9500 479-3982.

1979 CHEVY VAN, 350, 4 BARREL, power steering, power brakes, automatic, custom interior, AM/FM cassette, Sport wheels. Must sell, $7800 or best offer. 381-2097.

1976 FORD 1-TON, ON DUALS, with 12' flat deck and stake sides, V8 auto, P.S., P.B.
George Eng Truck Sales
DL #5166
2810A Rock Bay Ave 385-3054.

1972 GMC ¾ TON PICKUP, with 36" canopy. V8, power steering, power brakes. Automatic. Radio. Excellent running condition. $2395. 656-5461 evenings

'68 VW VAN
Partially camperized. $1795. 388-6196. Painter Motors, 3005 Douglas St. Dealer 5802.

1971 FORD ¾-TON, 360 AUTOMATIC, 74,000 miles, new exhaust, shocks, tested till August '81. Best offer. 388-7733 days, 383-9111 evenings.

1976 CHEV ½ TON VAN, SHORT wheel base, automatic, glass in cargo door, $3000 or best offer. 386-8426, to view Colwood Plaza Texaco.

4X4
78 GMC shortbox Fleetside, many extras including canopy. $9500 or trades plus cash. 479-1749 after 5.

WELL LOOKED AFTER
1977 Dodge Van, 318, bay window, finished inside, full insulation and carpet, stereo, low mileage. $7000 or best offer. 386-5367.

77 MACK, 60" SLEEPER, 375-12-speed, 38 bogey, new rubber, open to offers. Will accept trades. With or without job. 112-390-4651.

1976 CHEVY ¾ TON VAN, power steering, power brakes, automatic, radials, am/fm cassette, partially camperized, Best offer. 386-0690

1977 DATSUN SPORTS TRUCK, excellent condition, 1 woman owner, 35,000 miles, lots of options. $4600 or best offer. 382-5892.

1978 CHEV VAN, #20 SERIES, 350 4-barrel, automatic, headers, side pipes, ice box, double bed, carpeted throughout. Asking $6200. 382-1505.

70 FARGO VAN, WITH canopy, excellent mechanical order, partially camperized. Asking $1100. After 5pm, 479-4286.

1970 FORD WINDOW VAN, standard 6, custom interior, ice box, sink, sunroof, good condition, $2500 or best offer. 382-5476.

HARD TO FIND 65 CHEVIE van complete with 283, headers, turbo 350 with shift kit, no rust, good condition, $1500 firm. 385-1362

1976 ¾-TON GMC SIERRA, 350 automatic, power steering, power brakes, many options, new paint, low mileage. Excellent condition. $5500. 478-0265.

72 FORD XLT RANGER, ½-ton, with canopy, 360 4-speed. Excellent condition. Tested til August '81. $2950. Can be seen at 1868 Feltham Rd.

1972 FORD ECONOLINE 200 van, 302 automatic, fully camperized, raised roof, stereo, sleeps 4. Must be seen. Reasonable. 478-8217, 592-8797.

GOOD CONDITION, 1971 FORD pickup, ¾-ton, 360 automatic, 91,000 miles, new exhaust, tested til August 81, $1600 or best offer. 386-0846

78 Ford Econoline 150, V8 automatic, power steering, power brakes, really clean, excellent condition, $6500. 478-6529

71 DODGE VAN, SLANT 6 STD. Priced to sell $1,728. PALM AUTO WORLD INC., 386-8385, 3342 Oak St. Dealer 5260.

MUST SELL THIS MONTH, 1968 International Travelall, excellent condition. $1500 or best offer. 383-2793

72 FORD ¾ TON, 8 CYL, 4 SPD. Only $962. 386-8385 Palm Auto World Inc., 3342 Oak St. Dealer 5260.

74 DODGE CLUB CAB AUTO, priced to sell, $1388. 386-8385 Palm Auto World Inc. 3342 Oak St. Dealer 5260.

1975 GMC VAN, RAISED ROOF, camperized, winter tires, nice condition, $7500 or best offer. 478-4562.

1975 FORD ¾ TON 4X4. 4 SPD., headers, wheels, locking hubs, dual tanks. Good condition. $5200. 652-4536.

1978 GMC JIMMY 4X4, EXCELLENT condition, too many options to list. $9500 Phone after 5 479-9644.

74 ¾ TON 4X4 SUBURBAN, 350, automatic, power steering, power brakes, trailer hitch. Asking $6500. 479-3461.

1976 FORD COURIER, canopy, 4 radials, good condition, low mileage, $4200. 385-4254

77 DODGE 4X4, POWER brakes, power steering, automatic, heavy duty ½ ton, $6500 or offers. 721-3717

1972 FORD ECONOLINE 200, 72,000 original miles, 6 cylinder automatic, tested until July, $1800. 478-3405.

72 TOYOTA LANDCRUISER, 4-wheel drive, needs some work, mechanically sound. Offers. 384-4163.

1973 TRADESMAN MAXIVAN 200, power steering, power disc brakes, partially camperized, $1800. 478-7622, 478-6586

73 FORD F100, V8 AUTOMATIC, power brakes, mags, tested. $2500. 478-3132, mornings only please.

1973 CHEV ½ TON CHEYENNE Super. Power steering, power brakes, 350, loaded, extras. Good condition. Ted, 721-5391

1977 ¾ TON FORD TRUCK, 6 cylinder, flatdeck, $2000. Will accept small Japanese car in trade. 595-0008.

1975 TOYOTA LANDCRUISER, 80,000 miles. $3500. 595-7787.

154 TRUCKS, BUSES AND VANS

1970 FORD WINDOW VAN, 302 cubic inch, auto, runs well, needs body work. $900 or best offer. 386-0775.

½-TON PICKUP, WITH canopy, 1974 Ford, very clean, used for camping, new tires. $2500. 592-9862.

75 DODGE VAN, NEEDS SOME body work, asking $1495. Super Motors Ltd., 2538 Government, Dealer 5015. 385-0031

1969 CHEV 4 SPEED, ½ TON pickup, $1095. Super Motors Ltd., 2538 Government. Dealer 5015. 385-0031

1972 VW WINDOW VAN, GOOD all round condition, new clutch, reconditioned transmission and engine. $2250. 477-8458.

1965 FORD ECONOLINE, REbuilt motor, new clutch, tested, fully camperized. $1300. 385-8757.

78 GMC VAN, 305, SUNROOF, flares, finished interior, 28 factory options. $7000. Evenings or weekends, 385-1637

76 DATSUN SPORT TRUCK, excellent condition, low mileage, offers on $4500. 474-2703 or 478-5661.

1975 GMC JIMMY, 4 WHEEL drive, trailering package, roof rack. $5000. 478-2875.

77 CHEV ½ TON, EXCELLENT condition, $4000 or best offer. 658-5975.

1975 FORD CLUB CAB, 6 cylinder automatic, $2400. 479-7404.

1976 DODGE RAMCHARGER, 6 cylinder automatic, radio, $2450. 479-7404.

71 HEAVY DUTY CHEV ½-ton, excellent condition. $2700 or best offer. 595-7073 after 6.

76 FORD 4X4 XLT 360 C.I. FOUR speed, turbine mags on 1400 16.5 Armstrongs, $7500. 721-3255

71 GMC 4X4, BODY EXCELLENT except minor dent. Not running. $1600. 656-7530

1973 GMC, POSI TRAC REAR end, blue, side step. Asking $3500. 383-5278.

68 GMC ½ TON, HEAVY DUTY suspension, canopy, $1200. 598-4759.

77 FORD ECONO, 250, SELF contained, 29,200 km, like new, $11,000. 382-9466

1974 TOYOTA HILUX PICKUP, 4 speed, canopy, $2450 or best offer. 478-5814.

68 GMC VAN LONGBOX, 327 engine, $700. 10' Otto hardtop tent trailer, $450 firm. 388-7219.

1968 GMC PICKUP, 6 STANDARD. Longbox. Must be seen. $1650 firm. 478-0274

1977 DODGE VAN, MAGS, sunroof, tape deck, etc. $4900 or best offer. 592-1087 after 5pm

71 CHEV ¾ TON 4X4 PICKUP, P.S., P.B., 4 spd, 350 motor, no rust, $2200 or best offer. 642-3958

71 TOYOTA LANDCRUISER, excellent condition, many extras. $3500. 383-6105.

SACRIFICE GMC ¾, 23,000 miles, new free camper shell. 477-1931.

BODYMAN'S TRUCK. 1970 Ford ½ ton with cap. Best offer. Phone between 9-5, 384-5444

1967 FORD ECONOLINE, MEchanic's special window van, $200. Call after 5pm, 384-1172

1980 JEEP CJ5 RENEGADE, teal blue, immaculate. 386-3359, Peter.

1966 CHEV ½-TON PICKUP. 283 V8. Long box, step side, canopy. $1200. 478-1358.

MERCEDES DIESEL VAN. Fully camperized. Extras. Offers on $7500. 479-3728.

1967 DODGE VAN SLANT 6, good running condition, $600. 727-2308.

1978 FORD 4X4, ½-TON, AUTOMATIC, step side, short box. $7500. 478-6832.

1976 DATSUN SPORT TRUCK, excellent condition, 30,000 miles. 383-3072.

ECONOLINE VAN, 1968, AUTOMATIC, long box panel van, $1250 or nearest. 477-7003.

1969 DODGE 4X4, PTO WINCH, 16 & 17 wheels, 385-8224 or 382-4006 after 6.

52 MERCURY M-3, ¾ TON, 390 powered, new brakes and Kingpins, $800. 721-5079 anytime.

MOVING MUST SELL 79 Dodge pickup, Lil Red Express, best offer. 381-1409 or 386-7288

1980 TOYOTA 4X4 PICKUP, canopy, 11-15 tires, 20,000 kilometers, offers. 652-9023 after 6.

1968 DODGE VAN, REBUILT motor, good condition. $1300 or trade. 384-9037.

TRAILER TOWING
1974 GMC pickup, loaded. 477-5680

1976 FORD F250 4X4. 3 TANKS, 9 tires and rims, canopy. Excellent condition, $6500. 478-4795

1975 TOYOTA LAND CRUISER, 1-owner, must be seen. 479-6048.

1964 GMC ½-TON, CANOPY, fair condition, $800. 478-8167.

78 GMC FOR SALE, LOW MILEAGE, loaded. $7800 firm. 479-2119

1972 GMC 3½-TON VAN, A-1 condition. 478-3025.

76 FORD VAN, NEW PAINT, $4000 or best offer. 478-4814

1952 GMC ½-TON. OFFERS. 382-1914.

1968 VW VAN. $900 OR BEST offer. 727-2401.

73 RANGER XLT ½-TON, NOT tested, $1800. Phone 477-6416

71 VW BUS, SOME RUST, GOOD engine, 595-1625

1965 GMC VAN, NEW MOTOR, $1495. 386-8881, night 658-8893

67 INTERNATIONAL TRUCK, workhorse, $400. 384-1194.

69 DATSUN PICKUP, $175. 642-5194.

67 FORD 4X4, $2700 OR offers. 592-3708

75 ¾ TON FORD 390, 4 SPEED, $3600. 112-748-2090 Duncan.

74 CJ5, $5300 OR BEST OFFER. After 5pm, 595-4646 or 595-5554

1966 CHEV ½ TON, 3-SPEED, $1000. 642-3673 after 5pm.

1971 FARGO ¾-TON AND camper. $5000. 656-4007.

1977 FORD VAN, 595-2946. Foam insulated

158 TIRES

MICHELIN TIRES
All sizes and types in stock now at
D & D TIRE LTD.
382-7283
SHOP AND COMPARE
Chargex Mastercharge

EDWARD MOTORS LTD.
SEMPERIT TIRE DISTRIBUTOR
Most sizes in stock for your import car. Try our prices. Phone 384-8086.

TWO 14X10" AND TWO 14X8" American aluminum slotted mags for Ford, never used, $175. 385-2936

GOOD USED TIRES FOR sale, most sizes. 1096 Goldstream. 474-1500.

WANTED TIRES, ANY SIZE, $5-$10, must be BC testable. 474-1500.

FIVE CHEV 15X10 ALL TERrain tires, on white spoke wheels, $450. 478-7084

158 TIRES

FOUR CRAGAR SS, 15X10, 15x8. $200. 595-1414 after 5pm.

4 ALUMINUM SLOT MAGS, Chev 6 hole, $295. 386-3748

15" POLISHED AND SLOTTED mags, wide ovals. 479-3766.

2 G78-14 WINTER TIRES WITH spikes, on rims. $25. 381-3333.

160 PARTS, ACCESSORIES AND SERVICE

OSAKA MOTORS
TOYOTA DATSUN HONDA VW RABBIT
Behind Douglas St. Dairy Queen
383-3043

MOTORS
170 Falcon with std. trans.
202 HC heads.
350 Firebird with 400 Turbo.
2-350 Chevs-350hp & stock.
2-327 Chevs-350hp & stock.
302 Ford.
112-743-4780 Cobble Hill

SPRINGS
Complete Repair Service for cars and trucks. LOGAN SPRING & SUSPENSION LTD., 60 Crease Ave. (Behind Budget Rent-A-Truck) 384-2744.

TUNNEL RAM AND CARBS, SB Chev, $500. Torker Ford 289, $160. 2 15x7 mags with slicks, $175. Turbo 400, $125. 8" Ford posi, $175. 9" Ford posi $225. Chev scatter shield, $150. 385-7811

EDWARD MOTORS LTD.
IMPORT PARTS CENTRE
Filters, ignition, brakes, suspension, clutches, engine parts, etc.
TRY US TODAY
Phone 384-8086

RADIATOR REPAIRS, FAST top quality repairs at Maurice's Auto Body, 427 Beta St., phone 386-3381 or 384-8094. Located behind the Burnside Pay and Save Gas Station.

JAPANESE AND DOMESTIC car and truck parts. Serving Great Victoria and the Saanich Peninsula. BC Auto Wrecking Ltd, 7481 West Saanich Rd, 652-1181.

SUPERB 340 PUNCHED OUT 30 over, 13 to 1 TRW pistons, Manley cam, headers and much, much more, still in car and running, $2000 or offers. 478-6412 after 4pm

VICTORIA 4-WHEEL DRIVE
FREE WHEELING HUBS for any make of 4-wheel drive.
597 Hillside at Rock Bay
D-13531 386-6511

1962 GMC ½—TON PARTIALLY restored, rebuilt 283, 3-speed standard, $300. Miscellaneous Vauxhall parts. 112-743-2459. John.

DIRECT CONNECTION DEEP sump oil pan for Dodge 340, 318 and 273. Wiedrocker covers for same. All parts never used. 642-5557.

1968 FORD TORINO PARTS. 2 black vinyl bucket seats, $75 each. Concord Trac-action curcuiting 14" on 5 bolt rims, $75 each. 656-6903

1973 TOYOTA CELICA ST, good body and interior, engine needs reconditioning, snow tires, asking $1800. 656-7687 before 10pm

FREE REMOVAL
Of scrap cars, trucks and metal
478-9324 or 388-6275 pager 2740

USED PARTS FOR DATSUNS, Toyotas, Pintos and Hondas. Bob & John's Auto Body, 112-743-9141, Cobble Hill.

RACE READY. 1967 COUGAR stock car, tilt trailer and spare parts car. $1000 or best offer. 112-248-9607.

BRAND NEW MICRO EYE mark IV and Craig car stereo with Jensen tri-axle speakers, offers. 477-6185

WRECKING
69 Datsun 510, 71 Torino, 72 Mazda 1200, 69 Mustang. 385-7811

67 FORD MOTOR, 289, $125. 302 stock cam. Rebuilt Carter carb, 625csm, $75. Two 14x8 and 14x7 Cragar mags, $150. 479-7078

AUSTIN 1100 ENGINE AND clutch assembly. New rings, reground crank and cam, never run, $150. 477-4634

340 3-SPEED AUTOMATIC transmission, with shift kit, $250. Four Dodge rally rims, complete, $275. 479-8398.

FOUR STUDDED 14" WESTern Cyclone mags and radial tires. Fits newer Toyotas or Datsuns. 477-8677 after 5pm

EMILIO'S
Auto Trans — Brake Specialists
402-B Esquimalt Rd. 386-5522

1973 DATSUN PICKUP TRUCK, most parts available to sell. 478-8906.

TWO NEW STEEL PARTS cleaning tanks, 4'x4'x2', 4'x4'3', $450 each. 474-1500

67 T-BIRD, WHOLE OR PARTS, good 390 engine. View at 842 Verdier Ave.

PONTIAC 250 6 CYL., O/H/C three speed automatic. $250. 652-5643.

MINI PARTS—REAR FRAME, rims, hub caps, speedometer. Carter 2-barrel carb. 384-6481.

1965 MORRIS 1100, NEEDS work or for parts. Best offer on $100. 595-1338 after 5pm.

COMPLETE 307 V8 ENGINE, $300. Carb and manifold $50. Stock 350 Cam $40. 477-4675.

1959 INTERNATIONAL PICKup, engine knocks, $150. No9-928 Bay St. 383-0103

BRAND NEW HEADERS AND other parts for Firebird; 2 new Cragar SS. 382-4984.

5½X10 COOPER "S" WHEELS, good shape, $50 for four. 477-6701

1967-69 GMC SUBURBAN wanted for parts. 386-2960 evenings.

TURBOCHARGED CHEVY 350, all new, zero miles. Must sell, offers, 477-2033.

WRECKING AUSTIN CAMbridge, good motor, and miscellaneous parts. 388-4758.

WANTED RACE CAR IN GOOD condition. 386-7608 between 10am-5pm.

WE HAUL SCRAP CARS FREE Associated, 478-9571

WRECKING 1200 MAZDA FOR parts. 656-5475

1966 SUNBEAM MINX FOR sale, doesn't run. 477-4544.

8' CANOPY, ALSO SIX 17" split rims. 642-4497

1973 CORTINA L, PARTS AND accessories. 478-1827.

WANTED: SLANT 6 ENGINE for 75 Valiant. 112-748-6043

71 TR6 FOR PARTS. 477-6001

FORD 302, LONG BLOCK OR complete. 477-6596.

CHEV CAR PARTS, 194 HEADS, 283, 327, 350 blocks. 386-3748

FOR SALE, 8' INSULATED GAlaxie canopy, $350. 384-5015

1959 VOLKSWAGEN PICKUP, no motor. $100. 652-1677.

SWAP BIG BLOCK GM MOTOR for 351 Ford motor. 477-3745.

WANTED: CHEV 409 MOTOR, or parts. 592-0130 after 6pm

NEW FRONT SHOCKS FOR BMW 2002, $55. 479-0563.

73 PORSCHE 914 PARTS, 721-5079 anytime.

164 AUTO BODY AND PAINTING

EXPERT ICBC AND COLLISION work performed. Specializing in late model automobiles. Andrew Timmis 388-6229.

WILL PAINT YOUR CAR AND truck, big or small. Any type of paint. Reasonable rates. 656-2221, or after 5pm, 592-3765.

166 CARS AND TRUCKS WANTED

NEVER SELL YOUR CAR UNTIL YOU HAVE OUR OFFER
INSTANT CASH
Premium Automobiles Only
DePAPE MOTORS LTD.
779 PANDORA 384-8035

INSTANT CASH
CLEAN PRE-OWNER VEHICLES NEEDED
LES CARR'S
854 PANDORA AT QUADRA
385-4444

WE PAY
the Highest Prices for Your Clean Used Car
TRY US—YOU'LL BE SURPRISED!
CONTACT CARL SPICER
Used car mgr.
Empress Pontiac Buick GMC LTD.
382-7121 DL01227A

CASH
WE NEED CLEAN USED CARS
SEE LES STARLING
SUBURBAN Motors Ltd.
3377 Douglas 386-6131
Dealer 5528

GeM
PAYS High Prices
WE ALSO CONSIGN
480 Esquimalt Rd. 382-7195

WE BUY ALL MAKES
McCallum Motors Ltd.
Corner of Yates & Cook
382-6122 D5603

WANTED
TRUCKS & VANS
Also will take consignment vehicles
GARDEN CITY AUTO LEASE CENTRE
382-9111 2978 Douglas

WILL PAY HIGHEST PRICES IN TOWN
For good clean automobiles. Call Bridge St. Motors 388-5714. After 5 call Bruce 382-6315 or Glen 478-0247.

CASH
For clean used cars and trucks. Saunders Subaru, 1824 Island Highway, 474-2211.

CASH FOR GOOD, CLEAN USED CARS
THOMAS PLIMLEY LTD.
1010 Yates St. 382-9121

CASH FOR GOOD USED CARS. B. Madsen Motors, 2691 Sooke Rd (Glen Lake), 478-5011. Dealer 5450.

WANTED: RELIABLE DOMESTIC car requiring minor repairs. $350 or less, for student. 652-9871 ask for Mitch.

VAN WANTED, MOTOR CONdition not important. Will also consider damaged vehicle. 386-2070.

CASH FOR CLEAN CARS
E & K MOTORS LTD.
642 Burnside E. 383-6231

1968 MONTCALM CONVERTible. Swap for truck. Approx. $2500. 656-6806

WANTED: VOLKSWAGEN Westfalia 1974 or newer. Phone 383-0986

BY FRIDAY, GOOD CONDItion vehicle up to $1500. 478-4696.

$1200 FOR SPORTY 2-DOOR car. No rust. 384-0975.

168 CAMPERS, TRAILERS and MOTOR HOMES

CAMOSUN RV CENTRE
★ OKANAGAN ★
★ SCAMPER ★
★ COLEMAN ★
★ WEEKEND ★ SPECIALS
COLEMAN DELUXE TENT TRAILERS
Sleeps 6—loaded with extras $3995
8'9" OKANAGAN
Camper—loaded $5595
★ ★ ★
CLEAN TRADES
1973 Okanagan 9'6" $3495
1971 Okanagan Import $1795
★ ★ ★
PARTS SPECIAL
Koolatron B42 Fridge $269
Shurlift Hydraulic Jacks $269.95
Folding Camper Steps $83.95
VICTORIA'S ONE-STOP RV SHOP
650 Burnside Rd. E.
Dealer 6732 384-0213

MOTORHOME, 29', 1978 CORsair, Bendix roofair, 7,000-watt generator, central vacuum, AM/FM 8-track, CB, automatic step, alarm system, cruise control and many more extras. Clean and beautiful. Low miles. Sacrifice at $35,000 or best offer. 112-743-9847.

168 CAMPERS, TRAILERS and MOTOR HOMES

PEDEN RECREATIONAL VEHICLE LTD.
—16 Years of RV Experience Ready to Serve You—
★ VANGUARD ★
★ FRONTIER ★
★ PROWLER ★
★ TRIPLE E ★

JUST ARRIVED
★ LAST OF THE EIGHTIES ★
1980 Vanguard V2001 wide body van.
1980 Frontier 9'11" and 11' self contained campers.
1980 Triple E Mic Mac 3 22' motorhome.
1980 Frontier van conversion
★ ALSO ★
1981 Frontier 8' camper
★ JUST TRADED ★
1973 Scamper 20' motorhome. Only 27,000 miles. $10,995
1978 Security van conversion. Only 13,000 Km. Dash air. Mint. $13,995
1975 Apollo 8½' camper. Fr., hter, oven, hyd. jacks, toilet comp. $3195
1970 Scamer 8' camper. Fr., hter. Jacks. $1795
1971 Boler 13' trailer. $1995
1972 Vanguard 9½' camper. Fr., hter. Jacks. $2395
★ CLEAN TRADES ★
1979 Komfort 23' 5th wheel. $10,995
1974 Vanguard 14' trailer. $2995
1974 Terry 15' trailer. $2995
1973 Aristocrat 17' sc trailer. $3295
1975 Scamper 13' trailer. $2695
★ EX-RENTALS ★
1979 Vanguard 8'9" camper. $3895
1978 Vanguard 9'6" camper. $3895
★ Plus many other specials on new campers, trailers and motorhomes.
√ Large Parts and Accessories Store
√ Repairs and Rentals
PEDEN RV LTD.
285 QUESNEL ST. (D6418)
386-3464
Behind Empress Pontiac Buick

Fennell's
TRAILER SUPPLIES LTD.
PROPANE — REPAIRS AND APPLIANCE SERVICE
Custom Building and Van Conversions
Large Parts and Accessories Store
652-3941
Mon.-Sat. 9 to 5
Sun. 12 to 4
6459 Patricia Bay Hwy.

DOMINION MOTORS
LAYTON— CHINOOKS LITTLE CHIEF KIT KAMPERS
78 Chinook Concourse Club Model, air on motor, 360, PS, PB, auto. Fully self-contained, low mileage. A must to see.
76 Chinook 18 Plus Club, fully self-contained, 17,500 miles, top condition. $17,950
74 Chinook 18 Plus Club, fully self-contained, very clean. $14,950
YOUR DOWNTOWN R.V. PARTS DEPOT
1703 Blanshard St. 385-5012
Dealer 5183

TRIANGLE HOMES LTD.
INDOOR SHOWROOM OPEN 7 DAYS
Mon.-Fri. 8 a.m.-dusk
Sat., 9 a.m.-5 p.m.
Sun., Noon-5 p.m.
CARWASH OPEN 24 HRS.
Franchised dealer for Citation, Corsair, Aristocrat, Centurion, Falkland, Southwind, Jamboree and Diplomat.
In Sidney on the Pat Bay Hwy., across from Sandown Raceway.
656-1122 656-7251
Dealer 1055B

IMPALA CAMPING WORLD
WINNEBAGO
RUSTLER
ROADWAY
HOLIDAIRE
TRAVELAIRE
LEISURECRAFT
BOLER, LIONEL, EMPRESS
CANOPY TOPS — ACCESSORIES
SERVICE
PAT BAY HWY., SIDNEY
656-5504 DEALER 5513A

COMPLETE CAMPER PACKAGE
'76 GMC Vandura w/Curtis conversion, 3 way fridge, furnace, porta-potti, awning, rear bumper storage, trailer hitch. Complete with Livingston bi-hull fiberglass boat and 4½ HP Mercury, mounted on roof hoist. 12,000 1 owner miles only! Must be seen. Priced to sell. Phone George Benson at Edward Motors, 384-1161. Dealer 6605.

DON'T PASS THIS UP! IT'S A 1 OWNER WITH ONLY 38,000 MILES. 1970 MODEL DODGE MOTO-CHALET MOTORHOME. (All Steel Motorhome Frame) this unit is loaded with equipment; ready for your enjoyment. Specially priced at $9495.
REG MIDGLEY MOTORS LTD.
736 Cloverdale 385-8756
Dealer Lic. 5186

RENTALS
MOTORHOMES—CAMPERS —TRAILERS—
Book early for Sept. and Oct.
PEDEN RV LTD.
386-3464

PROPANE
PARTS—SERVICE
BOB'S
MOBILE HOMES LTD.
25 Crease 386-3623
Dealer 5689

'77 XTC Van Conversion
Only 34,000 miles, V-8, auto, ps, pb, air conditioning, exceptionally clean. Must be seen to be appreciated. Priced at $11,995. 382-2313 Wille Dodge Chrysler, 3200 Douglas St. Dealer 5881.

1973 PACE ARROW, 25' MOtorhome. Fully equipped, $9,500 American Funds. Call reverse 206-683-7611.

168 CAMPERS, TRAILERS and MOTOR HOMES

BRITANNIA VAN'S
1980 MAXIVAN CONVERSIONS
$15,400
$15,700
$16,900
1080 Goldstream
478-2713 Dealer 6703

FOR RENT OR SALE
MOTORHOMES
WEEKLY — MONTHLY
GARDEN CITY AUTO LEASE LTD, 2978 Douglas, 382-9111. Dealer 5721.

DOGWOOD TRAILER SALES
PARTS—PROPANE
WESTERN WILDERNESS Campers
WILDERNESS Trailers
2630 Deville Road
Highway 1 at Millstream
478-6841 Dealer 5390

1979 SHAMROCK MOTOR home, fully loaded, 2 air-conditioning units, 2 AM—FM cassette recorders, cruise control, owned by non-smoker. 20,000km, all highway miles. Price reduced to $21,500. 112-722-2111 between 8am-4:30pm Monday to Friday.

73 OKANAGAN 6½' IMPORT camper. Sleeps 4, sink, furnace, 3 burner stove, 2 way fridge, propane and battery lighting, jacks. Also have convertor box made for any standard 6' truck, lots of storage. $1800 or best offer. 656-7416.

22' SCAMPER
Fully self contained, propane, electric, toilet, shower, etc, sleeps 7-8. 9'x12' add-a-room canvas tent, used once. Perfect live-in for 1 or 2, will set up if desired. Excellent condition, $4895 or best offer. 598-2400

75 VANGUARD 20' MOTORhome, 61,000 miles. Excellent condition throughout. New brakes, 6 new Michelin tires. $13,000 or best offer. See at Harbour Texaco, 10421 Resthaven Dr, Sidney or 656-6129 evenings.

WANTED FOR CASH BIG, OLD outsize, 5th Wheel trailer or motorhome, or will accept as part down payment on luxury/waterfront 5 rm condominium. Victoria Press Box 773.

21' OLDER TEEPEE TRAILer, fridge, stove, oven, furnace, bathroom, set up at Cheaneh Marina. Complete with sundeck. Beach lot paid till May 1981. $2500 Phone 383-7250.

1973 RAISED TOP CUSTOM RV van, automatic, power steering, Ford ¾ Econoline V8, 3 way fridge, range, oven, sink, water, port-a-pottie. Makes double bed. $7300 477-3901.

FOR RENT
Fully camperized van, sleeps 2, $150 per week, 10¢ a mile. Phone after 5pm, 478-0208 or 479-0806

1977 VANGUARD 24' MINI home, 13,000 miles, extras too numerous to mention. $19,900. 595-1775 Monday to Friday after 4pm.

CUSTOM BUILT UTILITY trailer, 12X5X3' high, 16" wheels, heavy duty throughout. Great for moving. 382-0639 after 5pm

FREE FRONT TIRE CARRIER with winch when you buy fully equipped (porta-potty) 10½' camper with 4 new hydraulic jacks. 479-3960.

1975 SCAMPER TRAILER, 19', fully self contained, sleeps 6, on rented spot at Qualicum Beach ½ block from beach. Asking $6000 or offers. 479-8073.

1979 CHEV ¾-TON, 4-WHEEL drive, 19,000 kilometers. Complete with 11' Vanguard camper, completely self contained. 112-743-4747 (Shawnigan Lake).

NEW 8' PARTIAL CABOVER camper, everything included, weighs only 950 pounds, fantastic condition, must sell will sacrifice at $2300. 385-9574

RAVEN RV'S
VAN CONVERSIONS
479-3178

FOR SALE
1976 25' Pace Arrow Class A motor home, sleeps 7, low mileage, clean and bright. 477-7094

11' CAMPER, FULLY equipped, $4000 or offers. Phone 388-6868 or see Dave at Fennells.

76 VW CAMPER WESTPHALIA with fibreglass raised roof. Well looked after, $8000. 385-0125 after 6pm.

19' EMPRESS MOTORHOME, fully equipped with cruise control, awning and air conditioning, $12,500. 652-4274.

CAPLUN HARDTOP TENT trailer, 15', excellent condition, sleeps 6 adults, built-in dining table. Asking $600. 478-5056.

$15,000. REDUCED TO SELL. 21' GMC motorhome, low mileage, excellent condition. 479-0422.

Mobile RV Doctor
All RV Repairs — 479-2119

WE WILL BUY YOUR GOOD used Rec. Vehicle. Peden R.V. Ltd., 2855 Quesnel St., 386-3464.

ESTATE SALE. 1977 CHINOOK motorhome, equipped, 36,000 miles, $18,000. 479-7370.

10' ALASKAN CAMPER, 4 OUTside jacks, furnace, ice box, stove. 1086 Colville. 385-9495.

HUNTERS SPECIAL CANOPY, fully insulated, with roof rack, 479-4419

16' TRAILER FOR RENT, DEposit required. $100 week 749-3881 collect.

1979 OKANAGAN 8'9 CAMPER, used once, as new. $5500. 479-2877.

FOR RENT: TRAILERS, 16, 18, 23'. Available now. Winter rates October 1. 384-4818

WANTED: INEXPENSIVE tent trailer in good condition. Phone 385-1883.

CENTURY HARDTOP TENT trailer, in excellent condition. $550. 479-7590.

18' CITATION, FRIDGE, stove, oven, toilet, sleeps 6. $1950. 754 Mann, 479-6715.

79 THUNDERBIRD CANOPY, insulated, lighting, $400. 656-4650.

FOR RENT 25' ITASCA MOtorhome, $300 per week, 10¢ per mile. 479-5314.

NEW DELUXE 8' ALUMINUM canopy, cab high. 1291 Garkil, 477-3562.

FOR RENT, FORD TRUCK and Vanguard camper, $175 weekly. 479-7492

BOLER, 3-WAY FRIDGE, furnace, stove. Excellent condition. Offers on $2400. 477-6807.

FIBERGLASS FORD CANOPY, excellent condition, $650. 479-3045.

13' TRAILER, FRIDGE, FURnace, hitch, best offer over $1000. 388-7852 evenings.

10' CAMPER, FRIDGE, stove, oven, furnace. $2000 firm. 385-3965.

1973 TRIPLE E CLASS A motor home, 22', excellent condition, $15,500. 382-9306

R.V. RENTALS
Weekly or monthly rates 10134 McDonald Park Rd. 656-7277.

1976 8'6 WESTERN CAMPER, sleeps 5, 3-way fridge, stove and furnace. Asking $2750. 384-1588.

FOR RENT, MOTORHOME, 21', $200 per week, 10¢ mile, 652-1478

WANTED TO RENT, MOTORhome or camperized van, September 4-14. 383-7664.

1978 29' VOGUE, ALL OPTIONS, mint condition, priced to sell. 479-0892

1972 FORD ¾-TON, WITH 1974 11' Caveman Camper, immaculate. $6295. 656-5880.

VISTA CAMPER CANOPY, overnighter, fits long box small truck. $450 or offers. 478-6787.

168 CAMPERS, TRAILERS and MOTOR HOMES

CAMPERETTE, FITS IMPORT truck, 6' box, $1000. 479-5290.

76 10½' CAMPER, FULLY equipped. 478-5497.

TWIN AXLE HEAVY DUTY utility trailer, 16' long. 382-2355

73 VW HANNOVER, FULLY equipped, to condition, 479-4879

15' TRAVEL TRAILER FULLY equipped $2000. 479-5373.

169 MOBILE HOMES AND PARKS

CEDAR GLEN ESTATES

YOU'VE SEEN THE REST NOW COME SEE THE BEST! Peace and tranquility surrounds you amongst the large beautifully treed lots. Only minutes from shopping and some of the best fishing in the world! Your choice of lot and 14 or 24 wide setup with skirting, sundecks, landscaping, cedar sheds, and more! Lots are going fast. Taking reservations with a refundable deposit. View our showroom in Langford (off Trans Can Hwy) and "Esquimalt Craigflower Rd", call us.

Buy Right Homes
DL6162 474-2154 383-2912
Langford open daily till 8, Craigflower daily till 5.

LANNON CREEK
MOBILE HOME PARK
POSSIBLY CANADA'S FINEST PARK
Scenic Water and Mountain View Overlooking The Straits of Juan de Fuca and the Olympics
Adult Sites Available
Phone 642-5486/642-5972

GENERAL
14x70 2-bedroom, front den with fireplace, center kitchen, large living room, 2-door frost-free fridge, deluxe electric range, plush carpeting and deluxe draperies. Bay window.
TRIANGLE HOMES (Victoria) Ltd.
2435 Trans Canada Hwy.
The Home of 6% Listings
Park space available for all homes
Open 7 days a week 9-9
Dealer 5088 Phone 478-1774

GOLDSTREAM MOBILE HOMES LTD.
T/Can Hy Sooke Lk Rd
Open house on New Glen Rivers 14x70's. We're in need of homes to list in all districts and parks, have buyers waiting. Give us a call for an appraisal and we will handle the selling for you.
MARSH SMITH, Bus. 478-1751, Res. 478-8774, DL 1280

High Prices Paid!
If you are thinking of selling please give us a call. Mobile home prices are up 25% from last year & we are getting top dollar for our clients! We have cash purchasers waiting so call us for a free, no obligation appraisal.
"THE PROFESSIONALS"
BUY RIGHT HOMES LTD.
474-2154 DL 6162 383-2912

CRAIGFLOWER-ADMIRALS area. 1974 12X60 2 bedroom Ambassador mobile home, 14X20 garage plus 10X11 tool shed with concrete floors. Bay window, wall to wall carpets, drapes, 4 appliances included. Extra large 35X100 dogproof fenced yard. $85 per month pad rent. Children and pets welcome. Asking $25,000. 386-3266

BULLETIN
The mobile market has strongly returned because of high interest rates in convential houses. We have qualified buyers to buy your mobile home now. Contact us immediately to sell your home. H & R Mobile Homes, 478-8354. D6463A.

SIDNEY WATERFRONT PARK
Only 7 sites left! A completely finished home at an affordable price! Call us for details
BUY RIGHT HOMES
474-2154 Main Office
383-2912 Craigflower Office

RENT TO OWN
A unique plan designed to assist people who do not have a large downpayment but wish to own their own mobile home including furniture. Immediate possession in most cases. H & R Mobile Homes, 478-8354. D6463A.

1973 EMBASSY 12'X66', AS new, in Colwood. Well insulated, double windows throughout, only $24.34 per month to heat in 79, on large lot, low pad rent, also new 12'x10' insulated workshop and 5 appliances. $16,500. 478-7622, 478-6586

CRAIGFLOWER ANOTHER CHANCE
2 Br 12X60 in George Estate. Big demand, so be first. H & R Mobile Home, 478-8354. D6463A.

FAMILY PARK
Close to town, 3 br., double wide. Priced for quick sale. Move in immediately. H & R Mobile Home, 478-8354. D6463A.

PRIVATE SALE. 1974 12'X60' Chancellor mobile home, 2 or 3 bedrooms, workshop, large deck, 3-appliances, very large fenced yard, at Spectacle Lake. $21,500. 112-743-2670.

THETIS LAKE
2 Br., family park, good starter home, fireplace & shed. H & R Mobile Homes, 478-8354. D6463A.

BILL BAY & SOOKE
Double & single, plus low prices. H & R Mobile Homes, 478-8354. D6463A.

RAYS LK LANGFORD
2 br. Priced for quick sale. H & R Mobile Homes, 478-8354. D6463A.

CEDAR CREEK MOBILE Homes Park, Mill Bay, has space available. 112-743-2449, 112-743-2591

FOR RENT: RETIREES only, 12'x62', by ocean at Sooke, fishing area, must like gardening. 642-5073

WOODBURNING FIREPLACE and a lot more! Tip out off LR, addition, shed, large FR, Bk yrd! 474-2154 Buyright. D6162.

2 BEDROOM, CLEAN, NICELY decorated, walking distance to stores, reduced for quick sale. 385-6705 after 2pm.

HAVE SECURITY!
Beautiful lot with 10 yr lease, 12X68 3 Br., 4 appl. Priced well. 474-2154 Buyright. D6162.

DOUBLE WIDE $20,600!
This won't last! Fireplace, 2 decks! 474-2154 Buyright. D6162.

FIVE MIN. TO CITY!
1979 14X60 beautiful home. A buy! 474-2154 Buyright. D6162.

FURNISHED 1977 14X70!
Optioned like a Cadillac, $23,500. 474-2154 Buyright. D6162.

178 SUMMER HOMES, COTTAGES and RESORTS

QUALICUM BEACH WATERfront, furnished 2 bedroom home and 1 bedroom guest house, week before Sept., $350 and $225. 477-1590

QUALICUM, SMALL LIGHTLY furnished 2-bedroom house overlooking beach, September to June. $400. 477-0946

181 TOURIST ACCOMMODATION

HARTNELL HOUSE
1204 Yates St.
Fully equipped modern kitchen unit by week, day (10 min.). Close to downtown. Linen, dishes, C.T.V., parking. 383-0742, 386-2812.

BED AND BREAKFAST WITH A Touch of Class. $27 double, $15 single. 383-9953

185 CONVALESCENT AND REST HOMES

JOAN CRESCENT MANOR
Retirement Home
Under New Management
1045 Joan Crescent
Rooms Now Available
Mrs. M. Baker 595-1315
A Touch of Distinction

ROOM, ENSUITE BATH FOR elderly lady in private home. Some nursing care. Meals in room if wished. 479-5937

190 ROOM and BOARD

OAK BAY GUEST HOUSE
1052 NEWPORT
Rooms available with private baths, excellent meals. Maid service. Beautiful surroundings, close to ocean, bus route #2, shopping etc. Ideal for retirement living. Apply above address, or phone 598-3812

CRAIGMYLE GUEST HOUSE
Bed and breakfast. Daily, weekly rates. Full board, monthly and term rates. Students welcome. 595-5411. 1037 Craigdarrock, Victoria V8S2A5.

PRIVATE HOME, OWN BATHroom, large sunny room, working person or student, Brentwood Bay. 652-1250.

PRIVATE HOME, OAK BAY. 2 university students. 598-2548 after 6pm for interview and details.

BASEMENT ROOM FOR FEmale student, near U.Vic. 477-5443.

ROOM AND BOARD FOR quiet person, handy to buses. 383-4277

ROOM AND BOARD. 386-1710

ROOM AND BOARD, CLOSE to U.Vic. 592-8694.

191 ROOM and BOARD WANTED

MATURE MALE STUDENT, September 1st, vicinity Camosun College preferred. Call collect, 629-6617 after 6pm.

ROOM AND BOARD REquired for out of province grade 12 girl student. Victoria Press Box 827

193 ROOMS TO RENT

ROOM FOR RENT, $135, KITchen privileges, linen supplied. Working persons or students. 595-8361 after 6.

FEMALE STUDENT PREFERred to share home with young couple, newly decorated bedroom. 385-4254.

CHARMING BACHELOR BED sitting room, fireplace, kitchen facilities, washer/dryer. Near Lakehill bus. 479-4576.

FEMALE STUDENTS, SHARE privileges, close UVic, $165 all inclusive. 477-1931.

ROOM FOR RENT IN CLEAN attractive house, Gorge area. 385-8651

ROOM BY THE WEEK. NONdrinker only. 386-1389

197 HOUSEKEEPING ROOMS TO RENT

AVAILABLE OCTOBER 1, self contained units, on daily, weekly, or monthly basis. Royal Oak Inn, 658-5231.

CLEAN BRIGHT FURNISHED room for lady, $120 per month. 598-7690 after 4:30.

KITCHEN UNITS, FROM $88 per week. Avonlea Motel. 478-2323

CLEAN QUIET ROOM. COOK/Fort. Elderly lady only. 384-7474

199 HOUSEKEEPING ROOMS WANTED

HELP! JAPANESE LADY wants a room, downtown. 388-0780 #213.

200 APARTMENTS TO RENT UNFURNISHED

Homehunters
2713 QUADRA
381-2113

HERE ARE JUST A FEW OF OUR MANY EXCLUSIVE LISTINGS.

1.Quadra. Sept 1. $255. 1 Br., heat, h/w, f/s, sauna.
2.Vic West. Sept. 1, $245. 1 Br. heat, h/w, cable, f/s.
3.Carey. Sept. 1. $300. f/s, utilities pd, lots of windows.
4.Fairfield. Available now. $300. 1 BR. Laundry facilities. Room and board.
5.Cowichan Lake. Sept 1. $360. 1 BR. Util. pd. Waterfront cottage. Elderly couple.
6.Royal Oak. Oct. $200. 1 BR. Single University Women preferred.
7.James Bay. Sept 1. $450. 1 br & loft, f/s, w/d, dishwasher, garbage compactor.
8.Laurel Point. Oct 1. $800. 2 BR fully furnished.
9. Gorge. Sept 1. $455. 2 BR and den, cable, heat, parking. Children & pets negotiable.

HOMEHUNTERS THE COMPANY WITH THE LARGEST SELECTION OF EXCLUSIVE LISTINGS.

OPEN 7 DAYS A WEEK
381-2113 - Fee $30

Cedar Shores
Rental condominiums
ON THE WATER
77 Gorge Rd. West
All units contain fireplaces. Special features on completion of project. SWIMMING POOL, JACUZZI, SAUNA, TENNIS COURT, RACKET BALL COURT.

Available October 1st.

1 bedroom from $350
1 bdrm and den, from $420
2 bdrm from $450
2 bdrm and den from $570

RENTAL OFFICE
383-1241

BB BROWN BROS on LANSHARD
"People Helping People"

$400. #302-1005 McKenzie Avenue, large one bedroom suite, stove, fridge, dishwasher. Heat and parking included. Pool, sauna, swirlpool, tennis court. One year lease. Available September 1. Sorry, no children or pets.

For further information call: Brown Bros. Agencies Ltd., 385-8771 (anytime)

200 APARTMENTS TO RENT UNFURNISHED

OCEAN VILLAGE OCEANFRONT
Four unique waterfront locations on Sooke Basin ranging from compact 1 and 2 bedrooms to fully equipped luxurious townhouses, apartments, bungalows, duplexes. Acres of landscaped grounds and flowers with spectacular views. Quiet country setting minutes from downtown Victoria. Located 2 miles from the Village of Sooke with two supermarkets and plazas, 3 financial institutions, churches, doctors, lawyers, chiropractor, etc., plus activities ranging from the Legion to Old Age Pensioners Club. Deep water moorage is available in the basin. Hiking, horseback riding, hunting, salt and fresh water fishing, crabbing, shrimping, golfing are some of the year round activities. Ocean Village is a place to grow and live in magnificent surroundings. Yearly leases with rents from $260-$600 per month. For information regarding availability to lease phone 642-5254. Adults only.

SEASPRAY PROPERTIES LTD./ REALTOR

1809 FERNWOOD
Available September 1st 1 + 2-BR units, some with skylights. $395 + $495 per month. SORRY, NO CHILDREN OR PETS. To view call 386-3124.

CHERALEE CRESCENT
Near the university. Avail. Sept. 1st. 3-BR home completely furnished. $900 per month. For more details call 386-3124.

7701 E. SAANICH RD. 3-BR. TOWNHOUSE AVAIL. IMMED.
Fireplace, W/W carpets, drapes. Fridge and stove, over 1,000 sq. ft. Children and small pets accepted. Rent $575 per month. to view call 386-3124.

SEASPRAY PROPERTIES LTD./ REALTOR

FOR RESIDENTIAL RENTAL INFORMATION CALL OUR RENTAL HOTLINE
386-8833
24 HOURS A DAY 7 DAYS A WEEK.
SEASPRAY PROPERTIES LTD.

BEACON HILL HERITAGE
A very desirable & spacious 1 bdrm. suite, totally renovated, suitable for Exec. lady or gentleman. Amenities include washer & dryer, fridge, stove, dishwasher, garburator, parlour stove, w/w carpets, levellor shades. $500 per month plus utilities. Mr. McDonald 595-2121.

david burr LTD.
384-9335

LARGE ATTRACTIVE CONdominium available immediately in well run complex, excellent location, large dining, living room with fireplace and drapes, kitchen with dishwasher and eating area, 2 good sized bedrooms with bath and half, heat, water, amenities and parking included. Don't miss this. 652-2602 after 5.

PICK AND CHOOSE!
So many to choose from, 2 BR apt with w/w carpets, v/g prkg, 4 appls and landscaped grounds. Some with balconies or take a 2 BR and den. Various rents. Call for more information. Start in Sept! (776) FEE
rentex 381-1234

TOPAZ PARK
Kids and pets OK in this beautiful 1 BR newly decorated character suite. W/W carpets, 2 appls, patio and 2 f/pls! Must be seen to be appreciated! (742) FEE
rentex 381-1234

RENT SEPT 1
COLONIAL HOUSE
NEW 1 & 2 BD
From $355—$510. 900 Tolmie 1 blk Mayfair. Open 1-8pm.

CLOSE IN ROCKLAND
Bright one bedroom suite, quiet modern building. Heat, cablevision, drapes, elevator. Suit quiet middle aged persons only. September 15 or earlier. $205. 592-1551, 382-7437

TUDOR STYLE HOME
Beautiful 3 BR suite with teak floors, 3 F/Pls, 3 appls., and partial bsmt. Kids OK, only $550! (815) FEE
rentex 381-1234

CONDOMINIUM FOR RENT, Royal Woods, available September 2nd, 2 bedroom, 1½ bath, swimming pool, sauna, mature adults only, references required, lease 1 year or longer, heat included, $525 per month. 595-4852.

ROCKLAND
Feel like a king living in this 2 BR main floor suite in a mansion! (821) FEE
rentex 381-1234

DELUXE CHARACTER
1 or 2 bdr suite with FP & w/w carpet. $485 per month includes all utilities. Responsible adults only need apply. 382-2871.

ROCKLAND ARMS
1030 LINDEN
One bedroom suite, close to downtown, top floor, quiet. See manager.

LUXURY SUITE
2 bedroom suite available September 1. Rent $625. Near Parliament Buildings. Call 477-9851. Mature adults, no pets please.

ROCKLAND MANSION. Owners suite. 2-bedroom, ensuite, all appliances. $800 month. Mature couple preferred. References. Occupancy October 1st 383-1801.

AVAILABLE SEPT. 1/80, rooms to rent, unique character houses, University students only. Remember - sharing is the frugal way to meet new friends, from $125 a person. Call 388-4959

ELDERLY PEOPLE
Preferred to rent this 1 BR apt. close to town. W/W carpets, 4 appls. and balcony. Rent for October 1. (817)
RENTEX 381-1234 FEE

$275. SELF-CONTAINED bachelor suite, private ground floor entrance, hydro, cable, fireplace and drapes included. No pets. References. 477-0638 after 6pm.

CRYSTAL POOL!
1 BR corner suite in older bldg with hardwood floors and heat incl! $210. (796)
RENTEX 381-1234 FEE

HOW OFTEN DO YOU SEE
This around! Self-contained bach suite in older bldg. with appls., only $165. (790)
RENTEX 381-1234 FEE

CHILDREN WASHER DRYER 2-story condo, with own entrance, 1½-baths, W/W. Gorge area. $449-$500. Lease. Vacant. 388-6262

START OUT FRESH
Rent this brand new 2 BR apt. in central area. (783).
RENTEX 381-1234 FEE

SMALL 1 BEDROOM APARTment in Vic West. Utilities included. No kids, no pets. $138. 388-9409

2 OR 3 BEDROOM BASEMENT suite, close to bus routes, $350 monthly, available September 1. 479-5876.

SEPTEMBER 1ST. BACHElor suite, Fort at St. Charles. $193. 721-3314.

201 APARTMENTS TO RENT FURNISHED

ELBOW ROOM
Clean, comfortable one or two bedroom apartments, located in a quiet, parklike setting, extra large units with spacious, fully equipped kitchens, cable TV, maid service, some fireplaces, special September rates. Casa Linda Motel (opposite Royal Colwood Golf Course). Phone 474-2141

SEPTEMBER 1ST, SELKIRK waterfront, charming clean elegantly and completely furnished 1 bedroom suite in very quiet parklike surrounding. Mature lady or gentleman. No pets. $340. 382-5240.

SUPER DEAL!
Cozy bach suite in Rockland area with 2 appls, shared bath, only $115! (763) FEE
rentex 381-1234

HARTNELL HOUSE
1204 Yates St.
Fully equipped modern kitchen unit by week, day (10 min.). Close to downtown. Linen, dishes, C.T.V., parking. 383-0742, 386-2812.

OCEAN MANOR
1-bedroom deluxe suites. Fully furnished, including colour TV, dishwasher, maid service. 388-7818.

SPACIOUS, FURNISHED apartment, newly decorated, colour TV, w/w carpet. Ideal for four students, $225 per person. Available September 1st. 658-5149.

FULLY FURNISHED BACHElor suite, one person only. Beacon Hill park area. $350 a month. Also apartment to share with girl student, nonsmoker, University area, $225 a month. 595-8845

FULLY FURNISHED 1 BEDroom suite, middle age or older couple. November 1st-March 30, $250. 595-8608.

UPPER 1-BEDROOM BRIGHT apartment, quiet non-smoker, utilities included. $300. September 1st. 598-6749.

FULLY FURN. STUDIO suite, incl: colour TV, linen. Call 383-0742 or 386-2812.

CHARACTER LARGE 1-BEDroom suite, furnished, Rockland area, man only. $350. 721-5175.

202 FURNITURE TO RENT

CAMOSUN FURNITURE RENTAL
3 Room groups, bachelor suites, individual pieces, hide-a-beds, rollaways, month to month.
833 Yates 383-3655

Mais Furniture
36 yrs. serving Victoria! 3 room groups, bachelor suites, color TV's, major appliances.
1821 Cook 385-2435

203 APARTMENTS WANTED

YOUNG, RELIABLE WORKing couple urgently needs for September 1, unfurnished, one bedroom basement suite or apartment. Non-smokers, no pets or kids. Excellent references. Maximum $200. Phone collect Nanaimo 754-9216 after 8pm

WANTED TO RENT: QUIET, reliable older couple would like to rent 1-2 bedroom accommodation by November 1. Phone 112-426-8781, collect or Victoria Press Box 587.

I AM A NON SMOKING, QUIET, sober and studious young man who is looking for a housekeeping room or an apartment anywhere in Victoria and can pay $215 per month. 598-1763

NURSE 30, REQUIRES QUIET 1 bedroom apartment for September 1st or October 1st, not more than $300. University area preferred but not essential. Please call 382-0010 after 4pm.

URGENT! UNIVERSITY OF Victoria 3rd year student requires quiet self-contained suite near campus. Write Mr. C. Tremewen, Box 1619, Ladysmith, B.C.

RESPONSIBLE MOTHER AND daughter need two bedroom house or apartment, approximately $250 range. References available. 658-8948

1-BEDROOM CHARACTER suite or duplex, south Oak Bay, Rockland, Fairfield area, wanted by responsible working girl. Call 595-3137 after 5.

RESPONSIBLE YOUNG woman, non-smoker, nondrinker, needs small cottage or suite, preferably rural. Call Joanne 478-1965 after 5pm.

WANTED BY OCTOBER 1ST, 1 bedroom apartment, ground floor or elevator for retired couple, husband just had open heart surgery. 595-2320

DO YOU HAVE A COSY SUITE or duplex with yard for a nurse and her cat? Fairfield. October 1. 595-2980

NON DRINKER, NON smoker, male 32, needs quiet 1 bedroom unfurnished apartment, references. 383-1816.

HELP! MOTHER AND daughter, 15, needs 1 or 2 bedroom aparment by August 31st. 598-9226.

UVIC STUDENT URGENTLY requires 1 or 2 bedroom apartment near university for September 1st. After 5pm, 384-8146.

CHRISTIAN GIRL, WOULD like 1 bedroom basement suite unfurnished, Royal Oak area. 652-3719 between 4—7pm.

REWARD $50 FOR LEADING to rental accomodation for mother and 3 year old daughter, willing to share, 386-9165.

SINGLE STUDENT, ENGLISH major, sports oriented, seeks 1 bedroom suite, reasonable rent. Call Collect 266-4948.

QUIET WORKING LADY seeks quiet 1 bedroom apartment, October 1 or after. 381-0777 after 6.

VISUAL ARTIST 28, UVIC, REquires basement or studio in old house, can do repairs. Will consider anything. 385-7162.

MOTHER WITH 2 CHILDREN needs 2-3 bedroom apartment or house by September 1st, around $375 including utilities. 382-1663

UVIC STUDENT, SEEKING 1-bedroom or bachelor, can pay up to $200. 386-2953 after 6.

YOUNG CHRISTIAN NEWLYweds want 1 bedroom apartment or house to rent. 385-4557

YOUNG COUPLE AND SMALL dog desperately need a home, up to $300. 476-0675 anytime

2 BEDROOM CONDOMINIUM, 1½ baths, 5 appliances, mature couple. $400. 479-6655

204 SHARED ACCOMMODATIONS

Homehunters
2713 QUADRA
381-2113
Beautiful heritage home, 1 room avail. Close UVic. Females only, $150.
MON-FRI 9-9
SAT-SUN 10-5
381-2113 - FEE $30

LADY IN HER LATE 20'S TO share beautiful character 3 bedroom furnished home off Oak Bay Ave. with myself and 1 other girl. $185 per month plus share utilities. Move in September 15th. Phone Neville after 3:30pm, 598-0691

CREATIVE PERSON IN search of studio, barn or industrial space, connected living space, on Saanich Peninsula or Salt Spring Island. Will pay up to $200. For September 1st. 652-3245.

IDEAL FOR FEMALE STUdent from up-island who wishes to go home weekends, a cosy home Monday-Friday, own room, use of tv, laundry, kitchen, etc. $100 per month. 479-3945.

ROOM AVAILABLE SEPTEMber 1 in old characater home. Coed, co-operative, central location. All nicely furnished except for bedrooms. $200 monthly includes all bills. 2551 Quadra (upper). 384-3307.

PROFESSIONAL MALE TO share 3 bedroom townhouse with 2 other people, 21-30. $185 plus ⅓ utilities. Available September 15. After 4:30pm. Anthony at 381-0953.

MALE WANTS SAME TO share 1 bedroom apartment, must be clean, employed and between 30-40. Phone after 6 382-4798.

RESPONSIBLE GENTLEMAN, non-smoker, to share furnished home in Hillside Mall area. $150 per month, utilities included, no pets. 652-4343, 595-6272

PERSON TO SHARE OLDER well-maintained house, Gorge/Tillicum area. $150 per month plus utilities. Female preferred. 384-4765.

QUIET, RESPONSIBLE STUdent seeking, either shared accommodation or small apartment or house. Up to $300 month. 386-4192 between 3-4pm

SIDNEY, DEAN PARK AREA. Large house with sea view to share, 2 bedrooms available. Fully furnished. 656-6560

MATURE WORKING PERSON to share large house in Central Saanich. Single parent considered. Mike 652-2929.

WEEKLY, $125. LARGE BEAUtiful suite on Rockland. 2 fireplaces. Close to downtown. 386-0315.

NEAR SIDNEY, FURNISHED house, looking for a person 25-30. $170 656-7032.

GREAT FOR STUDENTS, $150 per month. 385-4165

HAVE HOUSE, WOULD LIKE to share. 595-5981.

205 RENTAL AGENCIES

LANDLORDS!
PLEASE CALL, MANY FINE TENANTS WAITING TO RENT. WE ARE COMPUTERIZED. CALL NOW FOR YOUR FREE AD!
RENTEX
710 MARKET ST.
381-7368

Homehunters
2713 QUADRA
381-2113
LANDLORDS!
Save yourself time and money. List your vacancies with us and eliminate endless calls. We do your advertising for free. Open 7 days a week.
381-2113

TENANTS
WE HAVE YOUR LANDLORD!
—COMPUTERIZED SYSTEM
—QUALIFIED STAFF
—GUARANTEED SERVICE
—MON.-SAT. 10 A.M.-8 P.M.
RENTEX
710 MARKET ST.
381-1234

Homehunters
2713 QUADRA
381-2113
TENANTS!
The company with the largest selection of exclusive listings. We offer friendly personal service 7 days a week.

206 DUPLEXES TO RENT

Homehunters
2713 QUADRA
381-2113

Fairfield. Sept 15. $575. 2 BR, f/s, f/p, w/w.
Colwood. Sept 1. $550. 3 BR, f/s, f/p, 1½ baths. Children welcome. 1 yr lease.
View Royal. Sept. 1. $425. 3 Br, f/s.
Mon - Fri 9-9
Sat - Sun 10 - 5
381-2113 - Fee $30

OCTOBER VACANCIES
Are just beginning to come in now. Don't leave it until the last minute. Be smart and start looking now. Take a peek at this one. 3 BR family home with bsmt and f/pl. Kids and pets both fine, renting for only $550! (819) FEE
rentex 381-1234

HOBBY FARM!
Everyone welcome in this home on 4½ fenced acres, with riding corral and barn, w/w carpets, 2 appls and patio only $400 (799) Fee.
rentex 381-1234

CENTRALLY LOCATED, upper, 2-bedrooms, carpeted, heritage duplex. Seperate entrance hall; modernized kitchen. No children or pets. Only responsible, considerate people with good references should apply. $500. 595-5719 after 6pm.

BRIGHT 1-BEDROOM UPPER in character duplex, new paint, vegetable garden, walking distance to town, no kids, available September 1. View 3pm-6pm Saturday, August 30th, 1221 Yukon. $350 including heat.

WATERFRONT!
2 Br well insulated home with beautiful ocean view in Gonzales Bay! (816) Fee.
rentex 381-1234

FAMILY NEEDED
For this 2 Br home with 4 appls., balcony and yard. Utils incl. $450. (794) Fee.
rentex 381-1234

FOR RENT, GORGE VALE area, 3 bedroom 1½ bath townhouse, stove, fridge, drapes. Available September 1st, $495 a month. No pets. 388-5133, 8:30-11 5pm.

UPPER 2 BEDROOM DUplex. All utilities included to non-smoking family. Sorry no pets. Occupancy September 1. 2020 Quadra St. $450 month.

VACANT, LOWER 2 BEDROOM semifurnished suite, no pets. $400 includes all utilities, laundry. Two adults. 474-2451 Colwood.

1-BR $300; 3—BR $400
35-minutes north of Victoria, 4½ acres, small barn, lots of room for children, pets, horse, garden. Lease. 388-6262.

COLWOOD DUPLEX, 3-BEDroom, fireplace, no pets, one year lease. $550 per month. 652-3249.

CHARACTER UPPER 2 BEDroom, $450. Ocean, town, tennis, everything close. Quiet adults. View anytime. 385-1515, 383-4700

LANGFORD. OCTOBER 1ST. 2-bedroom sxs duplex. No pets. Responsible tenants only. 478-5241.

LANGFORD, AVAILABLE OCtober 1st, large 1 bedroom plus den. 112-438-8569.

UP DOWN DUPLEX FOR rent, $385 down, $335 up. Friday 12-4, 911 Edge Place.

207 DUPLEXES WANTED TO RENT

3 QUIET YOUNG CHRISTIAN men, anxious to rent 3-bedroom duplex or townhouse, by September 1st, references. Excellent care given your home. 479-1823.

CHRISTIAN MIDDLE-AGED government employee and wife, kitten, need accomodation around $300. Please phone 384-8636.

210 HOUSES TO RENT UNFURNISHED

BB BROWN BROS on LANSHARD
"People Helping People"

$625. 12A Vickery Road, 4-bedroom house with full basement, 2 bathrooms, stove, no fridge, washer and dryer, 2 bathrooms, fireplace and wood stove, dining room. Available September 1.

$550. 1599 Begbie St., Attractive 2-bedroom home with full basement, s/f, FP and hardwood floors throughout. Convenient to Jubilee Hospital, parks, and downtown. Available immediately. References required. One year lease.

$850. 4241 Cheverage Place, available Sept. 1. Large 4-bedroom home near Lambrick Park. S/f, w/d, dishwasher, 3 bathrooms, full basement, 2-car carport, workshop, electric heat. Sorry, no pets.

$550. #204-229 Ontario Street, 3 bedroom townhouse, ensuite bath, stove, fridge, and drapes. Covered parking. Available September 1.

$975. 4447 Narvaez Crescent. Luxurious 4-bedroom home, 2 bathrooms, s/f, fireplace, parking for 3 cars. Family only please. Available September 15.

For further information call: Brown Bros. Agencies Ltd. 385-8771 (anytime)

P.R. BROWN & SONS LTD.
$800 — Five bedrooms. Living room w/FP, dining room. Kitchen dining area. 1½ bath. Family and utility room. Select area. Ph. 385-3435.

MOBILE HOME
$380. — Three bedroom — Bath and half, utility room. All appliances, oil H/A heat — Living room w/fp, dining room. Sundeck, tool shed. Good parking. Adults. No pets. Sooke area. Ph. 385-3435.

TOWNHOUSE
$650.00 — Three bedroom. Bath ensuite master. One and half bath. All appliances. Living room W/FP. Dining room. Basement, rec room. Workshop and storage. Quiet setting. Lease to 31 July '81 — Sorry, adults only. No pets. Ph. 385-3435.

SWINERTON'S REALTY WORLD®
Beacon Hill area. Large, well kept 2 bedroom. Available Sept. 1. $600. Call 9:30-11. 385-2481

DENNISON ROAD ONE OF A KIND.
3 bedroom home with a beautiful view. 2 large floors of a well constructed, well planned house. Available Sept. 1. Preference given to married couples.
$1000. per month
385-2481
Swinerton's Realty World

Homehunters
2713 QUADRA
381-2113
EXCLUSIVE LISTINGS
Goldstream. Sept. $450. 2 Br, f/s, f/p. Close to school & shopping. Children & pets welcome.
Cadboro Bay. Sept 1. $950. 2 BR. Right on the water. Separate cottage incl. Very secluded.
Shelbourne. Aug 15. $750. 3 BR. f/s, 2 fireplaces, 1½ baths, sundeck, rec. room. Children welcome.
Maple Bay. Sept 1. 4 BR. Beautiful executive home. View of ocean, f/s, w/d, 2 stone fireplaces, w/w, double garage, fully landscaped. Children & pets negotiable.
Mon - Fri 9-9
Sat - Sun 10 - 5
381-2113 - Fee $30

david burr LTD.
384-9335
Country charm yet close to town. 3-4 BR house situated on 2 acres of sloping lands with fantastic views of Highlands. FP in living room, separate dining room and good size country kitchen. Washer and dryer. $750 per month with 1-year lease minimum. Available Sept. 1. 384-9335.
david burr ltd.

SWINERTON'S REALTY WORLD®
Colville, 1-bedroom plus room in basement, washer, dryer, stove. Suits older couple. $425. Call 9:30-11:00, 385-2481, Swinerton's Realty World.

BUSINESSMAN, QUIET LIVing, non smoker, non drinker, with daughter age 14 and son age 12, seeks 3 bedroom house, duplex or townhouse in Gordon Head, Cedar Hill or University area for November or December 1st. Can supply excellent references. Would consider lease. Rent to $550 a month. Phone 386-2155 ask for John.
Gordon Head, Cedar Hill or University area for November or December 1st. Can supply excellent references. Would consider lease. Rent to $550 a month. Phone 386-2155 ask for John.

210 HOUSES TO RENT UNFURNISHED

2 HOMES FOR RENT: AVAILable September 1, 3 bedroom, close to bus stop, in good district, 5 major appliances and drapes, hardwood floors and fireplace, full basement $600 per month. Available October 1, luxury condominium, downtown location, 1 bedroom and den, furnished except for den, 5 major appliances, under ground parking. View of the parliament buildings and some ocean. $650. Reply to Victoria Press Box 798.

"Maple Bay Executive"
Beautiful 4 Br. log home on ½ acre with fruit trees and lovely gardens. 2 F.P. separate dining area, or 2 separate suites with sundeck overlooking Maple Bay. Top of the line appliances surrounded by cedar cupboards. Immaculate condition throughout. References a must. $1000 per mth. Avail. Sept. 1/80. EXCLUSIVE.
david burr ltd. 384-9335

WANTED PERSON TO OCCUpy 3-bedroom house, on poultry farm, in Saanich, to carry out duties as watchman, to check poultry barns, and be able to run stand-by generator, on alternate evenings and Saturday or Sunday. (Mechanically inclined an asset). References required. Rent $375; duties $175. Give full particulars, marital status etc, to Victoria Press Box 807.

NEWLY DECORATED
3 BR home with bsmt, pantry, parlor and 2 extra large rooms. Beautifully finished hardwood floors and brick F/Pl! Bring along the kids and pets! $625 (818) FEE
rentex 381-1234

ANOTHER BEAUTY!
Beautiful 2 BR home with full bsmt and rec room, w/w carpets, F/Pl, 1½ baths and appls! (814) FEE
rentex 381-1234

GET YOUR MONEY'S
Worth, rent this super 3 BR 30 yr old home on ¼ acre lot with appls., only $475! Kids and pets OK (808) FEE
rentex 381-1234

BRAND NEW HOME IN QUIET residential neighbourhood offered for rent to responsible tenants at $650 per month. One year lease, no pets. Please call Patterson Construction Ltd., 386-6301 or 656-1455 evenings.

DON'T MISS THIS!
2 BR bsmt home with rec room, 2 appls. and carpets! Kids OK! Only $385 (807) FEE
rentex 381-1234

3 BEDROOM HOUSE, NEWLY decorated, fenced yard, school next door, central location, $550 per month. Lease. References required. 652-3666 evenings, weekend all day. Available immediately.

2 BEDROOM MOBILE HOME, unfurnished, 4 miles north of Duncan, available October 1st, $275 per month. Deposit and references required. 658-8814 after 6pm

IMMACULATE INSIDE AND outside. 3-bedrooms, 1½ bathrooms, family room, den, 2 fireplaces, located in Gordon Head on a quiet cul-de-sac. $775 per month. 477-3636.

UPLANDS, LUXURY CONDOminium 1500 sq. ft., 3 bedrooms, double garage, all appliances, stone fireplace, jacuzzi, security, $1050 a month. Calgary 403-243-0846.

BRENTWOOD BAY
4 BR home with full bsmt, den and family room on ½ acre lot. 4 appls, 2½ baths, 3 sundecks and F/PL! (820)
RENTEX 381-1234 FEE

HOUSE FOR RENT OR FOR sale, good 3 bedroom, full basement house, aluminum siding and windows. Nice quiet street. $500 rent or payment. 11% financing. 654 Griffith St. 383-2498.

BRENTWOOD BAY, OCTOBER 1, modern recently decorated 3 bedroom house, stove and fridge, quiet treed area, close to marina and bus. $525. 1 year lease. 658-1082.

LARGE OLD ENGLISH TUDOR home in Gorge area. Teak foyer, formal dining room, library, 3 fireplaces, 3 bedrooms. 1320 Coventry. References. 382-3449.

TOWNHOUSE
3 BR home on 2 levels with 4 appls., 1½ baths, balcony and prkg., only $449! (805)
RENTEX 381-1234 FEE

VACANT COZY 3 BEDROOM Esquimalt home, wall to wall, fireplace, $525 per month. View 9-12am. 29th, 30th, 31st. 634 Constance Ave.

JAMES BAY, 3-BEDROOMS, utility room. Dallas Rd/tennis court. $525 per month. Available September 1st. Between 5-6pm 595-4934.

CHILDREN WASHER DRYER 2-story condo, with own entrance, 1½-baths, W/W. Gorge area. $449-$500. Lease. Vacant. 388-6262.

NEW OCEAN FRONT, BRENTwood Bay area, 3-4 bedrooms, rec room, sauna, jacuzzi, boat house, etc. $875 month. 598-1582.

AVAILABLE SEPTEMBER 15, clean 3 bedroom house, quiet area Sidney. $510 with lease. References required. 656-4146.

ON BEACH, DENMAN ISland, 2-bedroom mobile home, $225 per month, September 1st-June 30th. 112-335-2452.

3 BEDROOM BUNGALOW, Marigold area, large lot, available September 1st, references please, $475. 478-7105

2 BEDROOM HOME, CADboro Bay, suit mature couple, $425 per month, available September 1st. 477-2104 or 721-3680

2 BEDROOM BUNGALOW, CAledonia and Cook, 384-6645 between 8-10pm.

TWO BEDROOM TRAILER IN family park, available October 1st, $275. 642-5194.

AVAILABLE FROM SEPTEMber 1st, $575 per month, Oak Bay Avenue. 477-9293 after 5.

211 HOUSES TO RENT FURNISHED

Homehunters
2713 QUADRA
381-2113
Cadboro Bay. Available now, f/s, fireplace, fully furnished. Children welcome. Rent & furnishings negotiable.
Mon - Fri 9-9
Sat - Sun 10 - 5
381-2113 - Fee $30

GORDON HEAD
4 BR fully furn executive home with 4 appls and F/Pl. Kids and pets OK! Listen to this one. It's waterfront and you get your own gardener! Wow! (811) FEE
rentex 381-1234

HAULTAIN SHELBOURNE AREA
3 bedrooms, good family home. Available Sept. 6th. $550 per month. PAC-WEST International Real Estate Brokers Inc., 388-6161.

2 BEDROOM A FRAME BEACH cottage on Cowichan Lake, fully furnished and winterized. $280 P O Box 83 Youbou, B.C. v0r3e0. 745-6660.

212 HOUSES WANTED TO RENT

URGENT—3 LITTLE SHOW Shelties and mistress (OAP widow) need 2-bedroom unfurnished older home, present house sold, have references, any area near Victoria, under $300 please. 478-0862.

WORKING MAN WITH DOG, looking for 1 or 2 bedroom house, with reasonable rent. 383-8972.

212 HOUSES WANTED TO RENT

WANTED FOR NOVEMBER 1, 2 bedroom house, suite or duplex in Victoria for quiet, retired nonsmoking married couple. Oak Bay/Fairfield vicinity preferred. Good caretakers and gardeners. References. 656-4519

YOUNG HARDWORKING married couple in desperate search of home immediately, will pay six months advance rent, have one obedient well-mannered dog. 642-4663.

YOUNG WORKING COUPLE with small dog want 1-2 bedroom house or duplex, November 1st latest. Around $400. Short distance out of town, small barn or paddock preferred. 383-3880.

FAMILY WITH EXCEPTIONally good references needs 4-bedroom home, non-smokers, non-drinkers, works for University, has average income. 477-5027 after 6:30pm.

WORKING MOTHER 33 AND 3 school aged children desparately require 3 bedroom house. We are facing eviction October 1 due to a 37% rent increase. References. 383-2588.

BUSINESSMAN REQUIRES 4-5 bedroom home in Oak Bay, Rockland, or Uplands area. Prefer long term lease to $800 a month. Victoria Press Box 745

SINGLE FATHER WITH 2 daughters urgently needs 2-3 bedroom house or duplex around $350 preferably in Sidney area. After 6, 479-3918.

RESPONSIBLE FAMILY OF 4 requires a 2-3 bedroom house or duplex immediately. Non smokers, no pets. Will pay up to $450. Phone 479-1580

SMALL HOUSE OR COTTAGE required by responsible "expectant" couple, handyman capabilities. Please call Rod or Jan, 385-0657 or 592-7688

RESPONSIBLE MATURE STUdent requires small house or apartment by September 5. Please call Hans collect at 334-3039

ONTARIO BUSINESS MAN REquires small house or cottage in a quiet setting perferably by the water in the Victoria area. 479-0333.

3 BEDROOM HOUSE, ACREage, professional maintenance in exchange for reasonable rent. 479-9496

LARGE 2 OR 3 BEDROOM, Colwood/Langford/Metchosin area. Mornings 478-7304 evenings 478-1809.

FATHER, 7 OLD SON AND DOG need small 1 or 2 bedroom house for September. Will pay up to $350 month. 382-4757.

YOUNG NEWLYWED EXECUtive requires 2 or 3-bedroom secluded or country home. 384-7155.

2 OR 3 BEDROOM HOUSE, semi-retired couple, would consider caretaking. 656-5276.

FAMILY OF THREE NEEDS 3 bedroom house country setting preferred. Phone 642-3479.

SEPTEMBER 15 OR OCTOBER 1. Family home, 3 or 4 bedrooms. 658-8267

215 HALLS, WAREHOUSES STORES and OFFICES TO RENT

REALSPAN PROPERTIES LTD.
846 BROUGHTON 388-6454

RETAIL
DOUGLAS ST. — Space (up to 3,500 sq. ft.) available in retail ccmplex. Ample parking — Excellent exposure in high traffic area.
JAMES BAY SQUARE — Prime space in this busy centre. 4,100 sq. ft. can be divided.
TOWN & COUNTRY — 2,400 sq. ft. Lots of parking, Douglas St., excellent signage available.
KEATING X ROAD INDUSTRIAL PARK — 3,000 sq. ft. of space.
PANDORA STREET — Retail space of 2,000 sq. ft.

WAREHOUSE/ COMMERCIAL
NEW "ONE STOP" BUILDERS CENTRE — North Douglas. Only 17 units of 1,400 sq. ft available. Suppliers should see this immediately.
786 FAIRVIEW — 3,500 to 7,000 sq. ft.

OFFICE SPACE
MEDICAL OFFICE — Richmond Road in new, medical building.
SHELBOURNE ST. — New, ground floor office. Available Dec. Ample parking. Up to 5,000 sq. ft.
COOK ST. — Between Fort and View. Professional office building — Medical — Legal, etc. as low as $5.50/sq. ft.
1842 OAK BAY AVE. — Two 1,000 sq. ft. offices. Very attractive, $850/mo. gross.
1830 OAK BAY AVE. — Prime Medical/Dental office space, good selection if you act quickly.
1815 BLANSHARD ST. — Total of 6,389 sq. ft., but take a whole floor of 1,700 sq. ft., offices are in place, reasonable rent.
JUBILEE CENTRE — 996 to 4,538 sq. ft. of super retail/office space. Across from Jubilee Hospital.

We have a good supply of space for all kinds. For your requirements of office, retail or warehouse call:

R. I. MURPHY
B. H. DOVEY
J. F. COLWELL
STAN POLLARD

SEASPRAY PROPERTIES LTD./ REALTOR
OFFICES:
Stadacona Centre 1491 sq. ft.
Govt and Bay 1310 sq. ft.
RETAIL/STORE
Stadacona Centre 733 sq. ft.
Cedar Hill Mall 1011 sq. ft.
WAREHOUSE
626 Esq. Rd. 1200
542 Hillside 6400 sq. ft.
685 Wilson 3600 sq. ft.
6795 Veyaness 3300 sq. ft.
386-3124 R.D. LAW

BB BROWN BROS on LANSHARD
"People Helping People"
$160. 1800 Blanshard St., small office space, heat and hydro included. Available immediately.
For further information call: Brown Bros. Agencies Ltd. 385-8771 (anytime)

FOR LEASE
MEDICAL ARTS BUILDING — Doctors' Offices — from 470 to 1100 square feet. Ample Parking — well located — 1105 Pandora (at Cook).
For further information call Mr. Jack Mitchell at: 383-4168
MPL
MORGUARD PROPERTIES LIMITED
160-1105 Pandora (604) 383-4168

215 HALLS, WAREHOUSES STORES and OFFICES TO RENT

EQUITEX
OFFICE SPACE
Half block from Convention Centre, 2700 sq. ft., newly remodeled 2nd floor, carpeted and air conditioned. Available for immediate occupancy. Very reasonable at $7.25 sq. ft.
TO VIEW CALL:
JOHN HAYES
386-6071

EQUITEX
CENTRAL FAIRFIELD RETAIL
"Five Point Centre"
Fairfield Rd.
3 Units of 455 sq. ft., 950 sq. ft. and 2900 sq. ft. are still available for lease. This quality centre has plenty of parking, great exposure on a high traffic commutor arterial and centered in Victoria's largest residential neighbourhood. Occupancy this December.
FOR DETAILS CALL:
JOHN HAYES
386-6071
Equitex Investment Realty
848 Courtney St.

EQUITEX
OFFICE SPACE TO RENT
One block from Jubilee hospital. Ground floor. 750 sq. ft. or 650 sq. ft. Your choice. Reasonable rate. For further details phone 388-7923. Goodwyn Management Ltd.

Retail/Restaurant
Super location in the heart of Victoria's retail traffic — 1315 Government Street. Immediate possession, $4.80/sq. ft. Hurry to be established for Xmas.
PATRICK SKILLINGS
477-7291 384-8075 (Pgr. 1204)
D. F. H. REAL ESTATE LTD.

COMPARE US FOR LOW RATES
Air conditioned, self-contained offices, between Mayfair and Town & Country centres. Drive by 3318 and 3347 Oak St. For further information call: AS Bains Development Ltd, 384-5016 anytime. Courtesy to agents.

OFFICE SPACE AVAILABLE
300 sq. ft. — 6000 sq. ft. Two ideal locations, one on Inner Harbour. Contact T. DAVIES 388-6258 or 656-7338 CEDRIC STEELE & ASSOCIATES LTD.

SIDNEY
700-1000 sq. ft. prestige office or store space in Royal Bank Building, Beacon Ave. Street level access, parking at rear, rent negotiable. Sidney Realty Ltd. 656-3928.

BETWEEN MAYFAIR AND Town & Country Shopping Centre, site consists of 4½ acres, tremendous exposure, high traffic count, CS6 zoning. Will build to suit or sell from ½ acre to any size required. For further information call 384-5016 anytime.

PENN-BRIDGE PROFESsional Building, Royal Oak Shopping Centre, 4475 Viewmont Ave. Only 4 office areas left. 510 sq. ft. to 930 sq. ft. For information please call 386-6308 Monday-Friday between 8:30am-4:30pm.

OFFICE SPACE
1144 Fort St. Parking, air conditioning, carpets, ready August, 1980. For sale or lease. Call 386-1417 or 595-6319

OFFICE SPACE
800 sq. ft., partitions $225.
700 sq. ft., $195.
For further details please call Mr. Anderson 382-2721, 9-5.

1400 SQ. FT. OF WHOLESALE, retail or office space on ground floor available September 15th. Tremendous location. #3-3318 Oak Street or call 384-5016 anytime.

FOR LEASE
PRIME OFFICE SPACE
671 sq. ft.
Phone 386-2441

TOWN AND COUNTRY AREA, attractive office space for rent, approx. 900 sq. ft. main and 2nd floor, reasonable rents. 388-6007.

2000 SQUARE FEET, CAN BE subdivided, retail space in plaza. 841 Goldstream Avenue. Available immediately. Contact H. Stern, 478-9575

PRESTIGE WATERFRONT office, approximately 1184 sq. ft. Underground parking, use of pool facilities, available September 1st. 383-1731.

OFFICE SPACE, AIR CONDItioned, in well located building. Secretarial, bookkeeping, and computer time available. Cook-Pandora area. 382-6177

STARTING IMMEDIATELY light industrial space for rent. 2,300 square feet. Please contact 388-5378 or 595-5159 for more information.

OFFICE, WAREHOUSE
1350 and 6350 sq. ft. 831 Devonshire Commerce Park, 381-6233. EY CONSTRUCTION LTD.

LARGE HALL FOR RENT BEtween 9am-3pm weekdays and at other times. Oaklands area. 595-5339.

WANTED: MINIMUM 600 sq. ft. of space, quality of surroundings unimportant. $100. Phone 595-8560.

CONSTRUCTION FIELD OFfice, carpeted, 2 rooms, 13x24, $250 per month. Days 386-8435, evenings 382-0289.

FORT ST. 2ND FLOOR. TWO small offices; $200 per month, $75 per month. Power and heat included. 479-4405.

OFFICE SPACE FOR RENT, ground floor, lots of parking. 592-3142.

AIR CONDITIONED OFFICE space to rent at Gorge Shopping Centre. Phone 388-5812, 384-4790.

500 SQ FT OFFICE, ROCK BAY Ave. $125. 386-8881, night 658-8893

233 MORTGAGE LOANS AND INSURANCE

SPECIAL 2ND MTGE RATES to clients with low interest 1sts. 5 yr. short term, interest only.
TED BOWDEN 386-7577
ALL STAR REALTY 386-1255

233 MORTGAGE LOANS AND INSURANCE

1st AND 2nd MORTGAGE LOANS
SOOKE—GULF ISLANDS
SHAWNIGAN—DUNCAN
UP-ISLAND—MAINLAND

We specialize in Land and Land Development Mortgages anywhere in B.C. at 14%.

Existing Mortgages Bought

Call Mr. Douglas Hawkes
DOUGLAS HAWKES LTD.
990 BLANSHARD ST. 384-7128

$ $ $ $
NEED MONEY
We have funds to build, buy, remodel or refinance Interim bridge construction funds — all areas — fast, courteous — confidential service. Call now:
Don MacGillivray 658-5135
GLENGARRY REALTY
479-7138

240 BUSINESS OPPORTUNITIES

Retail Store Franchise Opportunity
with
KITS CAMERAS

Kits Cameras is a 20 year old CANADIAN Company now operating 75 Stores in B.C., Alberta, The Yukon, California and Arizona.
The Company offers one of the most comprehensive start-up as well as continuing assistance programs including.
1. Aggressive merchandising program
2. Advertising and Marketing services
3. Training Program
4. Bookkeeping and Management service
5. Systems and Operational procedures

Excellent income and profit potential for the right person.

Call us now, we have prime mall locations available in B.C., Alberta and Saskatchewan. Approx. $35,000 to $40,000. Cash investment required.

KITS CAMERAS
1601 Yew St., Vancouver
Call Collect
(604) 277-3033

CITY RESTAURANTS
One of the neatest, fastest, little, 40-seat restaurant operations in downtown core. Owners spent nearly $55,000 installing this operation. Just 16 months old and growing nicely. Owner must sell for health reasons. Very good lease of $500 plus $150 taxes till Jan. 15, 1984, then a 3-yr. option. So much untapped potential! Easy hours (no Sundays or holidays) and closes at 6:30 p.m. Building also for sale. Asking $69,500 for business with easy financing. Asking $195,000 for building. Call:
Frank Wills 388-7868 or 384-8269

42-seat, day restaurant near Douglas and Johnson. Has beer and wine license. Rents at $650. p.m. Good lease. Very easy hours 7-5 p.m. daily. Sat. 8-4 p.m. and closed Sundays!! Dad, buy Mom something of her very own!! Financing available. Hurry on this. Sales could be substantially increased by developing take-out sandwiches and salads!! Call: Frank Wills
388-7868 or 384-8269
DUNSMUIR PROPERTIES

MOTEL INVESTMENT
Where are you going to find a better investment than an excellent motel business? An inflation hedge! A tax shelter! A cash flow enterprise! Please call me now for a personal in-depth discussion at no obligation.
Examples:
33 units. Pool. Leased restaurant. 9 yrs. old. Price $810,000. Down payment $200,000. Cash flow $40,000 before depreciation.
68 Units. Restaurant, cocktail lounge, tavern, Vancouver Island. Price $1,800,000, down payment $500,000. Cash flow before depreciation. These figures include management.
ERIC SAUGSTAD, F.R.I., R.I. (B.C.), office 386-2955, 388-6275, Pager 2810. CENTURY 21 Mayfair Realty Ltd.

NURSERY GARDEN CENTRE
This five year old business shows a good return. Sale includes all stock, goodwill, and necessary items for continuing this family oriented venture. The huge potential in this rapidly expanding area makes this business one you will want to look into. Greenhouse, store, office space and room for inside expansion at no extra cost are all features you will not want to miss. Priced at only $25,000 plus stock.
LYLE KAHL
595-1535 388-5464 Pager 876
BOORMAN INVESTMENT CO. LTD.
2045 CADBORO BAY RD.

DISTRIBUTORSHIP AVAILABLE
A Vancouver-based company with a unique line of wooden souvenirs is seeking an aggressive distributor for Vancouver Island. Low investment required. Must be 25 or over. Own car, responsible, perfect for ambitious husband and wife team. For more information, write to: B & C Souvenirs, 1431 Hunter Street, North Vancouver, B.C. V7J 1H3. Please supply full name, address and phone number.

FLAIR FOR FLOWERS
Why not take this opportunity to develop your artistic flair? This growing concern close to surf and sand in an area slated for growth offers a business for you at a reasonably low rent and excellent value at $14,900. (incl. stock and fixs.).
C. Atkins 479-1667 B. Brown
J. H. Whittome & Co. Ltd.

MEAT MARKET AND DELI
Thriving business located in small, but busy shopping centre. Good lease available. Price $28,500. Saanich East. Call me for details.
FLO BILINSKY
477-1841 479-7266
BLOCK BROS. REALTY LTD.

SUPER LOCATION
Makes this coin-op laundry one of the best in the city. Top quality equipment, good lease and room for potential make this business a good investment. Offered at $160,000.
BRIAN PETERSON
658-5603 or 595-7221
DON BECKNER 386-0588
MONTREAL TRUST 386-2111

GENERAL STORE
On one of the beautiful Gulf Islands, with 76 ft. of waterfront for personal living quarters, (1 year old, perfect for a couple.) Asking $159,000 plus stock. Details and enquiries to the Royal Trust Corporation, Jack Moen, 4082 Shelbourne St. Victoria, B.C. V8N 4P6. 477-0191.

DELICATESSEN & BAKERY
Fully equipped $55,000. Modern shopping centre on Saanich Peninsula. Business is good. Shows steady increase in sales. Untapped possibilities. Phone 657-4623, after 5:30 phone 477-5258.

1700 SQ. FT. RETAIL OUTLET in the downtown core. Excellent lease and return. $85,000. THE ZIEGLERS, 592-1768 or 384-8075, Pager 310.
Seaspray Properties Ltd
595-3151

240 BUSINESS OPPORTUNITIES

SHOE REPAIR, MACHINERY, Lendis 12, Champion McKay, Singer patcher, 501 cotton, cash register, Lendis Last, handtools, shelving, counter, complete repair shop. $6,500. Call after 6pm. 592-2762 ask for Steve.

BOWLING ALLEY
Excellent Up Island opportunity offered on lease, sale or profit sharing basis. 595-1872, Sayward Lanes, 423 Newport Ave, Victoria, V8S 5C6

MUST SELL WELL ESTABLISHED second hand business. Clean stock, fixtures and good will, bargain, $35,000. Offers and trades considered. 382-8312, 477-5364

CONTEMPORARY UNIQUE 30 seat cafe in Campbell River. Spotless, showing good returns. Asking $39,500. Call 286-1276. After 6.

VET CLINIC IN PLAZA, OVER 1400 square feet, 4 years old. Ideal location. For lease. Open to offers. Available March 81. Contact H Stern, 478-9575

3/4-ACRE COMMERCIAL property with 6500 sq.ft. building and 3-bedroom home. With or without existing business. Phone 478-4696.

GROWING TOOL RENTAL, pop shoppe and bottle depot for sale. Terms. 245-3311 day or evening.

HAIRDRESSING SALON
Downtown, for sale, golden opportunity for talented hairstylists. Phone 384-8563.

244 REVENUE PROPERTY

SIX GOOD DEALS
1. Site for up to 29 Townhouses - zoned - $240,000 price firm, some terms possible.
2. Builders require apartment sites all sizes — prefer zoned land in good locations — top prices paid.
3. Industrial site zoned and fully serviced on paved road in Sidney 61,000 square feet.
4. Three connected downtown office buildings near proposed Convention centre $2,750,000 with excellent financing.
5. Superior Shopping Centre — over 9% before financing $1,475,000 with one third down.
6. 10 Acre parcels bordering on East Sooke Park, some with valuable timber, all with firewood. $42,500 - $49,500.

STAN STUART
Days 592-2407
Evenings 595-0601
MARGETTS & GOWER
OAK BAY PROPERTIES LTD.

WHY FOOT THE WHOLE BILL
Here is an opportunity to stash your mortgage payment to something respectable. An excellent good condition up and down triplex in a good in-town neighborhood, close to everything; shopping, schools, bus, etc. The main suite is practically a house on its own, over 1200 sq. ft. with 2 bedrooms, a spacious living room with fireplace, a separate dining room, a large kitchen and bath. Each suite is completely self-contained with separate entrance, hydro meters, hot water tanks, common, oil forced air heating and laundry room. Lot size 70'x100' with possible holding property potential. Asking price of $97,900 includes appliances in all suites. To view this excellent property contact listing salesman. No DriveBys.
KELLY CHRISTIANSEN
388-5464 #866 or 384-8001

GOOD HOLDING PROPERTY WITH REVENUE
929 Caledonia: $57,500. Net return $5,381.84 annual.
L. A. COMO (479-1179)

12 SUITES
$315,000.00
Good location, super view from penthouse suite. Gross $31,404. Net $26,686. Please note low expenses. For further information and financial statement please call:
Laurie Como (479-1179)

National Trust Realtor
Hillside Mall 595-2121
3440 Douglas 382-8101

THE FUTURE LIES AHEAD
So said L.B.J. and we should have paid attention. This 21 suite block in Sidney shows a small return now but offers great future potential. Asking $598,000. Phone me for details. Don't be left behind.
GRAY LAITE
Res. 656-5267 Off. 595-2121
National Trust Company

HERITAGE 4-PLEX!
This large 1907 Queen Anne styled home has been converted into 4 deluxe suites. 2 — 1-bedroom plus 2 — 2-bedroom. The suites are all new, including thermopane windows, individual electric heat and new appliances including dishwasher. Projected gross. App. $21,500 per annum. $133,000 of assumable financing at 13%. Only $159,900. MLS.
GERRY MARTIN
Seaspray Properties Ltd.
386-3124

LOOKING FOR A DUPLEX IN EXCELLENT LOCATION AND IN IMMACULATE SHAPE?
If you are, this desirable property is it! With a 2 bdrm and 1 bdrm suite, side by side. Bordering Oak Bay's Tweed Curtain, you can't miss. For further information please call BILL TAAFFE 721-2121 (24 hrs).
CENTURY 21
Western Homes Ltd.
1623 Mckenzie Ave.
721-2121 (24 hrs).

Investment and tax shelter opportunity by purchase of new duplex units direct from builder. Cash flow and management guarantees, complete CCA package.

Patterson Construction Ltd., 386-6301, Evenings 656-1455

POSITIVE CASH FLOW
4 Townhouses, 2 & 3 bedroom units. Fully tenanted and professionally managed. Located 15 minutes from the city. Large 11½ 1st mortgages. Vendor may consider terms. Offers on full price of $195,000.
Anita Rutka
REALTY WORLD
381-3131 388-5464 Pgr 846
MacLeod & Associates

$79,000
Duplex lower rents $250. 9 years old in good condition. Duplex zoned lot allows for some expansion. 3-BR on main. LR with fireplace. Close to town.
PAT FORBES 477-4118
RAYM FORBES 381-2233
OCEAN CITY REALTY LTD

244 REVENUE PROPERTY

HOLDING PROPERTY
Located adjacent to the Saanich Civil Core, this 2 bdrm house with 3 bdrm inlaw suite will make a good investment for the future. Large first mtge of $44,000 at 11½% due in Feb. 82 is assumable to qualified purchasers. Offered at $87,000. Exclusive with:
BRIAN PETERSON
658-5603 or 595-7221
DON BECKNER 386-0588
MONTREAL TRUST 386-2111

SOUND INVESTMENT
Your inflation deflated dollar buys a solid up and down duplex. Income should be up to $700 p.m. Live in, rent one or rent it all. High Pandora area. $69,900.
George Breiter 478-8493
British American Realty Ltd.
385-1431

STRATA TITLE DUPLEX
STARTER or RETIREMENT: 3-bedroom — 2 bathroom — large kitchen — clean, well planned — and ready for occupancy. Only $55,000.
LYLE KAHL
595-1535 388-5464 Pager 876
BOORMAN INVESTMENT CO. LTD., 2045 CADBORO BAY RD.

VICTORIA MOTEL 24 UNITS
Big money maker. Call GERRY FINNIGAN, 656-5876 or at CASTLE PROPERTIES LTD., 386-6164. MLS.

CONVERSION
Building is in good repair on a quiet street close to town in the Jubilee/Stadacona area. Consists of 5 self contained units showing good return. Offered at $104,500.
Off: 595-2121 Home: 595-0134
LARRY LINEHAM
384-8075 Pgr 682

STRATA TITLE DUPLEX
10% M.E.R.B.S.
All four of them. Showing excellent revenue. $55,000 per unit.
LYLE KAHL
595-1535 388-5464 Pager 876
BOORMAN INVESTMENT CO. LTD., 2045 CADBORO BAY RD.

APARTMENT BLOCKS
We have qualified and serious clients for 10-80 suites. BOB KEELING 383-6664, JACK ARMSTRONG 382-6352, or Canada Trust 595-5131.

APARTMENT BLKS AVAILABLE
Contact Bing Richards 388-7868, 388-5464 Pgr. 732.
DUNSMUIR PROPERTIES LTD.

4-PLEX, FAIRFIELD DISTRICT, excellent revenue, partially renovated, asking $135,000. 384-2860.

NINE SUITES, $129,000, GOOD rental area in city. Owner, 477-5796

245 REVENUE PROPERTIES WANTED

WANTED
One bedroom condo in a quiet area. Close to town or on a bus route. $35,000.
RICK BOURQUE
386-3231 477-9961
Block Bros. Realty Ltd.

247 COMMERCIAL OR INDUSTRIAL PROPERTIES

National Trust Realtor
Hillside Mall 595-2121
3440 Douglas 382-8101

OPPORTUNITY
Ground floor chance to buy this M3 zoned Industrial Park site in Royal Oak. 112,000 sq. ft. Roads on three sides. Priced to sell at $450,000 Includes Executive home.
GRAY LAITE
Res. 656-5267 Off. 595-2121
National Trust Co.

Keating X Rd.
68,500 Sq. Ft.
Warehouse Industrial Site
$225,000
CHOICE CORNER site with terrific exposure in the heart of this active industrial area. TWO separate lots totalling 68,500 sq. ft. Could be sold separately. Don Munro, 656-0278, Victoria Realty Ltd., 386-3585.

Castle PROPERTIES LTD.

6 Acres Industrial
$525,000 cleared and flat. Call GERRY FINNIGAN, 656-5876; CASTLE PROPERTIES LTD., 386-6164.

TRANS CANADA AND MILLSTREAM
50,400 Sq. Ft. Zoned C-2 plus 40,000 Sq. Ft. Zoned R-3. Super location with easy access. Price $500,000. Call GERRY FINNIGAN, 656-5876, CASTLE PROPERTIES, 386-6164.

HOLDING PROPERTY
Potential commercial situated across from new Vic Gen. Hospital on Helmcken Rd. .84 acres with 175' on Helmcken Rd. Twenty-five years old, 1463 sq. ft. on the main plus two bedrooms upstairs and full bsmt. Listed at $157,500. Please call Ole Knudsen.
Royal Trust 384-8001

BETWEEN MAYFAIR AND Town & Country Shopping Centre, site consists of 4½ acres, tremendous exposure, high traffic count, CS6 zoning. Will build to suit or sell from ½ acre to any size required. For further information call 384-5016 anytime.

LONG TERM GROUND LEASE available on over an acre of commercial property in excellent Saanich area. Call: Michael Burr 384-9335
DAVID BURR LTD.

COMMERCIAL PROPERTY, 1557 Cliffe Ave, Courtenay, .94 acres, opposite Westerly Hotel, 84' frontage, has older rentable home, excellent hotel or apartment size. $125,000. 112-681-7161.

HALF ACRE IN ROYAL OAK Industrial Park. Building permit available. Finance 14% if required, $85,000. 656-1455.

250 HOUSES FOR SALE

DUNSMUIR 388-7868
$105,000
Still under construction. Mature lot with lovely trees — in good area. 3 bdrm, 2-bath home designed for family living. Please call Edna Vliet res. 382-0681 or 388-7868 office anytime.

250 HOUSES FOR SALE

BOORMAN'S
612 Fort St. 386-7521
2045 Cadboro Bay Rd. 595-1535
BOORMAN INVESTMENT CO. LTD.

OPEN HOUSE
1:30-4:00 SAT. and SUN.
2312 and 2308
JAMES WHITE BLVD.
These two brand spanking new homes have just been completed, and await you and your furniture. They offer the best in a NO STEP RANCH STYLE HOME. Over 1200 square feet that includes a large spacious living room with heatilator fireplace, a sunlight kitchen, bright, roomy and homey. Three bedrooms, four piece bathroom and ensuite off master bedroom. Lots of space on an easy care lot, make this the best buy in the area, close to shopping and all major transportation facilities. You can not beat it for only $74,500. VISIT US — You'll like it.
LYLE KAHL
Off 595-1535 388-5464 Pager 876

OPEN HOUSE
124 EBERTS ST.
OPEN FRI. 6:00-8:00 P.M.
AND SAT. 1:30-4:30
Substantial homes one block to sea, overlooking small park, some seaviews. Very nice and convenient location. Three bedrooms, den, separate dining bedroom with built-in china cabinets. Impressive hallway. Enclosed verandah. Very clean. $98,000.
OLGA ZACHARY
595-1535 (Off.) 592-2265 (Res.)

SELLARS DRIVE SOOKE
Family home on about 2 acres. Very bright and cheerful property. 3 bedrooms on main. Large living room and stone fireplace. Separate dining. Sundeck. Full basement. Garage-workshop. $99,500.
MLS. CALL: JOHN HOLMS AT 386-7521

ARCADIA NEEDS SOME RESTORATION HOW ABOUT AN OFFER?
This is a good home on a duplex-zoned lot. Plaster and hardwood. 2 bedrooms on main. Large kitchen. Separate dining. Fireplace in living room. Attractive home. Full basement. $74,700.
MLS. CALL: JOHN HOLMS AT 386-7521

NEW LISTING
★ $98,000 ★
LAKE HILL AREA
Charming residence situated on quiet street close to all amenities.
Featuring:
—Entertainment size living room with fireplace.
—Large separate dining room.
—Family size kitchen with eating area.
—Two bedrooms on main plus 1 or 2 down.
—4 pce. and 3 pce. bath.
—★ 1,300 sq. ft. on the main and full bsmt.
—Rec. room with fireplace.
—Drive-in garage.
—Large mature lot (80x137)
PLEASE CONTACT
KEITH BOORMAN — 383-1227
JOHN HOLMS — 385-6504
BUS: — 386-7521

1. ROCKLAND RATTENBURY
$425,000
Iron gates and winding drive lead through nearly an acre of meticulous mature grounds to one of Victoria's finest homes. Built in 1928 by Victoria's legendary architect, Frances Rattenbury, this impressive and exceptionally well planned residence embodies the utmost in gracious living, and full facilities for lavish entertaining. The entrance foyer with cloakroom lead to a 27 ft. grand entrance hall, which in turn opens onto all main rooms. The living room is 38 ft. by 18 ft. with exquisite views. The dining room is 18x14 with adjoining conservatory and stainless steel butlers pantry. There is also a separate office/sunroom plus a panelled den with fireplace and wet bar. The kitchen is crisp and modern with built-in oven and Jenn-Air range and a sunny breakfast room. Upstairs are 5 bedrooms, all ensuite, including a spectacular master suite with fireplace, balcony and large dressing room. Behind the double garage is an added bonus, a completely separate and self-contained suite for staff, inlaws, or whatever. Rarely does a property of this calibre become available. If you have been looking for something very special don't miss this opportunity.

2. SOUTH OAK BAY
Over 3400 square feet of near new character located beautifully on a quiet lane. Traditional 2 storey design with exceptionally spacious rooms, grand open staircase, soft beige carpeting enhancing all rooms, including family room, den, playroom, 4 or 5 bedrooms. Just a few of the many pluses: huge jacuzzi ensuite, oak kitchen, intercom, vacu-system, thermo windows, double height — dougle width garage. Super location, fantastic space. $246,000.

3. PENINSULA CONTEMPORARY
$169,000
Located on a high bright acre adjoining the park — this is a total departure from the ordinary: vaulted ceilings, white walls, chocolate carpeting, 3 fireplaces (one is in the master bedroom), almond tone kichen, a huge multi-level deck spanning the entire southrn exposure. The "zoned" floor plan flows beautifully providing "separate togetherness" for a family of any age: Smashing!
FOR FURTHER INFORMATION ON THE ABOVE THREE LISTINGS PLEASE CALL:
GAIL WEINBERG
595-1535 598-0267
PETER DUECK
386-7521 479-9909

GORDON HEAD'S BEST BUY
$113,000
A very attractive home priced to sell quickly. This home has everything — quiet street — attractive gardens and view of Mt. Douglas — four bedrooms — three bathrooms — two fireplaces — eating area in kitchen — sliding glass doors off dining room to sundecks — double carport — You will be impressed. MLS.
IAN BOORMAN
Off. 595-1535 Res. 592-3335

FAIRFIELD
Substantial homes one block to sea, overlooking small park, some seaviews. Very nice and convenient location. Three bedrooms, den, separate dining bedroom with built-in china cabinets. Impressive hallway. Enclosed verandah. Very clean. $98,000.
OLGA ZACHARY
595-1535 (Off.) 592-2265 (Res.)

COSY BUNGALOW CITY LOCATION
★ $69,500 ★
Attractive 3-bedroom, full basement home on a quiet and pleasant street near Stadacona Park. The garden lot is fenced and contains a separate car garage. The home is in excellent condition and needs no maintenance. Assume a $45,800 mtge. at 13%, due Nov. 82. For viewing please call:
GORDON ADAMS
Res. 592-1353 Bus. 595-1535

BETTER THAN WATERfront. Unique 3 bedroom cabin with fireplace, 6 years old. Shawnigan Lake. $48,900. Phone for appointment 112-743-4763 or 383-4381 after 6pm.

250 HOUSES FOR SALE

BOORMAN'S
612 Fort St. 386-7521
2045 Cadboro Bay Rd. 595-1535
BOORMAN INVESTMENT CO. LTD.

RENT IT OUT
ASKING $54,500
Renovated, 3-bedroom home, new kitchen, wiring, plumbing, living room with fireplace all on a 50'x140' duplex zoned lot in the Fernwood area. MLS 47079.
GORDON ADAMS
Off. 595-1535 Res. 592-1353

Castle PROPERTIES LTD.

ARDMORE
$154,500
Make a point of viewing this gorgeous authentic Swiss Chalet set on .76 acre of park-like surroundings. The home consists of 3 bedrooms, family room, living and dining room, den and 3 bathrooms all decorated to enhance its rustic charm. If you're in the market for a truly unique home be certain to call on this exclusive listing. DON MARSDEN, 388-6366 or at CASTLE PROPERTIES, 386-6164.

FAIRFIELD
$124,900
I'm proud to present this truly fine, family home located only one block from the water in one of Victoria's most desirable areas. Situated on a very private and sunny lot, this fine character home boasts formal living and dining rooms, 4 bedrooms, 1½ bathrooms, a country-sized kitchen and much more. To view this exclusive listing please call: GRAHAM SMITH, 384-5740 or DON MARSDEN, 388-6366 or 386-6164.

MT. TOLMIE VIEWS
$159,900
If you refuse to fit into any pigeon hole, but still want to roost high up with the very best, consider this knock-out, one-of-a-kind home gracing the West slope of Mt. Tolmie. It features a spacious 1980 open design (1900 sq. ft.) which accents both privacy on an easy-care lot and gracious multi-level living with views that will make your wings flap. Hurry, call, SHANE BEFURT, 479-0010; MIKE SWEENEY, 388-5050 or at CASTLE PROPERTIES LIMITED, 386-6164.

MINT CONDITION
2-bedroom, stucco bungalow. Large, bright living room with fireplace. Quality carpet over hardwood. Lots of cupboards, large kitchen with open plan dining area. 4-pce., vanity bathroom. Full high basement with development. Lot 55x141. Many fruit trees. Price $84,900. Call OLIVE KER, 592-4450 or at CASTLE PROPERTIES, 386-6164.

TRIANGLE MTN.
$84,900
Immaculate seven-year-old three-bedroom, full basement, bungalow on approximately ¼ acre on a small quiet cul-de-sac. The home features ensuite bathroom off the master bedroom, family room with second fireplace, fourth bedroom plus and assumable mortgage at 12¾%. MLS. Call today on this desirable property. Chris Greig, 386-1296 or Peter Vincent, 383-5578 evenings or at Castle Properties Ltd., 386-6164.

National Trust Realtor
Hillside Mall 595-2121
3440 Douglas 382-8101

OPEN HOUSE GORDON HEAD
4263 & 4267 FIELDMONT
Weekdays 6-8:30
(Out Shelbourne, right on Robinwood Way)
Two brand new, contemporary homes available. Located at the end of a cul-de-sac, among other fine homes. Priced at $129,000 and $136,000. ART EVANS IN ATTENDANCE, 386-0276 or 382-8101; WAYNE BUTTERFIELD, 479-7030.

MY SPECIFIC NEEDS FOR YOUR SPECIAL HOUSE
If you own a home in the Gorge area, such as myself, and might be contemplating a move, please call for a free market evaluation of your home. I have sincere customers hoping to purchase in this area. I would appreciate the opportunity to be your neighbourhood professional.
PHIL MCCLELLAND
382-8101 (24 hrs.)
National Trust Co.
(3440-A Douglas)

ESTATE SALE
$69,000
Close to beach in Esquimalt, this charming older home is located on a quiet residential street within walking distance of Dockyard. Livingroom, diningroom, kitchen with eating area and bedroom on the main. Spacious bedroom upstairs with additional space for further development. Large 69'x166' lot. New M.L.S.
JUNE HOUGHTON
595-2121 477-6185

OPEN THURS. NITE
1620 KENMORE
7:00-8:00 P.M.
Take the time to view this large family home in Gordon Head, only one year old. Vendors have purchased and can offer immediate possession. Asking price is $109,900 and has an excellent large assumable mortgage at a low interest rate.
CONNIE CHRISTIANSEN
382-8101 or 592-5334

FAIRFIELD CHARMER
On spacious lot with privacy! 3 bedroom bungalow with shake roof, family room off kitchen — beautiful fireplace in livingroom. 2 bathroom, large 9¾% mortgage can be assumed — see it now. $96,500. New ML.
IRENE VAN
595-2121 477-7821

Island Homes Realty Ltd.
345 COOK STREET
386-7545

250 HOUSES FOR SALE

BLOCK BB BROS.

See Our Weekly CATALOGUE OF HOMES

INGROUND POOL
Be sure to see this Lakehill beauty with inground, heated pool. 3 BR's up, plus one down. Rec room all set up for Fisher stove. Call me for private viewing. 940 MILNER — priced to sell at $112,000. (Courtesy to Realtors).
477-1841 FLO BILINSKY 479-7266

BEAUTIFUL SEAVIEWS CURTEIS POINT
— over 1 acre — delightful landscaping
— seclusion
— 2-level home — spacious, gracious rooms
— 5 bedrooms, den
— 3 baths, 2 fireplaces
— swirlpool, sauna, exercise room
— 4-car garage, 200 amp service
ERNA ELLSAY

EXPOSURE!
IS ONE OF THE MOST IMPORTANT FACTORS IN MERCHANDISING YOUR HOME. IF YOU ARE CONSIDERING PLACING YOUR PROPERTY ON THE MARKET ALLOW ME TO DISCUSS WITH YOU, WITHOUT OBLIGATION, THE BEST APPROACH TO USE IN MEETING YOUR NEEDS.
BILL PANGMAN
592-8264 Pgr. 464 388-5464

CADBORO BAY SEA AND BAY VIEWS TERRACED GARDEN
Situated on a gently sloping half acre garden with superb views, a 3 bedroom bungalow with a full developed basement. 2 bedrooms on the main floor with a 3rd downstairs in the ground level basement. Living room, dining room, spacious family room with fireplace and glass doors to the garden. 2 bathrooms, 2 fireplaces. Full view kitchen. Workshop. EXCLUSIVE. $145,000.
TED WALFORD
Res. Office Office (24 hrs.)
598-1420 477-1841

HIGH TATTERSAL SECLUSION, OAKS SUPERB BUNGALOW
Situated high on a quiet no-through road amongst oak trees, an exceptional 3 bedroom bungalow. Large living room with fireplace, dining room in-line, with adjoining view patio. Large kitchen with built-in Jenn Air. Spacious master bedroom, ensuite. An unusual and intriguing design set among the oaks. EXCLUSIVE. $117,000.
RES. TED WALFORD OFF. OFFICE (24 HRS.)
598-1420 477-1841

CADBORO BAY FRUIT TREES 3 BATHROOMS
An immaculate 3-bedroom home with a fully developed basement. Large, panelled family room with fireplace. Living room with fireplace, dining room, spacious kitchen. 3 bathrooms. Private back garden. EXCLUSIVE. $124,000.
TED WALFORD
Residence Office Office (24 hrs.)
598-1420 477-1841

CORDOVA BAY CEDAR BUNGALOW PRIVATE GARDEN
Just a minutes' walk to the beach, totally and tastefully renovated, a 3-bedroom bungalow situated on a private garden. Living room, dining room, spacious family room with fireplace and sliding glass doors to a totally private 20' cedar sundeck. 2 bathrooms. Master bedroom with dressing room and full ensuite. MLS. $109,000.
TED WALFORD
Residence Office Office (24 hrs.)
598-1420 477-1841

CADBORO BAY BEAMS, OAK SWIMMING POOL
On a quiet cul-de-sac of exclusive contemporary homes, a magnificent cedar residence with solid beam and oak parquet decor. 4 bedrooms, 25' master bedroom in separate 2 room, 2 bathroom suite. Large living room with sculptured, stone fireplace, dining room with access to tiered sun and picnic decks overlooking the inground 32' heated swimming pool. Sauna. 3 bathrooms. Spacious teak kitchen with separate breakfast room. Family-cum-billiard room with brick fireplace. Dog pens. Vegetable garden. Double garage. Fully fenced. EXCLUSIVE. $219,000.
RES. TED WALFORD OFF. OFFICE (24 hrs.)
598-1420 477-1841

LOG HOME PRIVATE HAVEN
Beautiful tranquil treed 5.72-acre retreat. Superbly crafted and spacious log home with massive full wall rock fireplace, pegged oak flooring in delightful, large living and dining rooms. Bright country kitchen with built-in barbeque, garburator, yellow cedar cabinets. Double carport, small outbuildings, large, fenced clearings. $145,000.
DAVE VOGELGESANG
477-1841 PGR. 760 388-5464

OPEN HOUSE
1703 ASH
THURSDAY 1:00-4:00 AND 7:00-9:00 P.M.
$112,900
Delightful large private and treed corner lot in a prime Gordon Head location. Spacious family home fully developed with five bedrooms, 2 full baths, rec. room with brick fireplace and bar. Lovely private sundeck over gorgeous back yard. $112,900.
DAVE VOGELGESANG
Office 388-5464
477-1841 PGR #760

$73,000
3115 DONALD ST.
2-storey with good potential for loads of living space. Add your personal taste, make it comfortable and call it home. 3 bedrooms up and one on the main. Quiet location with nearly schools and shopping. WANT TO VIEW PLEASE CALL
LESSIA PARKS
477-1841 477-4046

FRANK Gruber CONSTRUCTION
1. DEAN PARK — SEAVIEW
1475 sq. ft. 2-BR home. Features are big rooms, double garage, 2 fireplaces, built in dishwasher, shower in ensuite, built in vac system. Nearing completion. $149,500.
2. DEAN PARK RANCHER
Still time to choose your own finishing touches on this 1900 sq. ft. rancher. This home is on a level treed lot with a sunny exposure. 3 bdrms, sunken liv rm ensuite with shower, 2 fireplaces, huge kitchen with fam rm, double garage with lots of storage. $159,500.
3. More lots available in Dean Park to custom build your home.
4. 3 homes in Gordon Head — plans available. 118-124.
Frank Gruber Construction
652-5761

250 HOUSES FOR SALE

Royal Trust

OPEN HOUSE
3923 Nelthorpe
1:30-4
Wed. to Sat.
New ML 48030. Saanich East. $125,000. West coast contemporary, lake and pastoral views. Floor-to-ceiling fireplace, vaulted ceiling, separate dining room, sunny kitchen with eating area, family room off kitchen. 3 BRs, MBR with 3-pce. ensuite.
JESSIE McGRATH 479-3982
ROYAL TRUST 384-8001

UPLANDS EXECUTIVE
This quality home sits on ½ acre of land. 3-bedroom home has a large living room, dining room and den. The property has 2-pce. ensuite, 4-pce. on main and 3-pce. on lower level. The lawns have automatic sprinklers. This ad cannot due justice to this beautiful rancher. Phone us for viewing.
EARL REYNOLDS
477-0191 479-0007
DORA WICK
384-8001 595-2062

HANDLE WITH CARE
A LOVELY HOME WHERE EVERY ROOM IS PROOF OF THE LOVING CARE THAT HAS BEEN GIVEN. 4 BEDROOMS, 2 BATHS, FAMILY ROOM OFF ATTRACTIVE KITCHEN WITH EATING AREA. ACTION PRICED AT $117,500. MLS 48123.
LES ADAIR-WILLIAMS
477-0191 383-9950

BEAUTIFUL DEAN PARK ESTATES
Executive rancher that has everything. Living room with fireplace, dining room, eat-in kitchen, laundry room off kitchen, 4 bedrooms, unique master bedsitting room with fireplace, bar, dressing room and Jacuzzi ensuite. Intercom, central vacuum system, garburator. Double carport. Large lot. Seaviews. For viewing, please call
EARL REYNOLDS
477-0191 384-8075 Pg 1432
477-0191 JOE SUWALD 384-8075 Pg 1512

SUPER FAMILY HOME
Located within 3½-mile circle, beautifully landscaped for privacy. L-shaped L.R. and D.R., corner F.P., with sliding glass doors onto sundeck. Tudor decor in family room with rustic brick F.P. 3 bedrms, master ensuite. Built-in breakfast nook, plus billiard room with bar. $114,900.
Lola Clark
658-5877 384-8001

UPLANDS SEAVIEW
Situated high on .65 of an acre backing onto a park with beautiful views this home is priced for a quick sale. could be 4 or 5 bedrooms and two full baths and recreation room. Lots of parking and privacy. $255,000.
Mrs. Marilyn Woodward
477-2722 384-8001

OAK BAY FAIRFIELD BORDER
$64,900
Quaint older front to back duplex. 1-bedroom each end. Very clean only 1 blk. from Oak Bay Ave. Clear title. Exclusive.
Roma Molyard 384-4827 or 384-8001

527 MOUNTVIEW BACK-TO-SCHOOL SPECIAL
This 3-bedroom, full basement, family home is situated in a convenient area in Colwood. Walk to school, bus, stores. Move in right away and develop the basement to your own specifications. The home is in immaculate condition — cozy kitchen — living room with FP — L-dining room — fully fenced property.
Jessie McGrath 479-3982

AFFORDABLE ACCOMMODATION! PLUS CHARACTER
Solid 4 or 5-bdrm. full bsmt character in need of some cosmetics, but offering excellent potential. Handy in-town location — zoned for high density development. Offers on $67,000. MLS.
GARY WILLIAMS
384-8001 (on pager)

CHECK THIS NEW LISTING
Gordon Head family home of 5 BRS, 3 baths, spacious living and family rooms, drive-in garage, double carport 620 ft. sundeck and much much more. Offers on $117,500. MLS
GARY WILLIAMS
384-8001 (on pager)

EXCEPTIONAL PROPERTY
BACK ON MARKET, SALE FELL THROUGH, MUNNS RD. Just gorgeous 7.2 Acre. 3-bedroom modern character residence combining fabulous design with perfect comfort and patent quality construction. Features include master bdrm. with built-in jacuzzi and 4-pce. ensuite, sunken LR with adjoining lounge and built-in bar, central decorator kitchen with separate dining area, ground level sundeck w/barbecue. The property is picturesque, secluded and features a separate cottage, barn and large fenced paddock. The entire home is in new condition and is located much closer to town than the price would indicate. This property sold quickly last time amid a rush of interest. If you are looking for the buy of a lifetime please call now on this incredible value. $159,000. MLS.
GARY WILLIAMS
384-8001 (on pager)

GLANFORD AREA
$74,900
Charming 2-bedroom home. Excellent area. Large living room with black glass fireplace. Great kitchen with good sized eating area. Big sundeck off. 4-pce. bath. 8.6 ft. high basement, with 3rd bedroom. Nice sunny yard. Call: Peter TerVeer 479-1588 or 384-8001

HENDERSON REALTY LTD.
385-9741

OPEN HOUSE DAILY
1:30 to 5:30 from August 27 to September 3
$119,500
Come see 4081 Carey Road with your host:
RALPH KELLER 385-9741

OPEN HOUSE HIGH QUADRA
Thurs. and Fri., 2-4 p.m.
1051 ELLISTON PLC.
3-BR home, oak floors, on quiet cul-de-sac. Exclusive. For further information and appointment call
JACK PARKER 385-3195

CLOSE TO GORGE
$66,900
Cozy 2-bedroom home. Great starter or retirement with extra large lot. Call C. Arnold to view.
385-9741 592-6454

WIFFIN SPIT — SOOKE
3-Bedroom, no basement on large lot. Good gardening, privacy, near beach. $54,900. Ideal for young or retired.
RALPH KELLER 385-9741

250 HOUSES FOR SALE

990 FORT ST. 381-2233
OCEAN CITY REALTY

YOUR CHOICE UNDER CONSTRUCTION AND NEARING COMPLETION
1. Sea glimpses and majestic view over Gordon Head. Set high among the trees this quality 3-BR home with two sundecks won't last. Drive-by 4125 Cedar Hill Road and give me a call.
2. A two storey, four-bedroom Tudor in the Royal Oak area. Fantastic family home.
3. A front to back split West Coast Contemporary in the Royal Oak area.
Guide price on all 3 homes, $129,000.
DICK STROBL
477-0450 381-2233
OCEAN CITY REALTY LTD.

RETIREMENT GEM WATERFRONT EAST SOOKE
Extra large living room, dining room, den with fireplace, cabinet kitchen. 2 bedrooms up, 1 down in full basement. Immaculate throughout on a large beautifully landscaped lot with a few steps to the secluded beach. Separate garage and storage shed. Very reasonably priced at $105,000.
RUTH SALAGA
381-2233 652-4362

CLOSE TO TOWN
Two and half bedrooms, full basement bungalow. Older but in good shape. Asking only $63,900. New exclusive.
BEN GREIG 598-3105, 381-2233

QUALITY DUPLEX
Urgently required. All cash. Must be good rental area. May consider three or four suites. Please call
BEN GREIG 598-3105 381-2233

HILLSIDE/QUADRA
New exclusive listing. 10 years old, 1200 sq. ft. on the main. LR, DR, three bedrooms family room down. Small bachelor suite in basement. Large lot, good view. Spotlessly clean, close to schools, stores and bus line. Priced to sell $97,500.
Ben Greig
598-3105 or 381-2233

ALL ROOMS ARE LARGE
Glanford/Carey Rd. area. Three bedrooms and a full basement, lovely oak floors throughout, close to bus, schools and stores. Spotlessly clean and recently redecorated throughout. $81,900. NEW EXCLUSIVE.
BEN GREIG 598-3105 381-2233

$108,000
Cordova Bay area. Beautifully cared for lot. Immaculate home. Developed ground level area. Price for quick sale. 4-BR, 2 Baths.
PAT FORBES 477-4118

WHAT'S YOUR INTEREST?
1—$54,900. 2-bdrm bungalow with full basement. Sound construction but needs some T.L.C. Good revenue property.
2—$82,900. 3-bdrm split in Colwood. Immaculate inside and outside. Large lot wih fruit trees. Early possession.
3—$167,900. Duplex — Desirable Gordon Head — Excellent revenue. Includes 6 appliances and drapes on each side.
4—$139,900. 1115 sq. ft. deluxe office space in Oak Bay.
For further information on any of the above properties call:
Morris Murray 388-6275 pg 2747
Mary Murray 721-5485
Ocean City Realty Ltd.

ESPECIALLY FOR YOU
Especially for you if you are looking for an especially well cared for, well located 2 bedrooms, full basement bungalow. Near the sea, buses and shopping, this cozy home features spacious sunny kitchen with eating area and sliding doors to a sun deck, fireplace in living room, 3rd bedroom down. Asking $76,900 with possession end of August. Give me a call:
Marilyn Moore 382-8015
Ocean City Realty Ltd. 381-2233

ESQUIMALT
$61,000
3-Bedroom strata duplex near rec centre, marina and shopping.
ROY DUNBAR
381-2233 592-1650

SHAWNIGAN LAKE
$103,000
Luxury living in this 3-Bedroom, storey and one half overlooking the lake. Call me about this one, I love to talk about it.
ROY DUNBAR
381-2233 592-1650

GORDON HEAD SPLIT LEVEL
3 Bdrms, family room, huge sundeck, corner lot, prime area — A real family home — Ready to move into. Make offers on $114,500. Call
MARY ATKINSON 381-2233

GORDON HEAD
Quiet cul de sac, 3 bdrms, all modern conveniences, lovely sundeck, cedar ceilings and much more for $129,000.
MARY ATKINSON 381-2233

WHITTOME'S

Something Special Terrific Value
$82,500
DON'T FAIL TO VIEW THIS IMMACULATE HOME. FULL DEVELOPED BASEMENT. IT PROVIDES A SURPRISING AMOUNT OF ACCOMMODATION. POSSIBILITY OF 5 BEDROOMS. GOOD STORAGE, LARGE LOT WITH NUMBER OF FRUIT TREES. DRIVE-IN GARAGE. NICE SUNDECK. EXCLUSIVE.
BOB JOHNSON
388-4271 592-3573
MR. YELLS
388-4271 383-5039

ESQUIMALT FAMILY HOME
NOW YOU CAN BUY THIS SPACIOUS, FAMILY HOME AT THE NEW LOW PRICE. ENTERTAINMENT-SIZED LIVING ROOM. DINING ROOM WITH THE MOST BEAUTIFUL HARDWOOD FLOORS. SPACIOUS KITCHEN WITH FAMILY ROOM, DEN WITH FIREPLACE AND ENTRANCE. THIS HOME IS A MUST SEE AT THE ASKING PRICE OF $129,000. CALL C. L. (BUZZ) FRASER NOW AT 388-4271 OR 479-1424.

PEACE AND QUIET
On 3 beautiful acres, comfortable roominess of 2-storey, farm home re-designed, rebuilt with quality materials. Dble windows, large L.R. with rock heatilator F.P., dining-family rm. off open kitchen, countertop range. Utility or bath on main. 4 bdrms and bath up. Shake roof, cedar siding, 29x28 workshop, 220 wiring. Chicken coop, fenced yard. Ideal for children, animals, etc. Happy Valley. $129,500. ML 388-4271 Ruth Lukaitis 477-5306

250 HOUSES FOR SALE

JACK MEARS
OAK BAY REALTY LTD.
2194 OAK BAY 598-3321
Where Trust Is The Basis Of All Business

A UNIQUE WATERFRONT DEEP COVE HOME . . .
This modern four-level California-style home with a western outlook was architect-designed and built two years ago. $265,000. Viewing by appointment with PETER NASH, 598-3321 or 592-3473.

A DISTINCTIVE WEST COAST STYLE HOME SET IN 2.02 SECLUDED HECTARES (5 ACRES)
Built two years ago, this family home with a southern exposure overlooks pond, stream and meadow. An ideal location for horses. Situated on Prospect Lake Road, being only a short distance from the new hospital and town. $395,000. Viewing by appointment with PETER NASH, 598-3321 or 592-3473.

A CHARMING COLONIAL STYLE HOME SITUATED AT ELK LAKE
This superbly constructed home, set in 0.712 hectares (1.78 ac.) with a southern exposure, is an ideal family home, and the property is suitable for horses. There is also a separate studio, greenhouse and building suitable as a stable, etc. $265,000. Viewing by appointment with PETER NASH, 598-3321 or 592-3473.

ESQUIMALT
$76,000
Are you looking for an R-3 zoned for holding property. Comfortable 3-bedroom home with 1220 sq. ft. of living space. Living room, dining room and part basement that could be extended. Lot size 186x44. Home built in 1964. For further information please phone HAROLD WHILEY at 592-2798 or office 598-3321.

BACK ON MARKET
This super home in the Landsdowne slope area is back on the market so heres your opportunity to still purchase. Ideal location to schools, transportation, and shopping. Could have 5 bedrooms, or in law suite, 2 fireplaces, beautiful garden with fruit trees and many more ammenities. Priced at $119,900. To view call MARJ NAPPER or MARKIE MUNN at 598-3321.

OAK BAY HOME
A lovely home situated on approx. ½ acre.
★ Tiled entrance porch.
★ Double garage.
★ Living room with stone fireplace.
★ Dining area opening to sundeck.
★ Family size kitchen plus laundry.
★ Delightful breakfast area open to sundeck.
★ Master bedroom with en suite.
★ Large guest bedroom and 3rd bedroom.
★ Lower level consists of rumpus room with fireplace plus games room and bath.
For private viewing on this exclusive please contact BILL MOHR, 598-3321 or 598-6716.

Member
Relocation Services Canada

REALSPAN PROPERTIES LTD.
846 BROUGHTON 388-6454

DEEP COVE REVENUE PLUS HOUSE
This large and charming home is situated on a pastoral acre in sunny Deep Cove only minutes from marinas and ferries. To help with the mortgage there is 850 sq. ft. home at the back of the lot which should rent for $300 per month. What an investment at $145,000! (MLS) See it today with:
GARY BRIDGE
(384-6119)

WATERVIEW
311 MILBURN
$159,500
Your own, private, little estate situated on ¾ acre of gentle slope, garden, treed and shrubby land with a 1,877 sq. ft., 3-bedroom and family room, one-level home. Make this home a must to view. For further information contact:
LAURIE COMO
(479-1179)

986 ANNE STREET
½ STRATA TITLE DUPLEX
Brand new, bright, 1,260 sq. ft., well-designed, 3-bdrm home with 1½ bath, kitchen with eating area, dining rm, fireplace and more. Thermopane and extra insulation to keep fuel costs down. Close to major shopping centre and bus line. All for $75,000. For further information call:
LAURIE COMO 479-1179

METCHOSIN
2.05 ACRES
Treed peace and tranquility about one mile west of Glen Lake on a small cul-de-sac. Numerous fruit trees and wooded trails. Full basement home is absolutely immaculate but not large with two bedrooms up and one down. Quality Citation cabinets and two bathrooms. Superb retirement or a healthy environment for children to play. A pleasure to show. New MLS at $99,500.
BRENT D. EWING
388-6254 (658-5661)

NORTH SAANICH
$139,900
Truely a home of distinctive quality, over 2,300 sq. ft. of finished living. 4 bedrooms, 3 baths and a living and dining room of true entertainment size. All located on a lightly treed 1 acre lot only minutes from Swartz Bay or Sidney. View now with:
GARY BRIDGE
(384-6119)

NEW LISTING
OAK BAY
$87,000
A two bedroom bungalow on a large corner lot (12,000 sq. ft.). Next to Willows School and close to beach and shopping. Call for appointment to view.
JOHN F. COLWELL
388-6454 (592-9828)

CAREY-MARIGOLD AREA. 2 bedroom full basement home. $71,500 479-7094.

250 HOUSES FOR SALE

BLOCK BB BROS.

See Our Weekly CATALOGUE OF HOMES

VALUE FOR YOUR MONEY
Immaculate 3 bdrm. 3-bath home. Fantastic in-law suite, large irregular lot. quality throughout. $112,000.

MAKE AN OFFER
Classic 3-bdrm. older home. Large 50x165 lot. Spacious rooms — loads of parking close to everything. For more information and to view call now.
CAROLE MACKIE
386-3231 598-1753
MARY ANN WALDMAN
598-0265

232 WEST BURNSIDE
Large rooms, clean, bright, 3 bdrms. Full basement with extra accommodation. Nice lot close to new shopping centre. Offers on $71,950.
MARY ANN WALDMAN
386-3231 598-0265

SPACIOUS FABULOUS DON'T MISS THIS ONE 947 EASTER RD.
New Listing — spacious family home. 4 Bdrms and room for 1 more. Ensuite and 1½ bathroom Living rm with slate fireplace. Kitchen with dining area. Large utility room. Large family room with slate feature wall chimney with Fisher Stove. Energy efficient. Plenty of room for boats and rec v. parking.
386-3231 RUTH FISHER 384-4389

NEW HOUSE NEW PRICE NEW AREA
Off North Quadra on to Kildonan left to Kincaid to Kashtan Place. OPEN HOUSE 6-8 WED. & THURS. 4190 KASHTAN PLACE. Charming energy efficient family home. 3 Bedrooms, spacious living room, dining room, kitchen, 3-pce. ensuite and 1½ bathrooms, family room. Double garage. Sundeck. Newly landscaped.
386-3231 RUTH FISHER 384-4389

DFH 477-7291

D.F.H. Real Estate Ltd.
1559 McKENZIE AVE.

CHARMING PLUS VIEWS
Just listed, older, 3-bedrm property located in the Brentwood Bay area on an extra-large lot with water views from the living rm. and bedrms. Situated close to bus and shops, marinas, schools, etc. Large kitchen and living rm. with fireplace. Separate dining rm. Full basement plus 4th bedrm. This property requires some work and is priced accordingly at $89,900. To view this EXCLUSIVE listing, please call
Michael Newman
477-7291 384-8075 (Pg. 1617)
Gary Davis
477-7291 384-8075 (Pg. 234)

Last Chance! New University $124,900
This is your last chance to CHOOSE your CARPETS and COLORS in this new 2-storey, 3-bedrm plus DEN home. Quality finishing includes THERMO windows, 3-pce. en-suite, HEATILATOR fireplace, attached garage and LANDSCAPED, easy-care yard.
HEATHER WILDE
477-7291 (Bus.) 477-5929 (Res.)

SEASPRAY PROPERTIES LTD./REALTOR
1911 QUADRA ST. 386-3124
2247 OAK BAY AVE. 595-3151
1677 POPLAR. 477-7131

"LET'S MAKE A DEAL"
Do you have a condo, townhouse or other property that you are thinking of selling? I have a vendor who will consider trading 9 SUPER ACRES on West Shawnigan Lake Road. Present your offer to:
Maureen Pickup
Bus. 477-7131 Res. 477-0463

VERY LARGE OAK BAY
25,500 sq. ft. secluded lot 3,500 sq. ft. home in excellent condition 5 bedrooms, 3 bathrooms, 1 den, 1 family room with wet bar. Various decks, patios, etc., etc. View this exclusive listing by APPOINTMENT ONLY. PRICE $224,900.
RALPH LEVY
Off: 477-7131 Res: 721-3346

NORTH OAK BAY
Post and beam home with 3 bdrms, 1½ baths, large deck for sunworshipers, extra large 90x150 lot for gardeners and a family room with fireplace for dad. This home is currently being updated and should be seen soon by any interested purchaser. USE OUR "SOLID SOLD" Programme to facilitate your purchase. PHONE FOR DETAILS:
RALPH LEVY
Off.: 477-7131 Res.: 721-3346

THE ZIEGLERS
Please contact us for more detailed information on the following offerings:

WATERFRONT
1. Uplands. 3982 sq. ft., 4 BR, 3½ baths, .9 acre. $547,000.

WATERVIEW
2. N. Saan. 6694 sq. ft. incl. indoor pool, 3-4 BR, 5 baths, .6 acre. $299,500. MLS #45044.
3. Arbutus. 3420 sq. ft., 4 BR, 3 baths, .485 acre. $285,000. MLS #46598.
4. Cad. Bay. 2060 sq. ft., 3 BR, 3 baths, .57 acre. $161,500.
5. Beach Dr. 1343 sq. ft., 3 BR, 1 bath, .459 acre. $198,500.

OAK BAY
6. Lansdowne Slope. 1715 sq. ft., 2 BR, 1½ baths, .24 acre. $115,000.
7. S. Oak Bay. 1310 sq. ft. 2 BR, 1½ baths, .13 acre. $106,000.
8. Windsor Pk. condo. 1200 sq. ft., 1½ bath. $149,500. MLS 48117.
9. O'Bay Border. 1493 sq. ft., 4 BR, 1 bath, .16 acre. $99,500. MLS 48020.

THE ZIEGLERS
592-1768, or
384-8075 Pgr. 310
SEASPRAY PROPERTIES LTD. 595-3151

BY OWNER
Lovely family home, 3-4 bedrooms, too many features to list. Call and see. 478-3568 after 5.

BRITISH AMERICAN REALTY LTD.

JUST AS GOOD $73,900
Here is your chance to buy this modern home only 4 yrs. old with 3 bedrooms, 1½ baths, kitchen with eating area, full high basement and fenced back yard at a super reasonable price. What's the catch? This is a semi-attached or "O" lot line home with means you have one common wall with your neighbour but not a strata title. Your own lot measures 42x100. The home is top condition with new wall to wall and freshly decorated. Call quickly.

FANTASTIC VALUE $225,000
If you are looking for a home with something special then here it is. This brand new home (still time to pick carpets) offers fantastic views from every room of its 3 levels. Interior features include sunken family room with FP, large LR and DR, a separate 3 bedroom level with balconies and two 4-pce bathrooms. This is a large home in a super location at the top of Dean Park. We offers more than you would expect.
RANDY SMALL
385-1431 388-6275 #2283

PAC-WEST
INTERNATIONAL REAL ESTATE BROKERS INC.
388-6161

COUNTRY PERFECTION! JUST LISTED
PRIME FAMILY RESIDENCE on a choice 2 acre setting. Over 2700 sq. ft. beautifully finished in the residence and tastefully blended with the landscaped gardens; fenced paddock area and 2 stall barn, plus a large separate garage with 16x10 door, pit, and sep 100 amp service. Excellent value at $129,900. NEW MLS. For private viewing phone Terry Eden or Sharleen Eden 388-6161 (24 hrs.)

VALUE PLUS!! SAVE $$!
EXCELLENT Family Home in a PRIME residential area of Esquimalt. Beautifully appointed 1500 sq. ft. main level is designed for active living thruout. The full Bsm't has a workshop and laundry area PLUS a sep. 4 room "Legal" suite. The manicured 70x159 lot is treed, fenced and features back lane access. Attractive price of $115,000 (monthly payments could be subsidized with Rental Income.) MLS. For private viewing phone Terry Eden or Sharleen Eden 388-6161 (24 hrs.)

Century 21 WESTERN HOMES LTD.
1623 McKenzie 721-2121

$109,500 ½ ACRE CENTRAL SAANICH
Trees, privacy and a sunny location for the house. A very roomy family home with fireplace, 2½ baths, large finished family room, four bedrooms and more. (MLS). Call now to view. NEIL R. MACDONALD, 721-2121 (24 Hrs.).

PRICE REDUCTION
Vendor transferred and heartbroken to part with this spacious 3-bedroom home. Master bedroom has full 4-Pce. bathroom. Large living room with floor-to-ceiling old brick fireplace, cozy conversation area. Huge deck over double carport for evening barbecues, peach tree, basement ready for development. A must to see inside. ML 47010. JIM SMITH 721-2121 (24 Hrs.).

NEW LISTING NORTH VIEW ROYAL $64,900
Great 2 bdrm starter home in super area for children. Large sundeck off kitchen with eating area. FP in LR. Large lot. RENITH ROBINSON 721-2121 (24 hrs.).

A. E. LePAGE WESTERN LTD. REALTOR

2 NEW HOMES

SPLIT LEVEL $104,500
Over 1300 sq. ft. of quality, 3 BDRS with master ensuite. Large LR with energy saving heatilator FP, oversized DR, kitchen with eating area. 2 car garage and part basement ready for development. Close to town.

GROUND LEVEL ENTRY $89,500
Over 20 ft. of counter space makes this kitchen a cooks dream yet still leaves lots of room for eating area. Formal DR has sliding glass doors to sundeck. LR with heatilator FP, 3 BDRS, master ensuite, carport and part basement.

4 BEDROOMS $79,900
Don't miss this older updated home located in a well kept area close to schools and bus. The hot water heat will save you money on heating bills. Condition of this home leave you nothing to do but move in and enjoy the large private back yard with vegetable garden and fruit trees. This 4 BDR. home will not be on the market long so phone today for a private viewing.

For more information on the above 3 homes, call ERIC CARDY 477-7121, 479-6156 or 388-5464 Pgr. #697.

Knowles Realty The HOME Team.

SIDNEY
Super in-law accommodation. 10389 Patricia Place. Drive by and come on in and see this 3-bedroom home with a professionally built in-law suite. Large lot on a quiet cul-de-sac. Close to schools and marina. Priced at $89,900.
Call anytime Exclusive with
BLANCHE GINGRICH
656-4773
KNOWLES REALTY LTD., 384-8101

the Permanent For Sale
3647 SHELBOURNE 477-0141
LARRY BROOKS—MANAGER

DOLL HOUSE — NEW LISTING $62,500
2-BR, DR, H/W Floors, FP. Super starter or retirement. Call now.
MARJ THOMPSON
477-0141 658-5584

Cheap! No, But Reasonable Accommodations
4 units, semi detached, a new concept in home. 3 BRs, 1½ baths, heatilator FP, Dbl windows, Hudac Warranty, call now.
JACK HOWES
477-0141 658-1200

GET ON TO THIS ONE NOW!! CLOSE IN — MAYFAIR CENTRE
Bungalow — FP, Hardwood floors, 2 BRs, LR, DR, etc. $62,500. Call:
AL HARWOOD
477-0141 477-3182

OPEN HOUSE SAT., 2-4 P.M. 1823 San Juan Ave. $135,900
2 Families needed. Fast possession. Live in Gordon Head in a modern 2 level home. Main ground level — valued at $65,000. Upper level valued at $70,900. Close to all schools and UVic. Call:
AL HARWOOD
477-0141 477-3182
The PERMANENT

PATTERSON CONSTRUCTION LTD
Office 386-6301 Eve. 656-1455

NEW HOMES DIRECT FROM BUILDER
Selection of 3-bedroom, 1½ bathroom family homes available close to schools, park, bus and 3 miles from town.

PRICED FROM $68,300

Large 12¾% mortgages available.

OPEN TO VIEW
DAILY 2-8 p.m.
SAT. AND SUN., 2-5 p.m.

Turn onto Glentana off Admirals, just south of Admirals/Craigflower intersection and follow signs.

BLOCK BB BROS.

See Our Weekly BESTSELLERS CATALOGUE

SOOKE $40,000
Priced to sell. 3-BR, no step home. Excellent starter. Hurry on this one. Call
BOB PAUL
478-5561 (bus.) 478-2477 (res.)

BROOME HILL
Let your children explore the undistrubed park land at your back fence while you enjoy the comforts of this attractive, 3-year-old home with 3-4 bedrooms, ensuite plus 4-piece bath and roughed in plumbing in the basement. Offered at $69,900.
FRANK MOONEY
478-5561 (Off.) 478-5151 (Res.)

WHITTOME'S

Mediterranean Flair
—from red tile roof, fantastic decor through the living RM, dining RM, 3 Bdrms (master en-suite), kit with breakfast area. The lower level: large family RM plus 2 Bdrms. Also the garden is thoughtfully planned. Location — in a quiet area — not far from "Ma Millers" pub. Owners are anxious to move — early possession. MLS. Price: $91,900. Come view with me and Let's Make a Deal". Call now: Ruth LaCroix 479-1667 or 385-8416 — 388-5464 Pager 759.

Winter Won't Wait
Why should you? TO-DAY is the time to examine — and buy — this nice three Bdrm bungalow, close to the Gorge. Has carpeted living RM, dining "L", kitchen with extra cupboards, full basement with family RM plus extra Bdrm. All this on a large lot. MLS. Price $91,500. Let me show you — Ruth LaCroix 479-1667 or 385-8416 — 388-5464 Pager 759.

Urgent Sale Gordon Head 1686 Bisley Pl.
(Off Majestic, or Torquay, off Longacre)
—Now priced at $119,500
—A bargain at this price!
—5 BR's, 3 baths
—Large rec room will take pool table
—LR with slate fireplace
—Sep. DR with sliding glass doors to sundeck
—Family kitchen
—Heated in-ground pool
—Fruit trees
—Would suit in-law situation
Pauline Cass
598-1448, or
388-5464, Pgr. 705
SEASPRAY PROPERTIES LTD. 595-3151

GARDNER REALTY Ltd.
895 Fort St. 385-7744

OPEN HOUSE THURS., FRI. AND SAT. 2-4 P.M. 470 CHESTER
GEORGIAN CLASSIC. Situated close to town in Fairfield this home is ideal for the working couple who don't want a townhouse but do not have time for gardenwork. The home features LR with FP, large entertainment sized DR, family kitchen, 2 pce. bath on main. Upstairs has 3 BRS or 2 BRS and den, office or family room, plus extra kitchen and 2 4-pce. bathrooms. All rooms are tastefully decorated. Offers on $132,000.
BRIAN COUTTS
385-7744 598-2405

GREAT VIEWS EXCELLENT RETIREMENT IMMACULATE $93,500. MLS
AUDREY MONT
385-7744 598-7598

DRIVE BY
1320 Coventry and discover this two storey character home situated high on a large lot featuring 3 spacious bedrooms, entertainment sized LR and DR, delightful and unusual den, family room, floral stain glassed leaded windows, hardwood floors with carpets and 3 classic fireplaces. Waterfront park nearby. Some TLC and decorating required, but it will be worth it! Call today as offers are invited on $95,000 asking price. MLS.
MARTIN BATTLE
385-7744 598-6605

WONDERFUL WISHART OF OZ $82,900
Newly listed, a delightful split level family home with over 1600 sq. ft. of finished area featuring 3 BRS, DR, LR with FP, family room, sundeck off kitchen, fenced yard, separate garage or "cottage". Area of fine homes, close to schools, etc. This is not a fairy tale — this is truly a good buy today. So call me today! MLS.
MARTIN BATTLE
385-7744 598-6605

VR Victoria Realty LTD.
386-3585

ROYAL OAK ½ ACRE, 3 BDRM. $107,500
Well built home with hardwood floors, coved plaster interior, located with an unobstructed view of valley and mountains. Living room with brick fireplace, adjacent dining area, eating area in the kitchen, covered patio, large laundry and rear patio. Attached double carport and storage. All on a well landscaped lot, close to all amenities. New exclusive. For appointment and further information. Call Victoria Realty, 386-3585, 652-9155.

SINCE 1887 Pemberton, Holmes Ltd.
1000 Gov't St 384-8124

JUST LISTED $57,900 BIG GARAGE
Buy this 2 BR no-step home, & finish off the brand new 18x30 (10' walls!) garage to suit your needs. This 1946 vintage home does need redecorating, but its structurally sound, Owners must sell soon, thus the very resonable price. New M.L.
DENNIS L. JAMES
598-6014

3948 NORTH SHORNCLIFFE $119,000
BRAEFOOT TO WENDETON. SHORNCLIFFE
Vendor anxious for a quick sale on this top quality, 4-BR home. On a large, nicely-treed lot and a quiet, no thru street. This totally finished home has LR with FP and DR with sliding doors to sundeck. Kitchen with EA. Big family room with built-in wet bar and W/W. Two-car carport at the rear. Drive-by and call for appointment to view and make an offer. SHANE BEFURT, 386-6164 or 479-0010. CASTLE PROPERTIES.

BB BROWN BROS on LANSHARD
"People Helping People"

BAY/SHELBOURNE
Attractive, older, stucco home on 50'x110' lot. Living rm. with fireplace and built-in family kitchen. 4-pce. bath. 2 bedrooms plus one in full basement. OOM heat. Priced to sell $58,000. Exc. with:
CEC PEARCE 658-1050
or 385-8771 (anytime)

PANORAMIC VIEWS - $116,000.
Direct from builder in Colwood. In-line kitchen, dining and living room; deck plus 2 unfinished levels all with terrific view. Potential for in-law suite or entertaining. Also under construction with views, 3 BR. ground level entry with family size kitchen, large deck & carport. Offered at $87,900. All homes feature thermopane windows, fireplaces and much more with 5 yr. warranty. Building lots also available from $27,000. For more details phone KEN MILLAR 478-1721 or 384-8075 Pager 519 anytime

RIDLEY BROS. DEVELOPMENT CO. LTD.

Canada Trust Realtor

FAIRFIELD CHARMING CHARACTER TUDOR $129,000
Lovely family home near Government House. Beamed ceiling, leaded glass doors, modern kitchen with utility off. 4 bedrooms, 2 bathrooms. TO VIEW THIS NEW ECKCLUSIVE LISTING, Please call: JOYCE MacDONALD, 384-8334 or RUTH ASHURST, 598-2676, office 595-5131.

PRIVATE SALE
Lovely 7 year old home located on a large lot on a cul-de-sac with 100' of frontage on golf course a few minutes from downtown. The upper level features 3 bedrooms (with master ensuite), LR with raised hearth, FP and DR, sliding glass doors open onto a carpeted sundeck, features a cosy kitchen with family eating area. Lower level consists of super family and/or entertainment room with wxw carpet and wxw FP, 2 large bedrooms, loads of storage space, 3 piece bathroom, large laundry room and carport. All professionally finished. Total area approx. 2298 metres. Price $136,000. Call 382-6115 after 4pm.

BY OWNER IN BRENTWOOD, 3 bedroom house with large walk in closets, 1½ baths, beautiful rumpus room with slate fireplace and bar, extra big kitchen, nice dining room, large wrap around sundeck with sliding glass doors, front room with brick fireplace, double carport. House is overlooking field, underground wiring, big corner lot, close to schools, no agents. $95,500. 652-3171.

PRIVATE SALE, OAKLANDS $82,000, in-law's suite, living room with stone fireplace, dining room, kitchen with built—in dishwasher, 2-bedrooms on main, 4-piece bath, self contained 2-bedroom suite in basement, fully insulated, updated wiring, plumbing, drywall. September 1st possession. Call 598-8697.

MOUNTAIN VIEW CORNER lot, next to Cedar Hill Golf course, near all amenities. Cosy character house, 2 bedroom, bath, kitchen, dining/living room with fireplace. Private sundeck, fenced yard, full basement, oil heat, drive-in garage. Assumable $50,000 mortgage at 10¼% for 3 years. Asking $87,000. 595-5702 after 6pm.

WESTMONT REALTY 1980 LTD 388-4434

MOUNT DOUGLAS ESTATES
* * *
Direct From Builder. Only 2 Quality Homes left in this beautiful, controlled subdivision. Open House Daily, 2-5 p.m. Follow signs from Shelbourne onto Robinwood. Call Ron at 384-1101 or Res. 381-2376.
TOD-HACKETT CONST.

FOR SALE. FAMILY HOME 750 sq. ft. 15 years old, stucco and siding exterior, 2 bedrooms upstairs, kitchen, living, bathroom, 1 bedroom downstairs, furnace room, oil heat, work area. 3.27 treed acres on waterfront, 2 car garage, well water, situated on West Coast Road. $100,000 by owner. 479-5231

OAK BAY 745 NEWPORT
OPEN HOUSE
1-5, Fri, Sat, Sun
For the Golfer who likes to entertain. Superior decorating. Asking $199,000. 386-8596 or 598-2675

SOUTH OAK BAY
By owner, 2-bedroom character house, LR with FP, full basement, attic with potential development. Good assumeable mortgage. $94,500. 598-9958. Open house 2-4pm, Saturday and Sunday, 867 Victoria Ave.

GORGE AREA, BY OWNER. $82,500. 3-bedrooms, full basement, oak and fir floors, fireplace, large kitchen with nook, sunporch, patio. 5 fruit trees, good garden area. Very private backyard, beautifully landscaped. On 55x150' lot. Close to bus and shopping. 384-1330.

NEW LISTING. HOME PLUS revenue, Fairfield. 1 bedroom owners suite with sunny garden plus 5 bachelor suites with income of $695 per month and 3 long term tenants, everything has been updated, offers on $115,000. 592-7504. No agents.

2528 VANCOUVER STREET, by owner. Very nicely renewed 2 bedroom bungalow, approx. 940 sq. ft. Fruit trees and sundeck in private backyard with garage and parking on back street. Good 11% financing. $68,900 with 4 appliances. 388-5775.

COLWOOD-BY OWNER
3 bedroom, 1½ bath, fireplace, strata title, located on nice quiet deadend street, fenced yard, sand box and garden shed. Assummable mortgage of $42,600 at 10½% due June '83. $59,200 385-7745 days 474-1886.

HAS TO GO, 1 LARGE DUPLEX and 1 house, to make room for property development, could be possible movers, Esquimalt location, possession in approximately 4 months. For further information call: days, 383-8841; evenings, 479-6966.

QUADRA—MCKENZIE 10¼% 3986 Hopkins Dr. Almost new attractive 3 bedroom home, basement and double carport. Good looking, good assumable financing and good location. $119,000. 479-9592.

COACH HOUSE REALTY LTD. 381-5255

HOME FOR SALE BY OWNER. Attractive 3-bedroom family home on large lot, 50x167, with assumable mortgage at 10%. Close to all amenities. 478-0704 after 5pm.

THE ANSWER
To the high cost of housing. 3 bedroom family townhouse with 10½ mortgage to 1983. $55,000.
Ruth & Ben Bennett 478-0118
Century 21 Suburban 478-8316

BY OWNER, LOVELY 1480 SQ. ft. 3 bedroom family home, 1½ baths, wall to wall carpets, full basement, ½ acre lot. Dead end street in Central Saanich. 652-2678.

BY OWNER, GORDON HEAD, 2 bedrooms, family room with wood stove, 3 years old, large fenced yard, full basement for development. 477-4115 or 598-4824.

FOR SALE BY OWNER, COLwood area. 3 bedrooms, 1½ baths, finished rec-room, laundry room. Quiet location. Asking $87,900. 478-8791 or 388-5851.

3 BEDROOMS, BIG DINING and living area, full basement with finished rumpus room or suite. Large lot. Price $95,000. 384-9186.

NEAR ALL FACILITIES, 4-bedrooms, 2 baths, Gordon Head area. All appliances. Owner 477-6038 or 477-5616. $114,000.

METCHOSIN, BY OWNER. $155,000. For sale brand new 3000 square foot rancher, on 1¼-acres, with stream. To view phone 478-5962.

SIDNEY. BY OWNER, 3-BEDroom home, 4th bedroom in fully finished basement, 1½ years old, landscaped and fenced. $76,500. 656-6833.

GOOD 3 BEDROOM, FULL CEment basement house, aluminum siding and windows, nice quiet street. $58,500. Financing at 11%. 654 Griffith St. 383-2498.

HALF DUPLEX BY OWNER. 3 bedrooms, 1½ bathrooms. $57,500. 2970B Monthelene, Colwood. 382-3861 evenings

FAIRFIELD REALTY LTD.
Call the Fairfield Specialists
1295 FAIRFIELD RD. 383-2244

OAK BAY CHARACTER
5-bedrooms, near Village. $129,000; no agents please. 598-9047.

FOR SALE BY OWNER, COLwood, 3 bedrooms, 1½ baths, full basement, $75,000. 382-5263

4 BEDROOMS, 1320 SQ. FT., .6 acre, asking $130,000. 652-4033

SOUTH OAK BAY OPEN HOUSE Fri. 4-6, Sat. 2-4 999 Newport Avenue
The ideal retirement or young executive home, situated on an easy-care lot adjacent to the Golf Course. All one level comprising 3 bedrooms, gourmet kitchen with eating area and built-in appliances. Separate spacious dining room. Den and living room, both with floor-to-ceiling heatilator fireplaces. Two full baths and laundry area. This is a traditional Oak Bay Home, yet it is BRAND NEW, offering you such modern conveniences as built-in vacuum, double glazed windows, insulation, wall-to-wall carpet, automatic opening garage door. $169,900. For appointment, 598-5812.

OPEN HOUSE SUNDAY 1:30-4pm. 727 Belton Avenue. Reduced to $63,900. Solid older home, completely updated, but original charm kept. Must be seen inside to be appreciated. 2 bedrooms, back sunporch could be third. Full high basement. Completely insulated. Low taxes. Hot water heating. Hardwood floors, huge kitchen. Easy care lot, 30X120. To view call 385-6878 or come to the Open House.
I&

253 COUNTRY HOMES and PROPERTIES

B.C. LAND AND INSURANCE AGENCY LTD.

HORSES, CHICKENS, RABBITS AND ROOM
There is room galore in this three bdrm, two bathrm bungalow located on 2.25 acres. Home has full basement with large family room with fireplace. Acreage is nearly all fenced with large four stall concrete barn, chicken house, fruit trees and large garden area. Two wells and 4000 gallon concrete holding tank ensure ample water supply. Hurry! Hurry! Only $96,000.

HORSES, COWS, CHICKENS, PIGS, TURKEYS, GOATS, DOGS AND CATS
This 4.89 acre farm has lots of level pasture land for cows and horses or whatever. Outbuildings included. Two large barns, chicken coop, two car garage and workshop. The solid renovated home has four bedrooms, living rm with fireplace. The large family rm has plenty of room for entertaining with a wet bar and 2nd fireplace. Low farm taxes. Yours for only $139,000.
478-5588 Don Riehl 478-7403
Don Oakes 478-4334

Century 21 WESTERN HOMES LTD.
1623 McKenzie 721-2121

$395,000 16.63 ACRES ELK LAKE ESTATE
The prettiest property on the Saanich Peninsula. Over 16 acres, totally private with a nice mix of meadows and trees, fully fenced and only minutes walk to the park and minutes drive to town. The quality family home affords views of the Gulf Islands and glimpes of the lake. Not just another acreage, but SOMETHING SPECIAL! Call now to view, NEIL R. MacDONALD 721-2121 (24 Hrs.).

$109,500 ½ ACRE CENTRAL SAANICH
Trees, privacy and a sunny location for the house. A very roomy family home with fireplace, 2½ baths, large finished family room, four bedrooms and more. (MLS). Call now to view. NEIL R. MacDONALD 721-2121 (24 Hrs.).

P.R. B
P. R. BROWN AND SONS LTD.
"The People to See"

TUDOR ON 2.4 A'S
Delightful 5-yr.-old Tudor home on 2.4 acres out Sooke way. Main floor has sunken LR w/FP, bath, kitchen, DR with sundeck, large entry with open stairway with two large bedrooms and another attractive bath. All this plus a two 2-BR inlaw suite. $53,000. 1st at 11½%, good until 1984. See window photos at 762 Fort. Asking $109,500.
ROY ANDERSON 477-5057
DAVID SCOTT 479-4405
P. R. BROWN & SONS 385-3435

ARBUTUS AREA
Located on a quiet tree-ringed cul-de-sac near the university and just a short walk to the sea at Arbutus Cove. This handsome house is beautifully built, extra heavy insulation and double glazing on every window. Three bedrooms on the main and an extra bedroom (or handsome teak panelling den) down. Fruit trees, underground sprinklers, and a better than average sized lot. MLS: $159,000.

PEMBERTON, HOLMES LTD.
384-8124
John Bell 477-2562
Giles Perodeau 656-4525

COUNTRY ESTATE
Vendor wishes to relocate and is offering this four-bedroom, modern home only 6 months old complete with large LR with floor-to-ceiling FP, separate DR, compact kitchen with large E.A., large rec rm. with heatilator FP, three bathrooms, large, exercising room, high basement which would make good workshop. Shake roof with brick and cedar exterior. All on this .82 acre in the Deep Cove area. Asking $158,900. To view call
RUSS FITZSIMMONS 477-2412
the Permanent 382-9191

DEEP COVE— N. SAANICH
Delightful no step bungalow with three bedrooms and one and a half bathrooms. Thermopane windows throughout. Shake roof and double garage. This house requires a minimum of maintenance and the level lot of almost half an acre is landscaped for easy car. Located in a desirable area of five homes on a quiet dead end road, $105,000.
Pemberton, Holmes Ltd.,
384-8124
Gile Perodeau 656-4525
John Bell 477-2562

MILL BAY
1580 square foot ranch style home with three bedrooms, on 1 acre, with 3 stall lean-to barn. Fenced and just 45 minutes from Victoria. $74,500.

COBBLE HILL
4.2 acres excellent land, but hydro line cuts through this property. Could be resubdivided into 2 acre parcels. $19,900. $1900 down with balance at 11% until September 1981.
This is not a Real Estate ad, but Realtors are welcome.
Call Ted, 388-5441 days. Weekends and evenings, 743-2694

Distress Sale
10-acre lots in Metchosin. $5,000 down, balance at only 12.5%. $44,900-$49,900. Hurry these will not last. MLS.
GLENN NICHOLLS 598-7689
HENDERSON REALTY LTD

4209 BILSTON PLC.
Off Pears Road in Metchosin. Spacious 4 or 5 BR's. Living room, separate dining room. Kitchen with lots of cabinets and eating area. Lower level has games room plus large family room, 2 fireplaces, 2 sundecks. 2 Acres with large workshop, property is treed and backs onto creek. Asking $125,000.
NORMA SAUNDERS
478-5561 (bus.) 478-9182 (res.)
BLOCK BROS. REALTY LTD.

32 ACRE CATTLE FARM
Lovely flat well-drained land. Completely rebuilt home. All new barns, garage 7 storage. This is a new listing. Please call for more information. Realistically priced at $690,000, NEW MLS. Easy financing.
Ben Greig 598-3105
Morris Murray 721-5485
388-6275 Pager 2747
Ocean City Realty Ltd. 381-2233

METCHOSIN
4,000 sq. ft., 4 fireplaces, 4½ acres of parkland. An almost complete builders home — you will love the craftmanship and beauty of this prime country retreat. Offers to $187,900. For private viewing, by appointment only call:
MARY ATKINSON 598-9073
Ocean City Realty Ltd. 381-2233

ROLLING ACRES
Close to Keating X Rd. Commercial development. Gently rising acreage with a nice older home and large greenhouse. This is a new MLS listing and is priced to sell quickly at $250,000.
Ben Greig 598-3105
Morris Murray 721-5484
Ocean City Realty Ltd. 381-2233

COLWOOD — 1 ACRE
★ Builder's own quality home
★ Secluded, private driveway
★ 4 bdrms and 2½ bathrooms
★ Office, pub-style rec room
★ 2 fireplaces, triple carport
★ Good financing available
★ $119,000, consider trades
TED BOWDEN 386-7577
ALL STAR REALTY 386-1255

$54,900
Cozy cottage or year round home across from Gordon's Beach on West Coast Rd. Over 1 acre, lots of room for expansion. MLS
NORMA SAUNDERS
478-5561 (bus.) 479-9182 (res.)
BLOCK BROS. REALTY LTD.

METCHOSIN $99,500
Excellent partly treed level 5 acres with spacious modern home. Many fine features. Call CHRIS GREIG 386-6164 or 386-1296 or PETER VINCENT 386-6164 or 383-5578. CASTLE PROPERTIES LTD.

GOLD MINE. PORTABLE gold dredge, 10 acres lakefront property with 10x50 mobile home, power, equipment for possible well drilling business included. Owner will finance or trade. $49,750. 384-5505.

SOOKE, SIDE BY SIDE STRAta duplex with wall to wall, fridge and stove. Buy half for $37,500 or whole for $72,000. Also large lot, cleared, good building site, at $18,500. Phone 642-5655

SAANICH PENINSULA PROPERTIES LTD.
2354 Beacon Ave., Sidney
656-4000

BY OWNER, CUSTOM BUILT 4 bedroom rancher, secluded ⅔ acre in Shawnigan Lake, $129,000. 112-743-4489 after 5pm

GORDON HULME LTD.
Sidney-Saanich Peninsula
656-1154 2444 Beacon Ave.

METCHOSIN FARM, 7.68 acres, house, barn, mobile home, $135,000. 478-9819.

SMALL FARM, TUDOR HOME, outbuildings, Deep Cove, to view, 656-1958

256 WATERFRONT PROPERTIES

REALSPAN PROPERTIES LTD.
846 BROUGHTON 388-6454

EXTRAORDINARY WATERFRONT TOWNHOUSE SIDNEY $185,334.
This luxury unit has 2,032 sq. ft. with unsurpassed water views of the busy waterfront, San Juan Islands and Mount Baker. Viewing by appointment at anytime, please call:
ROGER SMITH 656-6648
JOHN F. COLWELL 592-9828

SHELTERED SEAFRONT $225,000
Well priced, 2400 sq. ft., 2 BDR. home with panelled den and lower level guest room. Magnificent ocean views framed by green lawn and evergreens. Very private. To settle an estate. MLS #47758. Call LYNETTE DELAHUNT 477-7121 or 592-9224.

BRENTWOOD BOAT OWNERS $276,000
Over 100 feet waterfront, marina close. Contemporary home for executives, top floor executive suite, super views. 3 FP, banquet size DR. MLS #47736. For details and appointments call LYNETTE DELAHUNT 477-7121 or 592-9224. A.E. LEPAGE WESTERN LTD.

APPROX. 600 FT. WATERFRONT
Situated in Central Saanich this 10-acre parcel should be sold rather quickly. Older large family home completely and expensively updated. A massive new studio with offices etc., 2½ acres of formal garden, the balance is fenced and cross fenced for livestock, new barn. There is a great deal more to say about this one so please call for information. Offered at $1,000,000. New MLS. Easy financing.
Morris Murray 721-5485
388-6275 Pager 2747
Ben Greig 598-3105
Ocean City Realty Ltd. 381-2233

TEN ACRES WATER VIEW AND WATERFRONT $69,500
Purchase this beautiful land high above Finlayson Arm on the Malahat side. It is serviced by a blacktop road from 17 Mile Rd. off the Malahat. No once can obstruct the view of Finlayson Arm from the homesite. Power near-by.
382-8101 JACK THOMAS 385-2119
National Trust (3440-A Douglas)

WATERFRONT NORTH SAANICH
Almost finished, brand new, 1600 sq. ft., 3 bedrooms, 2 full baths, 2-car garage, excellent views. Only $193,500.
Ted Phillips
656-5337 Res. 656-5584
BLOCK BROS. REALTY LTD.

WATERFRONT VICTORIA
By owner 1 acre secluded, beautifully landscaped, charming 4 bedroom home. Quality finishing, close to university. $435,000. Call after 5, 477-5198.

WATERFRONT
Appr. 450', very close to Victoria on 2.6 acres with good land and timber, ready to build your home or excellent holding. Launch the boat from your own shore. $98,500.
George Breiter 478-8493
British American Realty Ltd.
385-1431

750 Ft. Oceanfront 10 Acres
Time consuming and rough going to get there but when you do its extremely rewarding. Good beach, cleared homesite excellent timber. $35,000.
Dar Garside 592-5013
Royal Trust 384-8001

WATERFRONT, LAKE COWIchan, .6 acre, 100' waterfrontage, nicely treed, double garage. Well on property. Offers on $45,000. 383-8529.

FOR SALE BY OWNER. EAST Sooke waterfront, 14½ acres, fully treed, private beach, small cabin, $175,000. 478-8905, 598-6188

VICTORIA WATERFRONT PROPERTIES INC.
388-4477

258 CONDOMINIUMS

Montreal Trust

WANTED
Have retired lady who wishes to purchase a 2 Bdrm. Condo in Esquimalt. Must have a pleasant outlook or view (but not facing on Esquimalt Road). Please call:
GERRIE HUTTON
386-2111 386-3927

LAUREL POINT
View this immaculate condo located in a luxury building. 3rd floor with delightful views of inner garden, pool, and partial views of harbour. Custom decoration, 2 bdrms, 2 full baths, 5 excellent appliances. Many more amenities are contained in this beautiful complex. Well priced. Asking $110,000. MLS. Please call anytime for viewing.
DEL BECKNER
386-2111 477-4994

REALSPAN PROPERTIES LTD.
846 BROUGHTON 388-6454

LUXURY WATERFRONT TOWNHOUSE SIDNEY, B.C.
2,032 sq. ft. with unsurpassed views. Short walk to Sidney shopping. Two bedrooms and den for the descriminating buyer plus a fine investment. View by appointment. $185,334.
JOHN F. COLWELL (592-9828)
ROGER SMITH (656-6648)

FAIRFIELD BEST BUY
"Villa Royale" across from Beacon Hill Park. Immaculate, third floor one bedroom suite facing east, in adult oriented, well managed building with excellent amenities. Rented until June 1982 — vendor may finance. Considered a good investment in a rising market at the asking price of $39,000. Call Art Bedford 592-2407 or 592-2090.

MARGETTS & GOWER OAK BAY PROPERTIES LTD.
2227 OAK BAY AVE.
592-2407

WATERFRONT
WATER'S EDGE WALKS
Also view of Olympic Mountains. Luxury 5 Rm (2 Bdrms) 2 full bathrooms; 1192 sq. ft. — controlled entrance, elevator, top floor — inside Victoria, and only 1 mile to city hall — assume existing mtge. approx. $68,659 at 11% — drapes, carpets, range, fridge, and dishwasher, full price $106,000. Absentee owners can have all benefits of 5% C.C.A., plus high cash flow and management. Please view by appointment phone 477-7509 or 477-4662 (days call 382-4312)
Dickie Agencies Ltd.

WATER & MOUNTAIN VIEWS CONDOMINIUM CLOSE TO EVERYTHING
On third floor. West side of building. 2 bedrooms. Ensuite. Walk-in closet. Extra storage. Underground parking. Very pleasant South side of Esquimalt Road. $59,000.
MLS CALL JOHN HOLMS AT 386-7521
BOORMAN INVESTMENT CO. LTD.
612 FORT ST.

3 BEDROOMS $34,000
What a deal! Great starter home situated close to all amenities. This unit is in good condition, is way from traffic noise and has a sunny southern exposure. At $34,000 you can afford this home. NEW MLS. CHERI TIFFANY 721-2121 (24 Hrs.).

CENTURY 21
Western Homes Ltd.
1623 McKenzie Ave.
721-2121 (24 Hrs.)

Back On Market ONE BEDROOM
A uniquely-designed unit located in the desirable ROYAL WOODS complex. Lovely cedar feature wall in L.R. set off by another that is mirrored. Dishwasher, fridge, stove and sundrapes included in asking price of $49,900.
RANDI MASTERS COLWELL
382-6510
Seaspray Properties Ltd.
477-7131

McCLURE ST.
Is the much-sought-after location of this sunny and spacious one-bedroom condo., in superb condition, up on the 3rd floor overlooking a pear tree and McClure St. Just listed, won't last at $46,900. Exclusive.
LEE WROBEL
388-6275 pager 2285
British American Realty
385-1431

INNER HARBOUR ELEGANCE
Unique designer decorated 2 bedroom unit, with 5 appliances, third floor unit with walkout garden over city. Furniture optional. First listing for private sale by owner. No agents please. Offers on $135,000. For appointment to view, evenings 384-1819. Daytime, 381-2332

$47,900 CONDOMINIUMS
3 Bdrms, storage rooms, quiet controlled building Equimalt Road. Call me!!
477-0141 JACK HOWES 658-1200
The PERMANENT

ROYAL WOODS
Large 1-bdr with den or possible 2nd bdr. 936 sq.ft. Kitchen with dishwasher, stove, fridge, ground floor condominium, outlook to garden area. Amenities include pool, sauna, whirlpool, tennis courts, games room, lounges. Very good assumable mortgage. $52,000. 479-4056.

STADACONA PARK
Beautiful 2-bedroom apartment home located by the Park. Large balcony indoor pool, sauna, whirlpool and close to all amenities.
Priced at $86,900
CALL ME!!
598-0061 Spencer Lee 386-3124
SEASPRAY PROPERTIES

LEAVING TOWN, WILL CONsider $35,000 for quick sale of this spacious 2 bedroom home! Large living room, dining room, oak floors. Spotless-with some new carpet and stove and fridge. Almost 1000 sq. ft, loads of cupboards, closets, storage and utility. Close to everything. Staring or retiring-it's a good deal. 384-5527 mornings only.

TAX SHELTER
C.C.A. approved — (5%) — one bedroom condo — TREELANE ESTATE — $48,500. MLS. Enquire today.
AUDREY MONT
385-7744 598-7598
GARDNER REALTY (79) LTD.

SPACIOUS BRIGHT ONLY $36,500
1 large bedrm, large bathroom, corner living room. Kitchen has window, eating area. Excellent value!
Roma Molyard 384-4827
Royal Trust 384-8001

CONDO WANTED
Buyers for 1-2 bdrm suites, any area, consider furnished, already rented or will lease back to you.
TED BOWDEN 386-7577
ALL STAR REALTY 386-1255

ESQUIMALT RD. LARGE 2-bedroom condominium with ensuite. $43,000. 386-2668.

ORCHARD HOUSE: 1 OR 2 bedroom wanted, private party. 598-9977.

259 TOWNHOUSES

BRENTWOOD VILLAGE TOWNHOMES
1184 Clark Road Brentwood Bay
18 Two-Bedroom Homes
Priced from $67,900 to $69,800
OPEN TO VIEW
SAT. & SUN. 1:30-5
DAILY 2-4:30

Featuring:
—Three models
—Enclosed garages
—Wood-burning fireplaces
—Dishwashers
—Vaulted ceilings
—Five-year Hudac Warranty
Directions: Clark Road off West Saanich Rd., one block North of Wallace Drive, in the heart of Brentwood Village Shopping area.
Another superb residential development by Hugo Hucker Construction Ltd. and
VICTORIA REALTY LTD.
386-3585 or 652-9155

NEWLY LISTED IMMACULATE TOWNHOUSE
Over 1600 sq. ft. finished in this 3 Bdrm., 2 bath, finished Bsmt. townhouse. Super location in nicely maintained complex, swimming pool and your own yard. Very clean inside, kitchen has eating area and new built-in dishwasher. Call now, Orchar Hill is waiting.
JAMES ANGUS
388-3464 pager 473
CAROL FENN
388-5464 pager 880
or 721-2121 (24 Hrs.)
CENTURY 21
Western Homes Ltd.
1623 McKenzie Ave.
721-2121 (24 Hrs.)

PARK VIEW $47,900
Neat and tidy 2 bedroom townhouses. 15 minutes from city at Goldstream Park. Fridge, stove and wall-to-wall carpets included. Assumable 11% first mortgage. Vendor may consider terms.
Anita Rutka
REALTY WORLD
381-3131 388-5464 Pgr. 846
MacLeod & Associates

GOLDSTREAM RD, 3-BEDroom townhouse, 1400 square feet, 2-levels, all appliances. $49,900. 598-7741.

265 HOUSES WANTED TO BUY

I LOVE TO WORK!
—Wanted — a 2 bedroom home, in good condition up to $70,000 cash.
—Also needing a 2 bedroom Condominium or Townhouse up to $65,000.
If you are seriously thinking of selling, contact an enthusiastic saleslady who will WORK for you!
CONNIE CHRISTIANSEN
382-8101 (24 hrs)
National Trust (3440-A Douglas)

Calgary Couple
Require a two or three-bedroom home close to buses and shopping yet on a quiet street. Good garden area essential. Maximum $90,000 cash. Call CHRIS GREIG, 386-1296 or PETER VINCENT, 383-5578 at CASTLE PROPERTIES LTD., 386-6164.

TOWNHOUSE NEEDED
Needed by single lady. Must have three bedrooms and be James Bay or similar distance to Downtown. Maximum $70,000. Call Chris Greig, 386-6164, Castle Properties Limited, or 386-1296.

WANTED
NICE CLEAN SxS DUPLEX — UP TO $100,000. ANY AREA CONSIDERED. FOR CONFIDENTIAL MARKET EVALUATION, PLEASE CALL:
JOE SUWALD
477-0191 658-5817
ROYAL TRUST

RETIRED COUPLE
Urgently required 2 or 3-bedroom home. Royal Oak or Saanich Peninsula. Must be good quality home in better neighbourhood. All cash. Price not important.
BEN GRIEG 598-3105 381-2233
OCEAN CITY REALTY LTD.

CHARACTER
Home required. Two or three bedrooms. Prefer Fairfield, Oak Bay, but will consider other areas. Price range to $125,000. Please Call BOB KOHLRUSS 656-0085 or at CASTLE PROPERTIES LTD., 386-6164.

ATTENTION!
Homeowner/builders. Selling property??? Increase your exposure through The Property Store, phone 382-2333, 9:30 a.m. to 5 p.m. Mon-Sat

265 HOUSES WANTED TO BUY

Duplex or Triplex

Specializing in the sale of revenue and owner occupied properties. No obligation. PAUL PETERSON, 384-2855 res. or at CASTLE PROPERTIES LTD., 386-6164.

INVESTOR NEEDS

Any solid 2 or 3-bedroom home, any area, will consider fixer upper. Quick decision. All cash. Call his agent: CHRIS GREIG 386-6164, CASTLE PROPERTIES LTD. or 386-1296 res.

ONTARIO RETIRED LADY

Requires 3 Bedroom home in a nice area. Not too large garden. Cash.
BEN GREIG 598-3105 381-2233
OCEAN CITY REALTY LTD.

YOUNG FAMILY NEEDS

You to please call if you have a 3-bdrm, basement home to sell below $85,000.
MARY ATKINSON 598-9073
Ocean City Realty Ltd. 381-2233

C.L. (Buzz) Fraser

I NEED PROPERTIES OF ALL TYPES FOR SALE.
388-4271 OR 479-1424
J.H. WHITTOME & CO. LTD.

CLIENT HAS AROUND $100,000 cash for good, 3-bedroom home in Quadra, Esquimalt, Gordon Head or Central Saanich areas. Will take early or late possession. Call L. Thomas, 384-9176, H. Hodgson, 382-3835, Douglas Hawkes Ltd. 384-7128.

WANTED

2 BR home in Marigold or Wilkinson area for all cash. Please call:
385-7744 BILL WEISS 598-8443
GARDNER REALTY (79) LTD.

CALGARY RETIRED

Urgently require 2 or 3 bedrooms with a full basement close to bus line. Up to $100,000 cash.
BEN GREIG 598-3105 381-2233
OCEAN CITY REALTY LTD.

CASH CLIENTS
Wish to buy home with 2-3 bedrms. Basement if possible. Phone Victor Wong 592-5454. Byron Price and Assoc. Ltd.

SELL TODAY
Investors have cash available for property under $100,000. Call LEE WROBEL 385-1431
British American Realty Ltd.

CASH PAID
If your home is suitable for rental purposes call my Agent Randy Small. 388-6275 pager 2283. British American Realty.

HANDYMAN WISHES PURchase house direct from owner, Victoria or district. Offer $20,000 down payment, cash. 388-4463

1 OR 2 BEDROOM HOUSE, prefer older bungalow in good condition, within 12 miles of city. 658-5953, evenings.

2 OR 3 BEDROOM HOME, PREfer Fairfield/ Cordova Bay but will consider other areas. Up to $80,000. Please call 592-7861.

268 LISTINGS WANTED

BB **B** ROWN ROS on LANSHARD

"People Helping People"

SELLING?
Buyers Waiting

- ★ 1 or 2-Bedroom Condominium
- ★ 1 to 3 Acres, Western Community
- ★ 3-Bedroom, basement home, close to shopping centre.
- ★ 2-Bedroom house for rental.

CALL US FOR MARKET EVALUATION. NO OBLIGATION. WE WILL WORK FOR YOU.
CEC PEARCE 658-1050
JOE RICKARD 656-1628
or 385-8771 (anytime)

DISCOURAGED?

ARE YOU EXPERIENCING DIFFICULTY IN MARKETING YOUR PROPERTY? I CAN HELP YOU. FOR AN APPOINTMENT WITHOUT OBLIGATION TO DISCUSS IN CONFIDENCE YOUR REAL ESTATE OBJECTIVES CALL NOW.

BILL PANGMAN
592-8264
or 477-1841
PAGER 388-5464 #464
BLOCK BROS. REALTY LTD.

3½% COMMISSION

to sell your home!
Valuation without obligation
Douglas Hawkes Ltd. 384-7128
Len Thomas (Sr.) 384-9176
Herb Hodgson 382-3835

CONDOS WANTED
LYNN HOLMES—386-6762
LANDMARK PROPERTIES

271 LOTS FOR SALE

NORTH SAANICH CURTEIS POINT

Two ½-acre, well-treed lots available in new development. Excellent building lots priced at $45,000.
Ted Phillips
656-5337 Res. 656-5584

ARDMORE

Four, well-treed lots in prime area. Three lots in excess of one acre and one slightly less. Close to golf courses and other recreation. Excellent value at $50,000 each.
Ted Phillips
656-5337 Res. 656-5584
Jim Ewan
656-7316 Res. 656-5584
BLOCK BROS. REALTY LTD.

WEDGEWOOD POINT PROPERTIES

These home building sites are some of the finest available in Canada today. All are a minimum of ⅓ acre. Beautifully treed and available to build on immediately. If you are looking for a new life style of quality within 10 minutes of right downtown then WEDGEWOOD POINT is for you. Priced from $71,000. EXCLUSIVE AGENTS.
SPENCER LEE
386-3124 598-0061
JACK COLWELL
386-3124 386-3124
SEASPRAY PROPERTIES LTD.

TWO LOTS —

Off Westwind Drive. Quiet, treed and ready to build on. Close to schools, shopping and well priced at $27,500 each.
LYLE KAHL
595-1535 388-5464 Pager #876
BOORMAN INVESTMENT CO. LTD., 2045 CADBORO BAY RD.

DO YOU NEED GRAVEL?

Our two acres on INVERMUIR ROAD has lots of it. Sell the gravel and have an excellent building lot. ONLY $30,400.
LYLE KAHL
595-1535 388-5464 Pager #876
BOORMAN INVESTMENT CO. LTD., 2045 CADBORO BAY RD.

CURTEIS POINT

½ acre, partial seaview, 6 gal per min well, partially cleared with driveway and perc soil. $45,000. 656-2678

271 LOTS FOR SALE

Park Pacific

Dean Park Estates

Beautiful treed and ocean view lots. One-third acre and fully serviced. Located in North Saanich near Panorama Leisure Centre. Site office open daily from 10:30 to 4:30. Phone 656-7041 or
Bob Young
Res. 592-8191
383-4124 anytime
Park Pacific Investments Ltd.

LOTS, LOTS

RANGING FROM $39,500 FOR VIEW LOTS IN NEW SUB-DIVISION CLOSE TO TOWN. LARGE, PRIME OAK BAY LOT $95,000. WAYNE BUTTERFIELD 479-7030 res. or 382-8101 off.
National Trust Co.
(3440-A Douglas)

BROADMEAD

Visit us at our office-display home,
950 Royal Oak Drive
8:30 A.M.-5:00 P.M. 658-5291
Or Call
JEANNIE DEWHURST
384-8001 (24 hrs.) 658-8980
Royal Trust Co.

3.17 ACRES CHOICE LOT
$34,900

Treed with cleared building site, sunny and level on paved street with hydro and telephone. Close to the Broome Hill Golf Course. Lovely homes on the street. For details call:
BILL McAULEY 721-5457
ART PEAKER 477-3957
MONTREAL TRUST 386-2111

DONCASTER

Fine lot in area of good homes, completely serviced with water supply, storm drains & sewer. Close to golf course, schools, shopping & transportation. New MLS. $49,000.
JEAN THORNDYCRAFT
382-9191 477-9113
The Permanent

1 ACRE TREED LOTS
In lovely Sheringham Estates, just 13 mi. past Sooke, on Hydro, phone, water and paved road. Beautifully treed lots some with seaview. Driveway is in. Asking $13,900 to $18,900. Easy financing with $3000 down payment. Frank Wills, 388-7868.

DUNSMUIR PROPERTIES

22 ACRES
$149,000

Prospect Lake, Highland area. Excellent investment, adjoining new 2 acre subdivision. Ideal hideaway, lots of trees, creek and seclusion. Hurry on this. Call
FRED or JUNE CARVER
385-9741 595-8664
HENDERSON REALTY LTD.

VIEW LOTS

2 lots available at the top of Dean Park Estates. The lots are 102x147 in size, are located in an area of better homes and offer spectacular views. Priced $69,900 each.
RANDY SMALL
385-1431 388-6275 #2283
British American Realty Ltd.

SOUTH OAK BAY SEA, OLYMPIC VIEWS PRIVATE DRIVEWAY
$98,500

RES. TED WALFORD OFF.
OFFICE (24 Hrs.)
598-1420 477-1841
BLOCK BROS. REALTY LTD.

OCEAN VIEW

WILLIS POINT — Charming rural area near BRENTWOOD. 85x200 approx. on MARK LANE. Full price: $22,500 and I can assist with financing. NAME YOUR OWN DOWNPAYMENT.
Allan Klenman 656-4242
DUNSMUIR PROPERTIES

WEST COAST ROAD

A great place to build a log house or cabin. Near ocean on paved highway and Hydro "easy water". 2 parcels available, almost an acre. $22 and $24,000 each. Call
RALPH KELLER 385-9741
HENDERSON REALTY LTD.

2-ACRE LOTS

Plenty of privacy, new 3-lot subdivision. Fully treed, high ground. Only twenty minutes from town. Near Prospect Lake.
FRED or JUNE CARVER
595-8664 385-9741
HENDERSON REALTY LTD.

LOT ON HORNBY ISLAND

Gunpowder Trail Rd. 75x300. Price $6950.
MARY ANN WALDMANN
386-3231 598-0265
Block Bros. Realty Ltd.

OVER AN ACRE

On Sooke River. New listing well priced at $27,900.
BEN GREIG 598-3105
Ocean City Realty Ltd.
381-2233

2 ACRES

Cleared, level meadowland N. Saanich. Very pleasant setting for country home. $58,000.
477-1841 BILL REMPLE 658-5794
BLOCK BROS. REALTY LTD.

SHAWNIGAN LAKE

Only 2 lots left at $14,900 on West Shawnigan Lake Rd. Vendor will carry ⅔ at 12½%. Call
RALPH KELLER 385-9741
HENDERSON REALTY LTD.

FOR SALE, ½ ACRE. 132' OF waterfrontage. 2 room cottage. City water. Electricity. 40 minutes from Victoria. Paved road all the way. In East Sooke. For sale by owner. 595-1513

LOTS
Single family and strat duplex lots. Call Evan Williams, 388-7868, 388-5464, pager 745.
DUNSMUIR PROPERTIES

LOVELY SEAVIEW LOT, ADjacent 10984 Chalet Rd, 87'x117'. Mature fruit trees. Requires some fill. $41,500 or best offer. 477-4441

BEAUTIFUL DEAN PARK, seaview. Approx 100x152. Enough timber to pay for clearing. Maine View Terrace, lot 13. $61,900 or best offer. 477-4441.

DEAN PARK ESTATES
Lot 28, Mayneview Terr, over ⅓-acre, treed, level lot, in prime area. $53,900. 656-3045.

LOTS ARE STILL CHEAP IN East Sooke, 2.4 acre lot. Ed, 642-5053.

SOOKE. TWO SPACIOUS properties, partially wooded, quiet road. 2-3 acres. 642-5508

LOT FOR SALE, JUBILEE area. Reduced to $37,000. 385-4780

LOT FOR SALE 3174 HARRIET Road. Offers. Phone Vancouver 327-9347.

273 PROPERTY FOR SALE

2.7 ACRES ON HORNBY ISland on paved road 10 minutes from beach, asking $19,500 112-754-3097 after 6pm.

273 PROPERTY FOR SALE

GORGEOUS VIEWS

East — South — West exposed on 7 or 10 acres with rich soil and timber, next to waterfront with good fishing. Very close to Victoria, M.L.S.
George Breiter 478-8493
British American Realty Ltd.
385-1431

274 PROPERTY WANTED

CASH

Bonified builder developer wants lots and land for subdivision. Quick decision. Phone Kasapi Construction 386-6191 anytime or 592-6081 res.

BUILDER DEVELOPER REquires property for subdivision in Greater Victoria. Days 386-8435, nights 388-4467.

CASH FOR SUBDIVIDABLE LAND
384-1101 Tod Hackett

BY DEVELOPER
For subdivisions and apartment sites, etc. 479-2294

280 ACREAGE FOR SALE AND WANTED

40 ACRES NEAR COWICHAN STATION MINES ROAD

Wilderness property. Attractive views. Varied terrain. Offers accepted on asking price of $85,000. CALL JOHN HOLMS AT 386-7521.

ABOUT 33 ACRES BEAUTIFUL RIVERFRONT KOKSILAH RIVER, NEAR COWICHAN STATION

Good land. Many possibilities. Ideal homestead situation. $119,000. CALL JOHN HOLMS AT 386-7521
BOORMAN INVESTMENT CO. LTD.
612 FORT ST.

BORDERING ON EAST SOOKE PARK

10 acres to 12.5 acres nicely treed parcels with lots of road frontage for possible future subdivision.
—with power, telephone and shared wells all in place
—selling fast but a good selection available from $42,500
STAN STUART
Days 592-2407
Evenings 595-0601
MARGETTS & GOWER
OAK BAY PROPERTIES LTD.

COLLAPSED SALE — $48,500 MUST SELL!!

2½ Acres with mobile home. Mobile has FP, Fridge and Stove. Some clearing and outbuildings. Vendor may carry some financing.
MARJ THOMPSON
477-0141 658-5584
The PERMANENT

VIEW ACREAGE

4.89 acres about 100' from the elk Lake shoreline. There is almost 500' fronting the shoreline. Gently sloping treed land, not rock, not subdividable, with fabulour unobstructed sweeping views of the lake. Priced right at $145,000.
CLIFF SALMOND
385-7744 477-3626
GARDNER REALTY (1979) LTD.

HAPPY VALLEY

5 or 10 acre building lots on Chalister Court a nice country setting with city water. $54,000 or $65,000. Phone 592-1331 after 5pm.

PRIVATE PARTY WISHES TO buy from owner 2-10 acres preferably with outbuildings. Saanich or Sidney area. 385-7970.

10 ACRE ESTATES. $44,900. Mill Bay area. Brochure 388-6876

285 UP ISLAND PROPERTIES

GOLDEN OPPORTUNITY 5 AC. BAMFIELD

This land is beautifully treed with a 2-BR panabode and a large LR with a FP. You are only 5 minutes walk to Brady Beach, one of Vancouver Island's most beautiful beaches. For further information, please call Gary Peddie at 479-1687. $74,000.
Northern Pacific Realty Ltd.
479-1687

COWICHAN BAY

On the slope with excellent views of the Bay, this 15-year-old home has 3 BRs, 2 bathrooms, 2 FPs, open plan beamed ceilings, on sewer and community water systems. Lot is ninth-tenths acre which will provide seaview lot behind. Price $95,000. This area has some of best value on V.I. Wilfred Davis 479-1667 or 658-8884.
J. H. Whittome & Co. Ltd.

COBBLE HILL
10 acres of assorted timber with some open areas, ideal for building sites, 45 minutes from Victoria, $44,900. 652-9946 or 652-3383

NINE-TENTH ACRE NEAR Gordon Bay Provincial Park. For recreation or building. $9,100 Write P O Box 779, Lake Cowichan V0R2G0.

⅔ ACRE. WATER, HYDRO, telephone, paved roads, 200 yards from ocean. 8 miles south of Courtenay. Asking $18,000. Vancouver 738-3984.

FOR SALE BY OWNER. 13.5 acres, Duncan/Lake Cowichan area. $40,000. 382-7575. No agents, please.

LOT FOR SALE AT MOUNT Washington ski resort. 112-743-2379

LOT 76, ALLBRIGHT LANE, Shawnigan Beach Estates. ⅓-acre, $14,900. 478-4498.

290 FARMS FOR SALE AND WANTED

SEABOARD PROPERTIES LTD.

Superb farm. 14.1 acres with large, full basement Spanish style ranch home. 36x24 barn with 9-box stalls, loafing shed, chicken coop, small green house, smoke house, 2 double garages large paved area. Artisian well. Fertile soil. $325,000.
DAVE MARSHALL
652-1141 595-3720

WANTED

Your land, anywhere in B.C. Have clients for prime farms, ranches, wildland, waterfront, major estates, interior and northern ½'s Northwest and Southwest Coastal and Central B.C. Island. List with the landman! 4WD equipped. Call or cable collect or write: Landman:
RAYM FORBES
OCEAN CITY REALTY LTD.
990 Fort St., Victoria, B.C.
V8V 3K2
(604) 381-2233/477-4118

290 FARMS FOR SALE AND WANTED

THE LANDMAN HAS:

2880 Acres prime garin and cattle operation. Peace River $2,500,000. 66 Acres North Island. River frontage — campsite with lodge. $395,000. Try me for land anywhere in B.C. International enquiries invited. Write, call or cable collect Landman:
RAYM FORBES
OCEAN CITY REALTY LTD.
990 Fort St.
Victoria, B.C. V8V 3K2
(604) 381-2233/477-4118

293 GULF ISLAND PROPERTIES

TEXADA ISLAND. AN OLDER home on four lots at Gillies Bay, only ½ block from public access to the beach. Fireplace. Asking $35,500. Michael Zaikow Agency, Box 71, Van Anda, B.C. Telephone 486-7413.

PENDER ISLAND, MAGIC Lake, 3-bedrooms, new cottage, thermo windows, large sundeck. 75' waterfront. $69,500. After 6pm, 598-7389.

294 MAINLAND AND OUT OF PROVINCE PROPERTIES

CRANBROOK NEW EXCLUSIVE COMMERCIAL LAND

1.6 acres. General commercial use. On hwy. 3. City centre location. Last such land available in commercial town centre area. Suitable for hotel, retail construction, etc. 250 feet frontage x 280 feet deep. $375,000. CALL: JOHN HOLMS AT 386-7521.
BOORMAN INVESTMENT CO. LTD.

2 ACRE PARCEL, LEVEL, dry, good soil, within city boundary, in booming Prince George. Good holding property. Full price, $14,500, with terms. Or $11,500 for cash. 477-7720

ONE ACRE LOT ON THE ISland of Hawaii ready to build on. Days 386-8435, evenings 382-0289.

SPELL

IT

OUT

When you have something to sell, the easiest way to find a buyer is to spell it out in print! You do that by placing a low-cost Classified Ad in the newspaper, telling our readers what you have to sell. We'll help you. Give us a call today at 386-2121.

Life-Size Doll

874

by Laura Wheeler

Thrill a child with this big, pretty playmate doll!

She costs a fortune to buy—is fun to make—is 32-inches tall and wears a child's Size 2 clothes. Perfect birthday, anytime gift! Pattern 874: directions, transfer doll only.

$1.75 for each pattern — cash, cheque or money order. Add 50¢ for each pattern for first-class mail and handling. Send to: Victoria Press Ltd., Pattern Dept., 109 Crockford Blvd., Scarborough, Ontario, M1R 5B4. Print plainly pattern number, your name, address.

See the greatest craft show ever! NEW 1981 NEEDLECRAFT CATALOG—over 172 designs, 3 free patterns inside. $1.00

ALL CRAFT BOOKS $1.75 each

133-Fashion Home Quilting
132-Quilt Originals
131-Add a Block Quilts
130-Sweater Fashions-Sizes 38-56
129-Quick 'n' Easy Transfers
128-Envelope Patchwork Quilts
127-Afghans 'n' Doilies
126-Thrifty Crafty Flowers
125-Petal Quilts
124-Easy Gifts 'n' Ornaments
123-Stitch 'n' Patch Quilts
122-Stuff 'n' Puff Quilts
118-Crochet with Squares
117-Easy Art of Needlepoint
116-Nifty-Fifty Quilts
115-Easy Art of Ripple Crochet
114-Complete Afghan Book
112-Prize Afghans
107-Instant Sewing
105-Instant Crochet
103-Quilts for Today's Living
101-Quilt Book-Collection 1

Deaths and funerals

305 DEATHS and FUNERALS

BEECROFT — On August 26, 1980, George, beloved husband of Dorothy Beecroft, of 503-435 Michigan Street, Victoria, in his 75th year. He also leaves to mourn his passing his sister-in-law and husband, George and Bea Fitzgerald, Victoria. Also survived by many loving nieces.

Private family cremation was held. No flowers by request. Donations if so desired could be made to the Cancer Society. Arrangements through the Memorial Society of B.C. and First Memorial Services.

BOCKING — In Victoria, B.C., on Wednesday, August 27, 1980, Percy Cecil, aged 64, dearly loved husband of Margaret (Peg); son of Mrs. Florence Gladman (formerly Bocking), Victoria. He leaves his sons, Richard (Dick) and Michael (Mike) and wife Linda; his sister, Mary Davie and her husband, Harry, and family; grandchildren, Jennifer and Shaun and many relatives and friends. Predeceased by his brother Ronald, with the R.A.F., in 1944 and his father, Percy George, in 1953.

Funeral service in McCall Bros. Floral Chapel, Johnson at Vancouver Streets, on Friday, August 29, at 1:00 p.m. with the Rev. C. Hamer officiating. Interment at Royal Oak Burial Park.

BRIGGS — At the Royal Jubilee Hospital, Victoria, B.C., on Wednesday, August 27, 1980, Kenneth Dixon Briggs, born in Revelstoke, June 29, 1911. He is survived by his loving wife, Vivian Frances; his dear daughter, Vivian Marilyn, son-in-law Lawrence, two beloved grandchidren, Danielle and Darren, sisters, Mrs. Helen Turner of Seattle, Washington, Mrs. (A.S.) Mary Lawson of Surrey, Mrs. (W.) Frances Farthing of North Vancouver, nieces and nephews and many friends. Mr. Briggs was a Past Master of Confederation Lodge AF & AM No. 116, G.R.B.C. and a member of the Victoria Lodge of Perfection, Scottish Rite and had been a director of King Bros. Ltd. since 1944.

Memorial service, Friday, August 29, at 2:30 p.m., in Metropolitan United Church, 1411 Quadra Street, with the Rev. Dr. A.E. King and the Rev. John M. Davidson officiating, followed by cremation (Flowers gratefully declined. Friends so desiring may contribute to the Cancer Fund, 857 Caledonia Avenue). McCall Bros. in charge of arrangements.

COLEMAN — On August 26, 1980, Mr. Harvey Stewart Coleman, aged 58 years, born in Limerick, Saskatchewan, late residence, 2117 Malaview Avenue, Sidney, B.C. Predeceased by his father and a sister. He leaves his loving wife, Sybil, at home; daughters, Sharon Bell, Thunder Bay, Ontario and Vicki Mulvihill, Regina, Saskatchewan; his mother, Mrs. Alida Coleman and sister, Buelah McFadden, Regina, Saskatchewan.

Service in the Sands Funeral Chapel of Roses, 9838 Fourth Street, Sidney, B.C., on Friday, August 29, at 1:00 p.m. Rev. Robert Sansom officiating. Interment at the Royal Oak Burial Park. Flowers gratefully declined. Those so desiring may contribute to the G. R. Pearkes Clinic for Handicapped Children, 3970 Haro Road, Victoria, B.C. V8N 4A9.
SANDS—SIDNEY

EASTES — In hospital on August 25, 1980, Miss Elizabeth Eastes, aged 92 years, of 2251 Cadboro Bay Road. Born in Kent, England, and a longtime resident of Victoria.

Funeral service will be held Friday, August 29 at 11:00 a.m. in Hayward's Thomson and Irving Chapel, 1625 Quadra at Balmoral. Interment in Royal Oak Burial Park.

MORRISSEY — On August 26, 1980 in hospital in Victoria, Mr. Lawrence R. Morrissey aged 67 years of 2260 Central Avenue. A resident here for 46 years. He leaves his loving wife Ray; two brothers Ernest in London, Ontario and Robert in Nova Scotia; several nieces and nephews. He was an Honorary member of the Knights of Columbus and an honorary member of the War Amputations of Canada.

PRAYERS will be offered in St. Patricks Church, Haultain Street on Thursday, August 28 at 7:30 p.m. MASS will be celebrated in the Church on Friday, August 29 at 10:00 a.m. Interment at Royal Oak Burial Park. McCall Bros. Funeral Directors in charge of arrangements.

SLATER — In Victoria, B.C., on August 27, 1980, Mrs. Jessie Esson Slater, age 70 years, late residence No. 10A-1120 Shawnigan Lake Road, Mill Bay, B.C. She leaves her loving husband, Henry, at the residence; brothers, William Gordon, Saskatoon, Saskatchewan, Dave Gordon, Swift Current, Saskatchewan, Allan Gordon, Port Alberni, B.C.; several nieces and nephews.

Private service in the Sands Mortuary Limited "Family Chapel of Memories", 1803 Quadra Street, Victoria, B.C. The family respectfully request no flowers. Those so desiring may make donations to the B.C. Heart Foundation, 1008 Blanshard Street, Victoria, B.C. V8W 2H5.
SANDS—VICTORIA

SMITH — On August 27, 1980, peacefully, to be with his Lord, Hugh Harris Smith, aged 88 years, of #211-964 Heywood Avenue, born in Northern Ireland, beloved husband of Charlotte; he is also survived by three daughters, Martha, at home, Mrs. H. (Barbara) Wright of New Westminster and Mrs. Lil Olson of Nelson, B.C.; three sons, William of Trail, David of Whiterock and Thomas of Cache Creek; 13 grandchildren; 12 great-grandchildren; several nieces and nephews.

Funeral service will be held on Friday, August 29, at 3:00 p.m. in McCall Bros. Chapel, Johnson at Vancouver Streets, with Mr. John Russell and Mr. Tom McPike officiating, interment to follow at Royal Oak Burial Park. (Flowers gratefully declined.) Donations would be appreciated to The Gideon Bible Society, phone McCall Bros., 385-4465.

The Lord is my Shepherd
I shall not want
He maketh me to lie
down in green pastures
He restoreth my soul
He leadeth me in the path
of righteousness for
his name's sake
Yea though I walk
through the valley of
the shadow of death
I will fear no evil
For thou art with me,
thy rod and thy staff
they comfort me
Thou preparest a table
before me in the
presence of mine enemies
Thou anointest my head
with oil
My cup runneth over
Surely goodness and
mercy shall follow
me all the days
of my life and I will
dwell in the House
of the Lord forever.

309 IN MEMORIAM

GALE - IN LOVING MEMORY of my dear mother who passed away Aug. 28, 1979.
Oh happy hours we once enjoyed,
How sweet the memory still.
In memory you are always near,
Still loved, still missed, still very dear.
Sadly missed, never forgotten by her daughter Doris, grandchildren Lyn, Tone, Georgina and John.

MICHELIN - Frank (Aldo), Loving memories of a most wonderful husband, Dad, Grandpa and friend.
Treasured by his family, Flora, Diane, Silvio, Elisa & Aldo, and many friends.

310 FUNERAL DIRECTORS

McCall's

PRIVATE SERVICE
DOWNIE
Mr. Alexander McIntosh

THURSDAY
DAVIES
Mrs. Lesley Kathleen
10:30 a.m. Private
FAMILY CHAPEL
TRENHOLM
Miss Laura Hensley
2:00 p.m. FAMILY CHAPEL
MORRISSEY
Mr. Lawrence R.
7:30 p.m. PRAYERS
ST. PATRICKS CHURCH

FRIDAY
MORRISSEY
Mr. Lawrence R.
10:00 a.m. MASS
ST. PATRICKS CHURCH
McLOUGHLIN
S/Ldr Eugene Joseph
1:00 p.m. MASS
ST. PATRICKS CHURCH
BOCKING
Mr. Percy Cecil
1:00 p.m. FLORAL CHAPEL
BRIGGS
Mr. Kenneth Dixon
2:30 p.m. METROPOLITAN UNITED CHURCH
SMITH
Mr. Hugh Harris
3:00 p.m. FLORAL CHAPEL

McCALL BROS.
Funeral Chapels
JOHNSON AT VANCOUVER STREETS

For Funeral and Pre-Arrangement Information
Phone 385-4465

Sands

Since 1912
24 Hour SERVICE
Visiting Until 9:30 p.m. Every Evening
Ask about the LIFE APPRECIATION Funeral Service
We Care About Vancouver Island Families

VICTORIA	388-5155
SIDNEY	656-2932
COLWOOD	478-3821
DUNCAN	746-5212
LADYSMITH	245-2331
NANAIMO	753-2032
PARKSVILLE	248-3238

LAVERNE and MASON SANDS

Sands

Hayward's (B.C. Funeral Co.) Thomson & Irving
Funeral Chapels
1625 Quadra St.
386-3505

CUNNINGHAM FUNERAL CHAPEL
1155 FORT STREET
Phone 384-5512 or 384-8626
Offering dignified moderate service for all. Geo. S. Cunningham, owner, manager.

FIRST MEMORIAL SERVICES
Serving the Public and Exclusive Area Undertakers for the Memorial Society of B.C. 658-5244.

311 MONUMENTS

STEWART MONUMENTAL WORKS LTD.
ESTABLISHED 1896
Marble fireplace and tabletops.
1403 May St. 384-3452
Memorial of Distinction

Mortimer's Monuments
383-6421
709 KINGS RD. (at Douglas)

312 FLORISTS

Daisy Chain Florist
382-2512 435 Simcoe St.

DISTRICT OF NORTH SAANICH
NOTICE TO CONTRACTORS

Sealed tenders will be received by the undersigned up to 4:00 p.m. (D.S.T.), on September 5, 1980 for the construction of Dean Park Road, Phase II.

The work will involve the following:

1) The construction of 550m of roadway, 9m wide with 1m shoulders. (The blasting of a quantity of rock will be required).
2) The re-alignment of 45m of 350mm ø A.C. storm drain.
3) The supply and installation of 170m of 150m ø Blue Brute Sanitary Sewer pipe, including one manhole.

Plans and specifications are availble to contractors at the office of the Director of Engineering, North Saanich Municipal Hall, 1620 Mills Road, North Saanich, B.C. between the hours of 8:30 a.m.-12:00 p.m. and 1:00 p.m.-4:30 p.m.

No tender will be considered which stipulates any qualifying clauses, and the lowest or any tender will not necessarily be accepted.

C. M. Please,
Engineering Assistant
District of North Saanich
P.O. Box 2027
Sidney, B.C.
V8L 3S3
August 25, 1980

NOTICE OF SALE OF MOTOR VEHICLE
Pursuant to the WAREHOUSEMAN'S LIEN ACT

Whereas Mark Topliff is indebted to the undersigned in the sum of $774.00 plus storage for work done and materials supplied in the repair of a 1970 Ford Stationwagon, Serial No. E22GHJ93505, Licence No. NMW-681, and the said sum ought to have been paid and default has been made in the payment thereof, notice is hereby given that the vehicle will be sold by Tom's Towing, 4141 North Rd., on the 5th day of September, 1980, at 12 noon.

Dated this 28th day of August, 1980.

Tom's Towing
4141 North Rd.
Victoria, B.C.

NOTICE TO CREDITORS AND OTHERS

In the matter of the Estate of MILDRED VIOLET DENT, also known as MILDRED V. DENT, also known as MILDRED DENT, deceased, formerly of 735 Queens Avenue, Victoria, in the Province of British Columbia.

NOTICE IS HEREBY GIVEN that creditors and others having claims against the Estate of the above deceased are hereby required to send them to NORTH WEST TRUST COMPANY, Attention Ann Loughheed, Branch Manager, at 1113 Blanshard Street, Victoria, British Columbia, Canada, V8W 2H7, on or before the 22nd day of September, 1980, after which date the Executors will distribute the assets of the said deceased amongst the parties entitled thereto, having regard only to the claims of which they then have notice.

NORTH WEST TRUST COMPANY,
Executors.
By Their Solicitors,
Easdon & Company,
Victoria, B.C.

'Picasso' rounded up in art thefts

MEXICO CITY (UPI) — Police Tuesday recovered five stolen old master paintings worth an estimated $15 million and arresting a Mexican artist known as "Picasso" for stealing the works.

The paintings, all 17th century masterpieces including works by the Dutch masters Rubins and Van Dyck, were stolen from Mexico City's San Carlos Museum during the predawn hours of July 16.

Police said they arrested Ausberto Morales Fernandez, 23, a painter known as "Picasso" by friends because of his artistic style; for the theft. They said he confessed to stealing the paintings.

18 die in clash with police

ANKARA, Turkey (Reuter) — Eighteen Turks died in clashes with police and other violence in various parts of the country, the independent daily *Milliyet* reports.

British Columbia Buildings Corporation
Invitation to Tender

Project No. GB-8-80, "Fire Alarm (Pneumatic) and Emergency Lighting Maintenance, Victoria" for maintenance of Pneumatic Type fire alarms and emergency lighting systems for twelve buildings.

Sealed Tenders are invited for the above described project. Tenders will be received by the British Columbia Buildings Corporation, **805 Cloverdale Avenue, Victoria, B.C. V8X 2S9** on or before **3:00 p.m. September 10, 1980.**

Tenders available at that time will be opened in public at the above address. Tenders are to be properly completed and signed on the forms provided and submitted in tender envelopes provided. The lowest or any tender will not necessarily be accepted.

Tender documents may be obtained on **August 27, 1980** from **805 Cloverdale Avenue, Victoria, B.C.**

Unsuccessful bidders are requested to return the documents.

General enquiries may be directed to G. Beaveridge in Victoria, B.C. at **387-5221 L212.**

CN RAIL
TENDERS FOR
SUPPLY AND INSTALLATION OF KITCHEN EXHAUST HOOD AND AIR CONDITIONING EQUIPMENT AT HOTEL VANCOUVER VANCOUVER — BRITISH COLUMBIA
JOB No. 0-025

Work consists of the supply and installation of the kitchen hood and air conditioning equipment.
Sealed tenders will be received up to 12 o'clock noon, Pacific Daylight Time, Friday, September 12, 1980.
Tendering documents may be obtained from Engineering Plan Room 14th Floor, 935 Lagauchetiere St., W., Montreal, H3C 3N4 or from The Manager of The Hotel Vancouver, Vancouver, British Columbia upon deposit of a certified fifty dollar ($50) cheque payable to The Canadian National Railway Co., refundable when documents are returned in good condition. For further information phone: 604-684-3131
The lowest or any tender not necessarily accepted.

Office of President of CN Hotels, Canadian National Railways, Montreal, Quebec.

Crossword By Eugene Sheffer

ACROSS
1 Meadows
5 At one's — end
9 Crooner Torme
12 Kiln
13 Miner's entrance
14 Fuss
15 Dog breed
17 Actress Ullmann
18 Empower
19 Make happy
21 In the place cited (abbr.)
22 Beat it!
24 Stride
27 Baden, for one
28 Sign on door
31 Cigarette product
32 On the —
33 Overly
34 Dog's name
36 Mineral deposit
37 Battle of sorts
38 Distorts
40 Neighbor of N.J.
41 Desert plants
43 British statesman
47 Cheer
48 German dog breed
51 Spanish gold
52 Author Wiesel
53 Root of the taro
54 Church bench
55 Quantity of paper
56 Chamber

DOWN
1 Theater tier
2 Deserve
3 On the ocean
4 Consistent
5 Get one's feet wet
6 Greek peak
7 Canning material
8 Guide
9 Sled dog
10 Use a blue pencil
11 Type of seat
16 RN's store
20 Runner's measure
22 Boxes
23 Arrived
24 Faux —
25 Cleopatra's undoing
26 Dog breed (var.)
27 Spill over
29 Ancient French coin
30 Coal scuttle
35 Make lace
37 "Life With —"
39 Addition to a bill
40 Parts of qts.
41 Reaper's gain
42 Swiss river
43 Exclamation
44 A kind of pachesi
45 Prefix for derm
46 Esau
49 Pub drink
50 Govt. agency

Avg. solution time: 23 min.

BOSH PEP ABBA
ASEA APE BALM
BARBARIC AREA
ARTIST ALLOWS
TON NOON
ROB RET ANELE
ADAR RIB ETAL
FARAD AES SPY
IVES NEO
PATINA ARGOSY
IRON BARBECUE
TUNE LIE ETNA
AMES ENS SAGS

8-28

Answer to yesterday's puzzle.

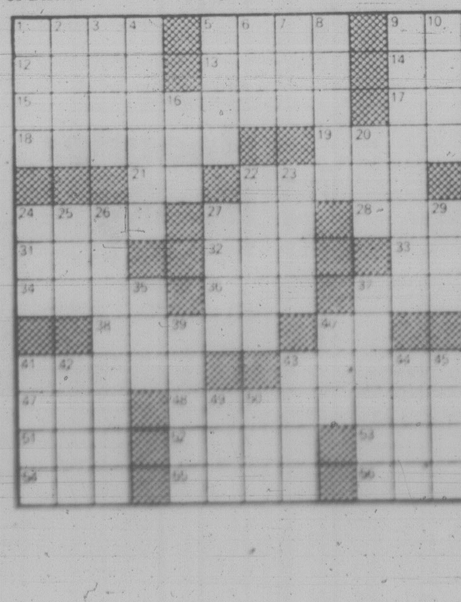

COMRADES IN ARMS Terry Fox of Port Coquitlam and 10-year-old Greg Scott of Welland, Ont., pose for photographer on the Trans-Canada Highway near Terrace Bay, Ont. Greg — who like Terry lost a leg to cancer — flew to northern Ontario to join the B.C. marathoner for a portion of his cross-country run to raise funds for the research-fight to find a cure for the dreaded disease.

Much can be done in fall to help next year's garden

garden notes
by helen chesnut

During the next few weeks while the main growing season is winding down, is the time I like to put to good advantage by tidying up the garden and preparing it for a fruitful period of rest.

I say "fruitful" period of rest because there is a great deal that can be done during the autumn to improve the general health of the garden for next year's growing season.

One such usual function is to keep the garden clean of debris which will help harbor over various diseases and pests to attack your garden next season. Also, as you pull up your pea vines, dig your potatoes and gradually create empty spaces in your vegetable patch, the empty spaces can be top dressed with any compost you might have.

You might begin digging in kitchen waste where vegetables have been pulled up. I was reading a new garden book recently where the author claimed this practice can result in encouraging pests and diseases but I've been using this form of instant-composting for years and have not had this problem. 'Tis the nature of "experts" that one can be found for every side of an argument! These bare spaces, as they come available through our growing season, can also be well utilized with the sowing of green manure crops.

If you have planned the placing of next year's crops of vegetables, then you might concentrate particularly on the spots which will grow peas and potatoes, building them up with vegetable waste and compost.

Peas will produce longer and more abundantly in soils that have been built up with orgaic matter because these soils retain moisture well and are rich in nutrients. Potatoes grown in soil laced with decaying vegetable matter are less likely to have scabby hides.

During this August-September period there are also several fairly routine jobs that might bear looking at in your garden. Two of these involve the dividing of both daylilies and peonies.

If you are planting daylilies for the first time, choose several varieties from early to late blooming ones to have a succession of bloom throughout the season. Choose a spot in full sun if you are positive the soil is rich and that it stays moist even in the heat of summer. Otherwise, plant your daylilies in a light shade.

If your daylilies have become crowded and are giving unsatisfactory blooms, dig up the clumps and then pull the clumps apart. If they are too strongly entangled, the traditional method of separating them is to insert two digging forks back-to-back in the middle of the roots and pry them apart. This usually loosens them enough to facilitate the separation of the remaining roots. If, as often is the case with me, you fail to achieve perfection, don't plant any broken or cut roots.

The planting site should be well prepared, as daylilies will remain there for several years. Dig the planting site over well, adding leafmold, peat, compost, rotted cow manure or whatever organic matter you have access to.

Dig holes large enough to allow the roots to spread out comfortably. A good technique is to set the roots on a little hill at the bottom of the planting hole so the roots will spread apart apart around it.

As you fill the hole in with soil, shake the plant gently to settle soil snugly around the root. Set the crown an inch below the soil surface. Plant tall types 30 inches (72 cm) apart, shorter types about 20 inches (50 cm) apart.

Peonies need to be divided and replanted with enough time to become established before the chill blasts of winters. For peonies, the digging up, dividing the clumps with two forks and the preparation of the new planting site are the same as for daylilies.

However, care must be taken in dividing the peony roots. Use a sharp knife if hey can't be divided by hand. Replant pieces with at least four budding eyes and plant them with the eyes two inches (five cm) below the surface of the soil.

auctions · appraisals
AUCTION EVERY FRIDAY NIGHT
Kilshaw's OF VICTORIA
six generations

AUCTION
FRIDAY, 7 P.M.
Clearance of 2 Estates
Modern and Colonial
Chester Stes.
Dinettes
Dining Stes.
China Cabinets

OAK SECTIONAL
BOOKCASE (Leaded)

Twin and Double
B/R Stes.
Occ. Furnishings
Cedar Chest
Hide-a-bed

VICTORIA CITY
POLICE BIKES

A capacity auction on view daily. For your sale or cash guaranteed appraisal call
KILSHAWS
1115 Fort St., 384-6441

SHERIFF'S SALE
Under and by virtue of a Writ of Seizure and Sale issued out of the Supreme Court of British Columbia, and to me directed against the goods and chattels of Cahill Cedar Products Ltd., I have seized the following goods and chattels and have instructed Kilshaw's Auctioneers Ltd. to offer the same for sale by public auction on their premises at 1115 Fort St., Victoria, B.C.
Incl. Remington Manual Typewriter, several Husqvarna Professional Chain Saws, several chainsaw bars, pipe wrenches, signode combination strapping tools, Mikita sander-grinder, Bosch sander, Baldor grinder-buffer, Nielsen 100-B saw sharpener, other miscellaneous hand tools.
J. H. Sampson,
Deputy Sheriff III,
Vancouver Island
Region No. 1

KILSHAWS
AUCTION FRIDAY

7 Iranian plotters executed

TEHRAN (Reuter) — Seven men convicted of taking part in an alleged coup plot last month were publicly executed in a park early today in the southwest Iranian city of Ahwaz, the official Pars news agency reported.

The agency said the men, an army colonel, a major, three soldiers and two civilians, were executed by a firing squad.

This brings to 81 the number of people shot for their involvement in the abortive coup conspiracy. Most of them have been military personnel.

Meanwhile, West German Chancellor Helmut Schmidt appealed to the new Iranian prime minister Wednesday to help bring about the release of the 52 American hostages in Iran.

Schmidt made his request in a cable to Mohammad Ali Rajai congratulating him on his election as prime minister, the chancellory in Bonn said.

"I sincerely hope that the detention of American diplomats, condemned by the entire international community, be ended and thus a decisive obstacle be removed for co-operation between Iran and the international community of states," the chancellory said the West German leader wrote.

The Americans spent their 298th day in captivity Wednesday.

Tehran radio said Rajai discussed possible appointees to Iran's new cabinet during a meeting Wednesday with the revolutionary leader, Ayatollah Ruhollah Khomeini. The broadcast said Khomeini offered no views on the individuals.

Man charged in club deaths

LONDON (UPI) — Scotland Yard said Wednesday a 42-year-old man will be officially charged with murder in London's deadliest fire — a blaze that killed 37 people.

John Thompson will be taken to Bow Street Magistrates Court Thursday morning and charged with the deaths of the victims, a Scotland Yard spokesman said.

The spokesman said Thompson was taken into custody Monday evening. He declined to say if any additional charges of arson would be brought against Thompson.

MIKE GRENBY

Nationally-known personal financial columnist

Mike Grenby is a cheery miser who thinks that "black is a much prettier color than red". His shopper's prayer is: "Give us this day our daily discount". Based in Vancouver, he writes a nationally-syndicated weekly newspaper column on personal finance and his followers have learned how to save, yet enjoy life. As Mike says, "It's your money .... and saving makes cents".

YOU will see Mike Grenby's column on the RELAX page exclusively in the SUNDAY Times-Colonist commencing Sept. 7th

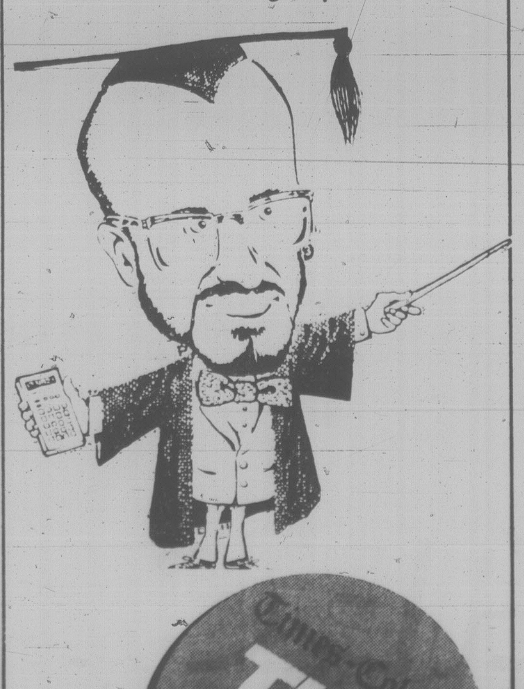

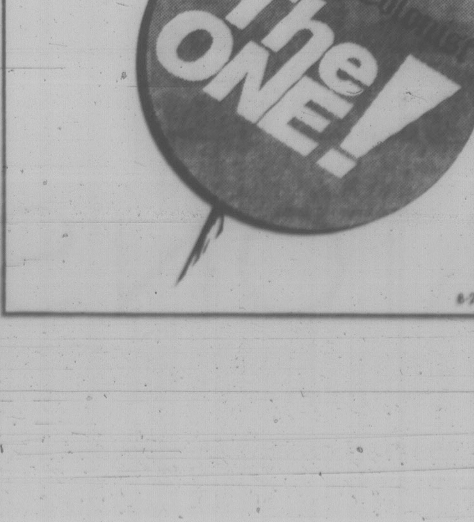

Major gold strike 160km from 'Frisco

SAN FRANCISCO (UPI) — The largest gold-producing firm in the United States says it has discovered a new gold bonanza in coastal foothills 160 kilometres northeast of San Francisco.

Homestake Mining Co., said Wednesday a "significant gold mineralization" was found in the northern corner of Napa County, known more for its grapes than its gold in recent years.

The precious metal is contained in an estimated six million tons of ore and the gold particles are not visible and cannot be "panned," which is apparently why it was bypassed by prospectors during the Gold Rush of 1849, said Harry M. Conger, president of Homestake.

The gold is in "finely disseminated particles," and there is less than 0.2 ounces per ton of ore, Conger said.

The company has drilled 63 exploratory holes and estimates that it has defined an area containing more than 30 tons of gold. Conger said it is still drilling on two sides of the discovery area to determine the extent of the gold field.

"Based on current expectations, we could have a mine and mill in operation by 1984," Conger said. The gold ore is near the surface and would be recovered by surface mining methods.

Afghanistan bombs open buffer zone?

NEW DELHI, India (UPI) — Bombings by Soviet MiGs and helicopter gunships against Afghan villages may be part of a strategy to establish depopulated zones around key cities and towns, say Western diplomats.

The diplomats said Wednesday that Soviet and Afghan government bombings have caused a new rush of refugees from the stark, mountainous countryside around the capital of Kabul in recent days.

Three villages surrounding Kabul have been hit by aerial bombardments forcing residents to flee, a diplomat said. The villages were Pagman, 11 miles west of Kabul; Shakadar 18 miles to the north of the capital, and Charikar, 30 miles to the north, he said.

The diplomat said there is evidence suggesting the Soviets are trying to blast out depopulated buffer areas around Kabul and other key cities to make it difficult for Afghan guerrillas to operate.

The Soviet strategy appears to be "to hit heavily areas surrounding major towns, perhaps to produce and maintain a safe cordon," he said.

After some bombing raids, government forces have removed all surviving livestock from the area to destroy the rebels' food supplies, he said.

Reports from Afghanistan also said rebels had been active in both eastern and southern parts of the country in recent days.

The crucial road from Kabul east toward Pakistan has been closed for several days, one report said. The road descends through the spectacular Kabul Gorge into a lush valley where the provincial capital of Jalalabad is located, about 70 miles east of Kabul. Rebels were reported fighting around the city and its airport.

A West German tourist, Fredriech Luf, was shot dead at a rebel roadblock on the road to Jalalabad, only 3 miles from the city, while stopped at a rebel roadblock, the West German embassy said.

In southern Afghanistan, diplomats reported Soviet air and ground attacks on Qalat, in Zabul Province, 90 miles north of the major city of Kandahar.

Police grab 28 for station blast

ROME (AP) — Police staged raids here and in two other cities today and arrested 28 right-wing extremists in connection with the Aug. 2 bombing of the Bologna railway station that took 83 lives, officials announced.

In Bologna, prosecutor Ugo Sisti said in a statement the charges against some of the 28 included planning and carrying out the bombing, Europe's bloodiest post-war terrorist attack.

Other charges were subversive association, forming armed bands and attempting to subvert democratic order, he said.

Police sources said seven of the 28 were arrested in Rome and the others in a villa near Bolsena Lake near Viterbo, north of Rome, and in Rieti, northeast of the Italian capital.

Investigators have said they believed the bombing was the work of right-wing extremists.

SPECIAL OFFER

SAVE MONEY!
USE THIS HANDY COUPON TO PLACE YOUR CLASSIFIED AD

FILL OUT AND MAIL TO: SPECIAL OFFER
VICTORIA PRESS, P.O. BOX 300, VICTORIA, B.C. V8W 2N4
OR DELIVER IN PERSON TO 2621 DOUGLAS ST., VICTORIA, B.C.
NAME ....
ADDRESS ....
PHONE NO. ....
SIGNATURE ....
NO. OF INSERTIONS. .... AMOUNT ENCLOSED $ ....
YOUR AD WILL RUN AS SOON AS POSSIBLE UPON RECEIPT OF THIS COUPON AND PAYMENT OR PLEASE SPECIFY CONSECUTIVE DATES.
CLASSIFICATION NUMBER. .... 10 WORDS MINIMUM

10 WORDS FOR 1 INSERTION IN THE DAILY COLONIST AND VICTORIA TIMES: 15¢ PER ADDITIONAL WORD $1.50
10 WORDS FOR 3 INSERTIONS IN THE DAILY COLONIST AND VICTORIA TIMES: 35¢ PER ADDITIONAL WORD $3.50
10 WORDS FOR 6 INSERTIONS IN THE DAILY COLONIST AND VICTORIA TIMES: 55¢ PER ADDITONAL WORD $5.50
VICTORIA PRESS BOX CHARGE $7.00 PER MONTH: MAILED ☐ PICKUP ☐

All real estate, mobile home, rental and business advertising is considered to be commercial advertising and will not qualify for this special offer.
* SEND CHEQUE OR MONEY ORDER
NO REFUNDS!

THE COLONIST & TIMES

PUFF OF SMOKE and ash rises from Harvey's resort hotel in Stateline, Nev. Wednesday after a bomb planted by extortionists wanting $3 million exploded during attempts to diffuse it. The blast ripped out walls, floors and balconies and sent chunks of concrete, wallboard and plaster flying 135 metres into a parking lot. Insurance men and investigators were poring over the ruins today.

Oil imports cut chops deficit

WASHINGTON (UPI) — The United States drastically cut its oil imports in July and, as a result, turned in its most encouraging trade performance in 16 months.

The Commerce Department reported Wednesday the nation's trade deficit shrank from a seasonally adjusted $2.28 billion in June to $1.85 billion in July.

Although it was the 50th consecutive month the United States has imported more than it has exported, the trade gap was the smallest since a $1.77 billion deficit in March 1979.

A dramatic drop in petroleum imports — brought on by the recession, driver conservation and an apparent inventory adjustment by oil companies — overshadowed a slight increase in other imports and accounted for the improvement in the deficit.

Commerce Secretary Philip Klutznick said the trade figures "provide further confirmation that this nation continues to make progress in its campaign to reduce our dependence on foreign oil."

Imports of foreign petroleum fell from an average of 7.1 million barrels a day in June to 5.6 million barrels a day in July. It was the least amount of foreign oil the United States has imported since May 1976.

Klutznick and Commerce Department analysts said the United States should be able to continue to hold down its oil imports in the future, but probably not by as much as it did in July.

"We've cut consumption way back but I think this (the July figure) is somewhat of an aberration," said one Commerce economist. "This is unusually low."

The economists speculated the recession and driver conservation left oil companies holding large stockpiles of foreign petroleum in July. As a result, they did not order as much foreign oil as they have in the past.

Over-all, imports fell 4.8 percent from June's seasonally adjusted $20.92 billion to $19.92 billion in July. Thirteen of the 26 import categories were up, and 13 were down.

Excluding oil imports, all other imports actually rose about $200 million in July.

51st Day
OF BEER DISPUTE.
MORE UNEMPLOYMENT.
IT'S TIME THE PROVINCIAL GOVERNMENT ACTED!
A Coalition of Licenced Premises Operators in the Province of B.C.

BONUS PILLOW . . .
WITH THE PURCHASE OF A DOWN QUILT.
For a limited time Eurodown will give you a beautiful feather pillow when you purchase a down quilt. Eurodown, a lifetime investment in comfort and convenience.
eurodown quilts & pillows
VICTORIA
1728 DOUGLAS ST.
"OPPOSITE THE BAY"
(604) 384-0133
8-22
OTHER LOCATIONS IN COQUITLAM, VANCOUVER AND CALGARY
'The Down Quilt, Pillow and Accessory Specialists'

F is for first assignment.
Shop Eaton's and save on easy care pants and shirts for boys sizes 8-16.

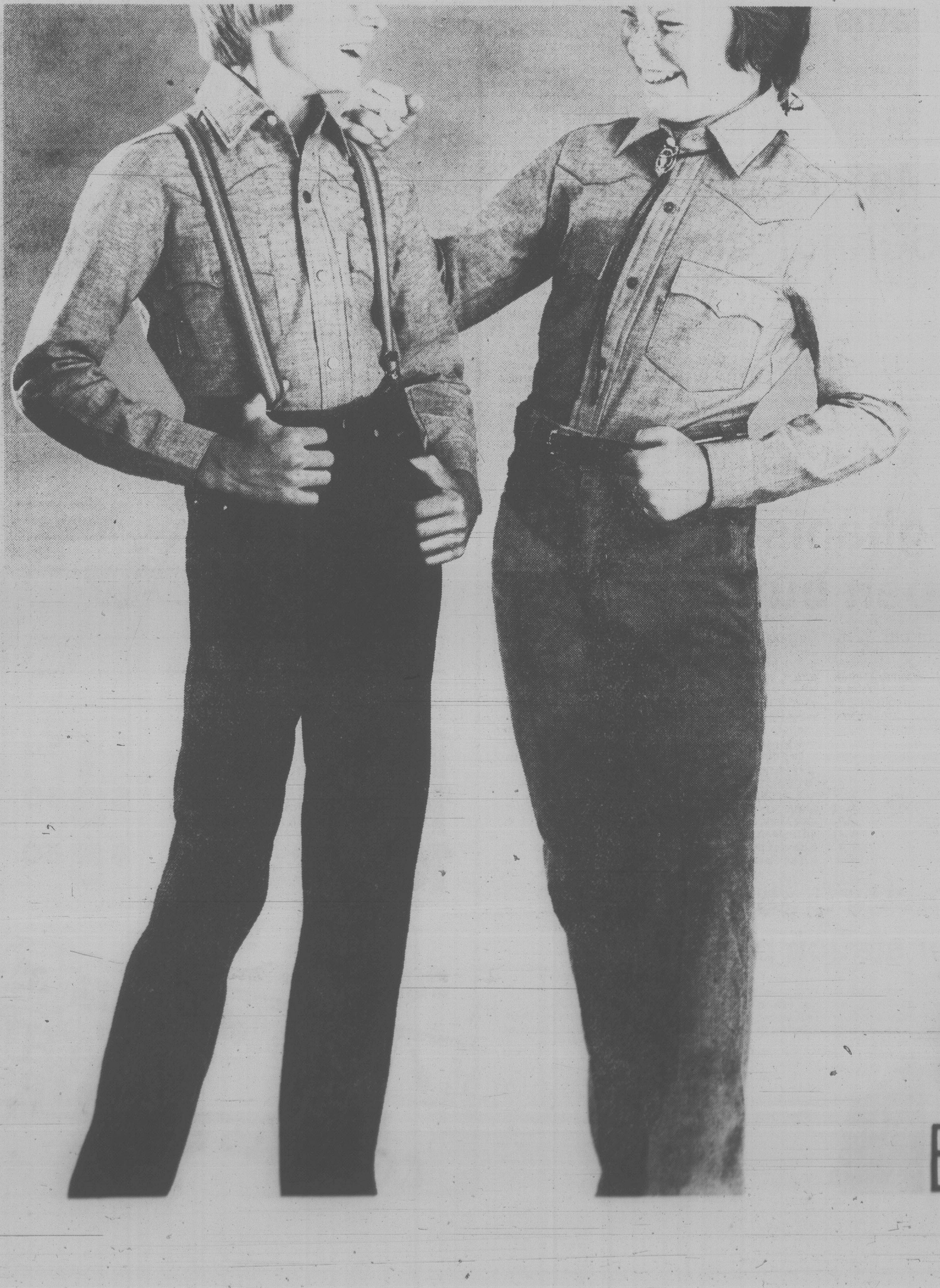

Hooray! We say to easy care cords and denims from Andre Michel, and so will you, Mom. Cords and denims are both 100% cotton and 100% practical. Add a cotton chambray shirt from Levi's and he's sure to top the class. And Mom you'll like them because all you have to do is pop them into the washer and dryer. Watch his eyes light up when he sees details like straight legs, and 2 pockets on the front and back. And Levi's shirts with a rootin' tootin' western yoke . . . just like the big boys. So make your first assignment to shop Eaton's and save on Andre Michel cords, jeans and Levi's shirts.

Levi's chambray shirt. Blue only. **12.99**
Andre Michel cord jean. Brown and navy **15.99**
Andre Michel denim jean. **17.99**
Boys' Wear, Third Floor

Also available at or through Eaton's, Duncan.

ABC sale
EATON'S

Tonight: A few clouds
Friday: Afternoon cloud

Victoria Times

Classified 386-2121
News 382-3131

97th YEAR, No. 68 * * * VICTORIA, BRITISH COLUMBIA, THURSDAY, AUGUST 28, 1980 25 CENTS DAILY; 30 CENTS SATURDAY

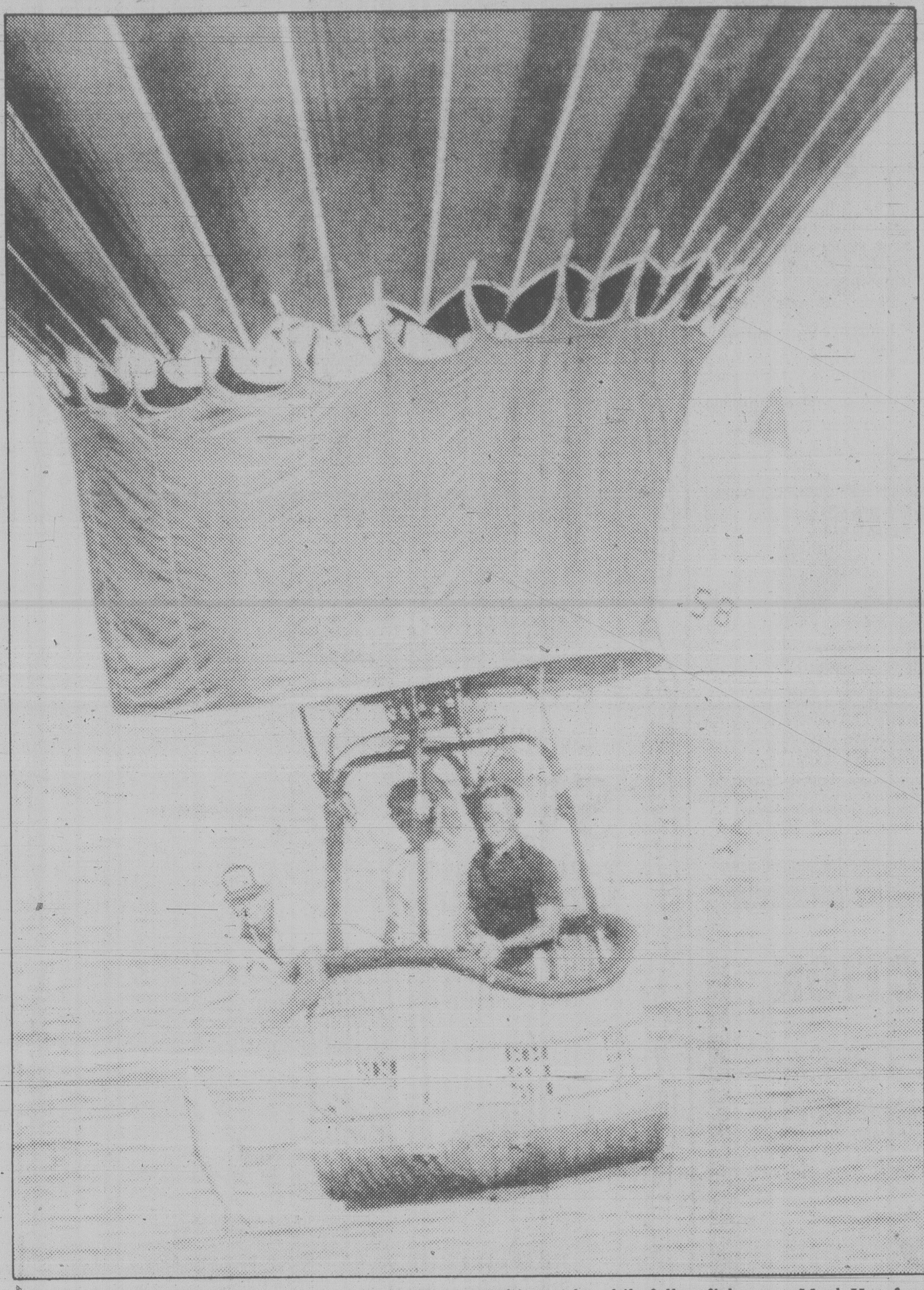

FLYING FISHERMEN pull in a large salmon from the gondola of a balloon over Lake Ontario. The trip was a soaring success for Don McDonnell (hauling in his catch) while fellow fishermen Mark Horsford (right) struck out and balloon pilot Ken Penfold didn't even try.

Tons of pot left on beach

Police in Washington State are hunting drug smugglers who abandoned an estimated 10 tons of marijuana valued on the underworld market at between $20 and $30 million.

The massive smuggling operation was foiled Wednesday when the smugglers' get-away vehicle got stuck in the sand near a clandestine drop-off point on an Indian reserve near Neah Bay.

U.S. Coast Guard, customs, and Drug Enforcement Agency officers have seized 290 bales of Thai sticks which were found floating in the sea and stacked in the partially over-turned truck.

Joe Martin, chief of the Makah Tribal police said in an interview this morning the haul would have a street value of $20-$30 million.

That would make it the biggest Thai stick bust ever on the west coast, exceeding the 8½ tons that were seized on Dec. 31, 1977 off Coos Bay, Oregon, and the four tons seized on Barnes Island in Puget Sound in 1978.

Thai sticks are a highly potent form of marijuana produced in southeast Asia and bound in cigar-length sticks.

The smuggling operation was discovered late Wednesday morning when a tourist was walking along the rugged coastline about five miles west of Neah Bay and spotted bales floating in a small bay and a large rubber raft collapsed on some rocks.

The tourist alerted the Coast Guard and officers subsequently found another raft about half a mile up the Too-Hooes River nearby and a 3½-ton truck stuck in the sand several hundred metres inland.

The truck was traced to a rental company in Seattle.

Martin said the smugglers had apparently camped out by the river overnight Tuesday. There were three or four persons involved judging by the sleeping bags and camping gear found at the scene.

The group made its move early in the morning sending the military-type rafts out to a waiting vessel.

One of the rafts, measuring nine feet by 20 feet, foundered but the other made it successfully up the treacherous river to the drop-off site.

A conveyor powered by an electric generator was used to shift the bales onto the truck. The equipment was left behind.

Martin said the smugglers apparently tried to drive away in the dark but their vehicle slid off the road ending up at a 45-degree angle.

Martin noted a large Greek freighter had been anchored for two or three days about six miles from the mouth of the river but couldn't say if it was involved in the operation.

A Coast Guard spokesman said the vessel had been boarded but nothing incriminating was found.

American authorities enlisted the aid of the RCMP in Victoria in pursuing four pleasure craft seen in the area.

The boats were stopped near the San Juan Islands but officers came away empty-handed.

Lack of talent just criminal!

OTTAWA (CP) — A career in crime that included stealing 200 left boots and leaving a ransom note but forgetting how much to ask for netted an Ottawa man 21 months in jail Wednesday and a recommendation from a provincial court judge that he go into a different line of work.

Among the charges against Stephen Saunders, 24, was an extortion attempt in which he forgot to say in the ransom note how much money he wanted.

Saunders pleaded guilty to numerous offences, including theft, driving offences and possession of drugs. A theft from a shoe salesman yielded the mismatched boots.

Judge Jack Nadelle indicated he thought Saunders was too naive to be "sent to prison."

Married with two children, Saunders was caught after police staked out a garbage can outside his apartment. He had demanded ransom be dropped off in the can in exchange for records of $15,000 in unpaid bills stolen from a chiropractor.

Saunders's lawyer Scott Milloy said the crimes could only be rated in "a special category — comical."

The judge agreed.

"On a scale of one to 10, it can only be rated as a one," said Nadelle.

Hostages released

MONTREAL (CP) — Nine convicts at maximum-security Laval Institute laid down their weapons, released the last of their hostages and gave themselves up today, three days after they seized the hostages following a bungled escape attempt.

Guy Verreault, spokesman for the federal penitentiary service, said two of the hostage-takers surrendered shortly after 10 a.m. EDT. They stripped to their underwear, were handcuffed and then taken away.

"At the same time, the hostages walked off all at once," said Verreault. "We knew it was over then."

The seven remaining convicts then stripped and surrendered one by one. They threw their pistols and homemade knives over a nearby fence.

The convict identified by authorities as the leader of the group, Roger Duhamel, was the last to surrender. Verreault said there were no conditions attached to the surrender of any of the hostage-takers.

There were eight hostages still being held at the time of the surrender. Three others of the original group of 12 captives had been released earlier today, and yet another was released on Tuesday, one day after the incident began.

"The hostages appeared to be relieved although they're very tired," Verreault said. They were taken immediately to a prison infirmary to have medical examinations.

"It happened very fast," said Verreault, adding that it was unclear whether all the prisoners decided to give themselves up at once, or whether the surrender of the first two prompted the others to give themselves up minutes later.

"They had been talking amongst themselves this morning and I imagine their minds were made up," he said.

Verreault had said during negotiations that if and when the prisoners surrendered, they would be taken to the special handling unit — one of two in Canada with what is known as "super-maximum" security — of the nearby Correctional Development Centre. This transfer is the usual procedure following a hostage-taking.

Six-mile surge of muck

TOUTLE, Wash. (UPI) — Some 240 acre-feet of water backed up in a section of the volcanic mud plug beneath Mount St. Helens gave way Wednesday, sending a surge of muck and water rolling six miles down the Toutle River, the Army Corps of Engineers reported.

The flood from the area known as "Harry's Pond" lasted just over one hour before dissipating at a silt dam the Corps had under construction near Camp Baker, a Weyerhaeuser Co. logging camp 15 miles west of the volcano's steaming crater.

Forest Service personnel said the debris-laden flood destroyed two light towers, a rock crusher and other equipment in the vicinity of Camp Baker before it began spreading out in the silt dam area.

The water had begun accumulating in the western end of a 18-mile-long mud plug disgorged by the volcanic into the Toutle River when it erupted on May 18.

Strike-truce call as Warsaw bends

GDANSK (AP) — Strike leader Leszek Walesa called today for a temporary halt to the spread of strikes in Poland to give the Communist government time to settle the labor crisis.

His appeal, made at the government's request, came after progress was reported in talks to end the strikes which began here Aug. 14.

There were widespread rumors, meanwhile, that Communist party leader Edward Gierek had stepped down in favor of former foreign minister Stefan Olszowski, now Poland's ambassador to East Germany, or that he had agreed to resign. The official Polish news agency Interpress said both rumors were untrue.

Similar labor discontent over rising prices forced Gierek's predecessor, Wladyslaw Gomulka, to resign in 1970.

Dissident sources earlier reported the work stoppages were continuing to spread beyond the Baltic seaport cities where they began Aug. 14.

The Communist regime's top negotiator said the government had agreed to most of the strikers' demands, but progress has yet to be made on the key question of free trade unions.

A recorded message by Deputy Premier Mieczyslaw Jagielski, who has been trying to end the walkout, did not elaborate on the government's concessions. It was broadcast by Gdansk Radio after Andrzej Gwiazda, one of the strikers' negotiators, told reporters, "There is general agreement between strikers and the government on forming free and independent trade unions."

Gwiazda made the statement Wednesday after he and other strike leaders held their second bargaining session with government negotiators at the giant V. I. Lenin Shipyards in Gdansk, where the mass walkout began Aug. 14 and now counts at least 300,000 workers in all four corners of Poland.

Poland's labor unrest began July 1 when the regime withdrew meat-price subsidies, sending prices skyrocketing. It spread to Gdansk six weeks later, and the workers there quickly demanded not only wage increases, but an end to censorship, freedom for political prisoners and unions free of government and party control.

ON THE INSIDE

Can school be so bad?

Can starting school on Tuesday be all this bad?

It's not the thought of the three Rs that's so hard to take . . . it's all the preliminaries. Page 13.

Constitutional package

Justice Minister Jean Chretien says federal and provincial constitutional negotiators might agree on "a good package" this week if they had the mandate. Page 20.

Mountbatten affair denied

Indian Prime Minister Indira Gandhi today described as "ridiculous" allegations her father, the late Jawaharlal Nehru, had a love affair with Lady Mountbatten. Page 22.

Ethiopians driven back

Sources say Somali forces have driven Ethiopian invaders back across the border after a day of heavy fighting along a stretch of Somalia's northwestern frontier. Page 23.

Newspaper probe eyed

Ottawa is considering convening an inquiry into the closure of two daily newspapers and the consolidation of other holdings by two major chains Wednesday. Page 30.

INDEX

Births	36	Entertainment	34, 35
Capital Scene	27	Finance	7, 8
Classified	36-46	Gardening	47
Comics	32	Horoscope	26
Crossword	46	Lifestyles	25-27
Deaths	46	Sports	14-17

Dollar exchange

U.S. dollar at banks this morning bought $1.15 Canadian, according to the Visitors Information Centre.

Beer strike may become wider

There are indications the brewery dispute may be in danger of erupting into a major confrontation involving the entire B.C. labor movement.

John Fryer, general secretary of the B.C. Government Employees' Union, said Wednesday he understands brewery workers will defy any court order to remove pickets at the distribution warehouse.

"You would likely then have another Alberta or Ontario (recent arrests of defiant strikers), and that, of course, would probably drag the whole labor movement into the picture."

Defiance of a court order provides the grounds for contempt charges.

When pickets remained at the Vancouver warehouse Wednesday in defiance of a Labor Relations Board cease and desist order the distribution branch decided to ask the LRB to petition the B.C. Supreme Court for an enforcement of that order.

Members of the Brewery, Winery and Distillery Workers Union, locked out by the three major breweries since July 26, have been preventing delivery to liquor stores of imported beer by picketing the warehouse.

Fryer said attempts have been made to bypass the warehouse and deliver directly to the government liquor stores.

But in each case there were advance tip-offs and picketlines awaiting the trucks. The drivers were honoring the picketlines, some of which have been appearing in Esquimalt.

The liquor store employees are members of Fryer's union.

Labatt, Molson and Carling O'Keefe breweries locked some 1,500 employees out in Victoria, Vancouver and Creston following unsuccessful attempts to reach settlement on a new contract.

Blast rips through Nevada casino

STATELINE, Nev. (UPI) — FBI agents and authorities from California and Nevada searched today for two men and a woman believed to have delivered the high-explosive bomb that shattered the lower floors of Harvey's Wagon Wheel Hotel and Casino Wednesday when experts tried to defuse it.

An all-points bulletin issued by the California Highway Patrol during the night for three other possible suspects in the $3 million extortion plot was cancelled.

At Harvey's, the hotel staff and insurance men pored over the damage to determine its full extent. The blast, touched off just before 4 p.m. as an attempt was made to defuse the 1,100 pounds of explosives, ripped out walls, floors and balconies and sent chunks of concrete, wallboard and plaster flying 135 metres into a parking lot. *(See picture on page 48)*

No one was injured. The unsuccessful defusing attempt was made using robot equipment.

Officers who had spent the day keeping spectators behind safety lines shrugged as the crowd surged into the street after the explosion.

Someone was already hawking T-shirts with messages like "Get Bombed at Harvey's," and "I Survived the Bombing."

The FBI and state authorities were putting together a profile of the expertise needed by the suspects to construct the bomb, which contained a plastic explosive known as C-4 and was fitted with dozens of switches and tiltmeters.

Authorities said the suspects apparently were not disgruntled gamblers or employees of the hotel.

"As far as I'm concerned," Yablonsky said, the motive was "strictly bucks. It was solely for profit."

The explosion, nearly a day and a half after the bomb was delivered, was smaller than predicted and did no damage to other buildings along Casino Row next to the California-Nevada border other than a few broken windows.

Hotel spokesmen said remodeling of Harvey's, the oldest major casino-hotel on the south shore of Lake Tahoe, had been underway for some time, and delivery of large boxes and equipment was commonplace.

Before ordnance experts began to try to defuse the bomb, they packed the room and surrounding floors with 200,000 sandbags to muffle any blast.

Torment of the tykes

When does a needle look like a dagger?

When you're five, nearly six, and getting your shots before starting school.

On Wednesday, the *Times* visited the Saanich health office at 780 Vernon where in two hours 52 youngsters — most of whom enter Grade 1 on Tuesday — had a date with a needle.

Some, like six-year-old Blair Kennedy, were stoics. Others, like Leanna Bridgeman, fought off the fateful moment as long as they could.

Five-year-old Adam Schuetze was apprehensive — but quiet — as the nurse warned him the needle would hurt a little. Something like a bee sting, she said. Had he ever been stung? He wiggled his nose.

The needle went in — then came the tears.

Immunizing 52 children in two hours takes planning and lots of work. Five nurses handled the assembly line on Wednesday, helped by volunteers who weighed babies and checked records.

Brenda Simeoni, public health supervisor for Saanich, Sidney and the Islands, said in Saanich alone 438 volunteer hours a year help the free clinics handle the workload.

Health Minister Rafe Mair says all children entering school should be immunized.

"No child should have to face the risk of remaining unprotected and I hope that parents will ensure their children are fully immunized before school starts next month," Mair says.

Free shots are available against polio, diphtheria, whooping cough, tetanus, measles and rubella.

Bill Halkett photos

Blair Kennedy . . . joyful anticipation or a big coverup?

Leanna Bridgeman . . . closer, closer, closer to the ouch!

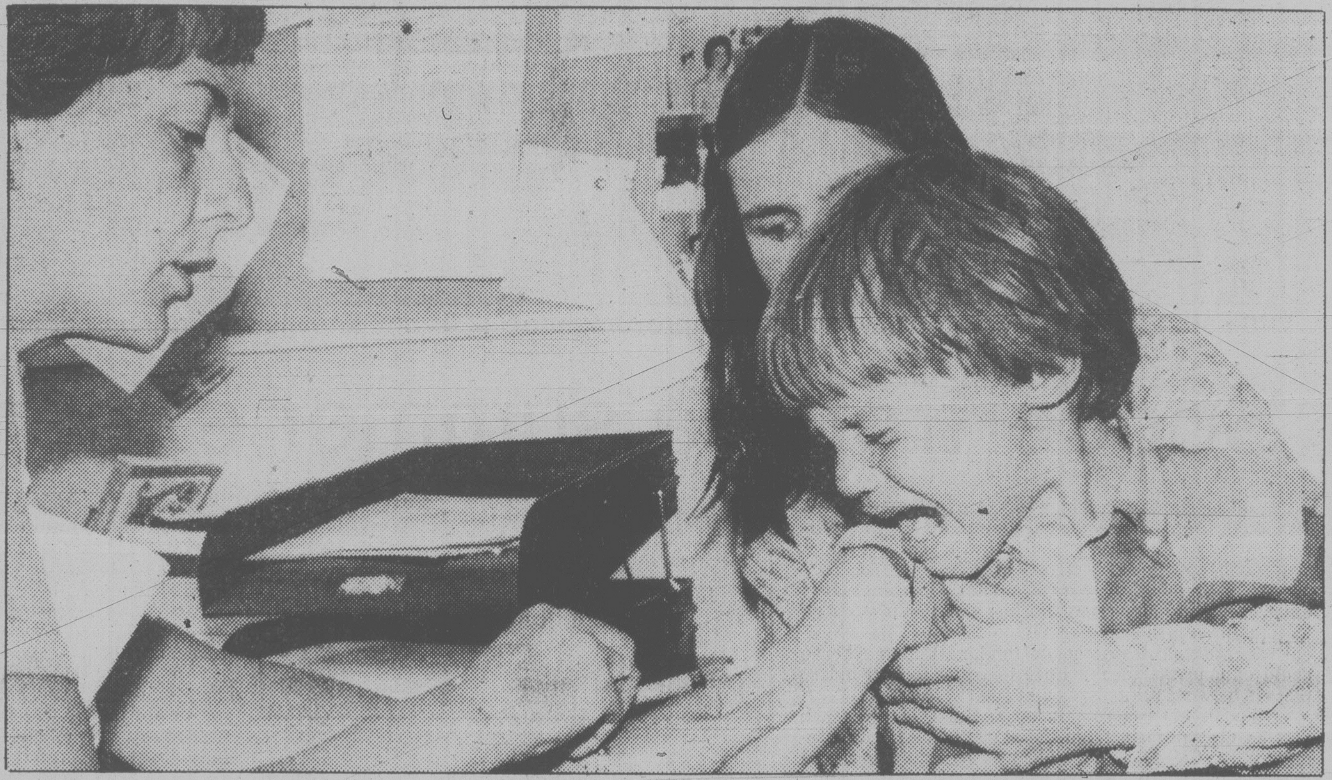

Adam Schuetze . . . of all the rotten things to do to a guy who has been behaving

Sewage disposal plan coming

Greenpeace too late: Wright

Ald. Bob Wright said Wednesday night he will release a report in mid-September that will launch the Capital Regional Board toward a sewage disposal solution that will be good into the next century.

Wright, who is in charge of the board's efforts to clean up area beaches, was reacting to a new campaign by Greenpeace Victoria to prevent construction of the Clover Point sewage outfall and work for a sewage treatment plant.

Wright said he had spent a considerable sum of his own money in helping prepare the study, which he will present to a meeting of the region's solid waste management and sewage disposal committee next month. He is chairman of the committee.

"Greenpeace is trying to block the outfall but the contract has already been let. It is in a legal position to go ahead, and the regional directors have obligated themselves. Greenpeace is too late," the city alderman said.

Referring to criticism by Greenpeace Victoria executive director Michelle Forrest that he had been unapproachable for nine months, Wright said:

"I haven't seen any letters from her and I wouldn't know her if I fell over her.

"I also take exception to the remark they (Greenpeace) are concerned about my attitude . . .

"During the past two years I have been working on a continuing program to clean up the beaches in this area. If they had done research rather than jumping in at last minute, they would realize I announced some time ago I was looking at the feasibility of a treatment plant.

"I have done a comprehensive report on the challenges and direction we should go for the handling of sewage in the south coast region.

"It has very positive recommendations and a program to take us into the 21st century. I take exception to these johnny-come-latelies who with no in-depth study launch a campaign to totally change the direction after the fact."

Wright said sewage treatment, if planning started immediately, would take several years to bring on stream. He said beach conditions should be improved now.

"It's a difficult problem that's cost this region a great deal of money, and you don't solve it with empty rhetoric.

SHINE, SIR? Premier Bill Bennett can always get a job shining shoes, and the Opposition probably wishes he would. In this instance, however, his attention to Mayor Bill Tindall's tootsies Wednesday at The Empress was officialdom's sanction of Shinerama, a one-day shoe shine blitz on Sept. 13 by secondary and post-secondary students to raise money for cystic fibrosis research. Organizers hope the campaign will raise more than $12,000. Giving impetus to the volunteers is the knowledge that CF is the most serious respiratory disease in children. (Bill Halkett photo)

Chamber wants gov't to block tank farm moves

Three oil companies must be stopped from moving their tank farms out of Victoria — by government action if necessary, the Greater Victoria Chamber of Commerce said Wednesday.

Vice president Bob Wheaton said Shell, Gulf and Chevron are proposing to move to Nanaimo, taking 200 jobs with them.

"I think it is time to call a spade a spade and express our strong disappointment in the actions of these three companies in dealing with their relocation problems."

He said the chamber has been trying for two years to help the companies find a new site in the capital city.

"It is now our view that these companies have never had any serious intentions about relocating in the Greater Victoria area."

Chamber president Cedric Steele called Wheaton's statement "harsh, but necessary. We are faced with a frustrating situation."

Steele added that, in principle, he is opposed to having governments tell private companies where they can or cannot locate.

But the three oil firms have not co-operated with the Victoria community in any way, he said.

The provincial government, at the request of the city, has asked the companies to move their oil storage tanks from the Songhees industrial reserve as soon as possible so other development can take place.

Several alternative sites have been suggested.

Today, John Servais, western Canada operations manager for Shell, denied earlier reports that a move by Shell to Nanaimo is almost certain.

"We have not made any decision at all. Our first choice would be to stay where we are in the Songhees reserve."

He also challenged published reports that a move would cost Victoria 200 jobs.

"As far as Shell is concerned, if we moved, the job loss to Victoria would be negligible. We have two or three people working at the tank farm. No other jobs would be affected."

He confirmed that Shell has been holding discussions with Duke Point officials but this was related to the need to construct a Nanaimo plant to replace one destroyed by fire.

Shell would have to build something to replace the building it lost.

The oil companies have been looking at separate solutions to their eviction notice and have also considered a joint operation at Duke Point as one option, he said.

The choice of transporting gasoline and furnace oil by highway or by barge from Nanaimo to Victoria is also being reviewed.

Wheaton said transporting gasoline over the Malahat would be an extreme hazard.

"I believe we should call upon the department of highways to take whatever steps might be within their power to take, to stop this insanity before it begins."

Earlier, the oil companies also expressed concern about the safety hazards of transporting gas over the Malahat.

Four get Martin awards

Two city students attending the University of Victoria are among four in B.C. who have received awards from trustees of the Mungo Martin Memorial Awards Fund.

Artist Paul McIntyre gets $300 and Leslie Ford $250.

Simon Fraser University students Kathleen Nelson and Herbert George, both of Burnaby, receive $225 each.

The awards are made in August and February. They are to help native people further their education, vocational training skills and competence in the arts and handicrafts. Priority is given artists.

FINAL

TORONTO STOCK EXCHANGE TRADING

Distributed by CP
Toronto Stock Exchange—Aug. 28

Complete tabulation of Thursday transactions. Quotations in cents unless marked $. z—Odd lot, xd—Ex-dividend, xr—Ex-rights, xw — Ex-warrants. Net change is from previous board-lot closing sale.

Stock	Sales	High	Low	Close	Net Ch'ge
A.G.F.M	300	$6	6	6	
Abti Prce	7344	$21	20¾	20⅞	— ⅛
Adanac M	600	465	465	465	— 5
Advocate	1000	170	170	170	+20
Afton Min	825	$38	36½	37	—1½
Agnico E	7440	$15⅝	15⅜	15⅜	— ¼
Ahed C	300	105	105	105	— 5
Akaitcho	1000	200	200	200	
Albany	1850	240	237	240	
Alt Energy	14585	$21¼	20¾	20⅞	— ⅜
Alta Gas A	30297	$33⅜	32¾	32¾	— ½
Alta G E p	200	$21⅝	21⅝	21⅝	+ ⅛
Alta G 9.76	400	$24¾	24⅝	24⅝	— ⅜
Alta G 6⅜	3600	$46½	46	46	— ½
Alta G 6½	4200	$29⅜	28⅝	28⅝	— ½
[illegible]					
Bombr	1952	$16½	16¼	16½	
Bonza O	23412	$10⅜	10	10	— ⅜
Bonanza W	3685	460	430	430	—30
Border C	700	390	385	385	—15
Bow Valy	76721	$23	22⅛	22¼	— ¾
Bow Vly 7	2750	$82	81	81	— ⅞
Bralor Res	8850	$16	15½	15¾	— ¼
Bramalea	600	$11¼	10¾	10¾	— ¼
Brascan A	27771	$30	29¼	29¼	— 1
[illegible]					
Windfall	18206	235	225	230	
Woodreef	31300	54	52	52	— 1
Woodwd A	390	$29½	29¼	29⅜	+ ⅜
Wr Harg	9253	$7⅛	6⅝	6⅝	— ⅜
Yk Bear	1700	$12⅛	11½	11¾	— ¾
Y Lambton	100	145	145	145	— 5
Zellers A	2506	$11¾	11¾	11¾	
Trust Units					
BBC R un	1000	$14	13¾	14	
BM-Rt un	4194	$8⅞	8¾	8¾	
C Perm un	1278	$7	6⅞	6⅞	
C Realty u	1637	485	485	485	+ 5
TD Realty	1260	$23½	23¼	23¼	

VANCOUVER

Complete tabulation of Wednesday transactions. Quotations in cents unless marked $. Net change is from previous close of same lot type.

Stock	Sales	High	Low	Close	Net Ch'ge
Resource and Development					
Aaron	2800	470	455	460	+5
Action	9700	145	135	140	+5
Aero	73200	280	255	255	—7
Agassiz	3000	180	175	180	+5
Altex	9200	160	160	160	
Amca	1900	350	345	345	—5
Am Flrit	82080	790	730	780	+ 60
Am Pyd	26100	600	525	595	+ 60
Amflo	13900	545	525	545	+ 32
Anchor	6850	$14	13½	13½	— ½
Anglo Bo	3775	290	285	290	—9
Arcdia	5000	62	60	60	—2
Argo	300	$7¾	7¾	7¾	
[illegible]					

today's markets

Toronto

The Toronto stock market was down sharply in moderately active mid-afternoon trading Thursday.

Twelve of the 14 stock groups in the composite index declined, led by real estate and construction. Communications and media and golds advanced.

Volume of trading by 2 p.m. was 3.99 million shares, compared with 5.12 million shares at the same time Wednesday.

Declines outnumbered advances 259 to 158 with 186 issues unchanged.

The Toronto Stock Exchange said trading in shares of Thomson Newspapers Ltd. and Southam Inc. resumed at the opening after a day-long halt. By 2 p.m. Thomson's class A stock was up ½ to $19½ on 20,050 shares. Southam stock rose 1½ to $39½ on 10,875 shares.

Thomson announced Wednesday that it sold its 50-per-cent interest in Pacific Press Ltd. and its one-third interest in the Montreal Gazette to Southam Inc. for $57.25 million. Thomson also announced the closure of the Ottawa Journal and Southam ceased publication of the Winnipeg Tribune.

Trading in shares of Royal Trustco Ltd. and Unicorp Financial Corp. also resumed after being halted Wednesday. By 2 p.m. Royal Trustco's class A stock gained 4⅜ to $20⅜ on 390,663 shares and Unicorp class A stock was up 1 to $7 on 29,898 shares.

Vancouver

Prices were mixed today in heavy trading on the Vancouver Stock Exchange.

Of the issues traded, 154 advanced, 155 fell back and 205 were unchanged.

B.C. Resources Investment Corp. led the industrials, gaining .10 at $6.95 on 27,250 shares. Renn Industries rose .05 to $2.35 on 17,300 shares, Taro Industries declined ¼ to $5.25 on 7,900 and Proflex Ltd. fell .01 to .22 on 3,500.

Sunexco Energy led resource and development board traders, climbing .55 to $5.75 on 137,700 shares. Reef Resources warrants advanced .07 to .69 on 73,500, Suneva Resources rose .01 to $1.16 on 56,167 and Corporate Oil Warrants went up .10 to .40 on 53,800. Damascus Resources advanced .13 to $1.58 and Damascus Resources Warrants rose .07 to .67.

Samson Energy Corp. dropped .05 to .55 on 1,036,000 shares. Val D'or Explorations climbed .30 to $3.40 on 151,550 shares, Stanholm Resources advanced .16 to $1.71 on 99,491 and Interlake Developments Corp. rose .05 to $1.18 on 43,400. Copconda Resources Inc. went up .05 and Grenoble Energy jumped .25 to $1.90.

New York

Stock prices declined again Thursday on the New York exchange as interest U.S. rates continued to rise and President Carter proposed $27.6 billion in tax cuts for next year.

Citibank became the last of the major banks to raise its prime lending rate to 11.5 per cent, and interest rates in the bond market also rose.

Carter's economic proposals provided few surprises. He said the cuts would stimulate investment and that additional spending programs would help to create more jobs.

Mobil rose ⅝ to $70½ after it said a well off the Newfoundand coast, near the Hibernia area, did not contain enough oil to warrant commercial development. It said it would drill another well nearby.

An influx of buy orders delayed trading in Homestake Mining, which announced a gold discovery in California after the close of the market Wednesday.

London

The London stock market was sharply lower near the close of trading Thursday.

The *Financial Times* index dropped 10.6 to 489.0.

Industrials and oils were lower.

Canadian stocks showed little change.

Cattle

Receipts to 11 a.m. at the Calgary public stockyards of 1,225 head consisted of a heavy supply of all classes of slaughter cattle.

Trade was active from local buyers on all classes of good condition cattle. Good condition A1-2 steers sold 50 cents higher while average condition kinds sold $1 lower. A1-2 slaughter heifers traded steady with sales to $76.50. Average condition kinds were off $1.

High yeilding D1-2 cows traded fully steady. All other cows traded $1 lower. Bologna bulls sold steady to $1 lower in spots.

A1-2 steers over 1,000 lbs. $75.50-80; A1-2 steers under 1,000 lbs. 76-78. A3-4 steers 75-77. A1-2 heifers over 850 lbs.73.50-75.50, sales to 76.50; A3-4 heifers 71-73. D1-2 cows 54.50-57; D3-5 49-53. Good bulls 63-66.

Closing averages

TORONTO

Comp.	2206.72	—35.59
Metals	2157.47	—32.95
Golds	5068.97	— .12
Oil, gas	4671.76	—126.27

Volume: 5.4 million.

NEW YORK

Ind.	930.38	—12.71
Transports	317.98	— 2.19
Utilities	110.26	— .19
Composite	339.32	— 3.33

Volume: 40 million.

Vancouver 10:15

VANCOUVER 10:15 A.M. STOCKS
By The Canadian Press

Following are 10:15 a.m. PST prices on a selected list of stocks provided by the Vancouver Stock Exchange. Net change is from previous day's close.

Stock	Sales	High	Low	10:15	Ch'ge
Resource and Development					
Sunxco	123430	570	520	565	+ 45
Reef w	63500	70	60	69	+7
Damsc	52000	160	146	157	+12
Dma w	45100	70	58	68	+8
Suneva	37134	119	115	115	
Yukn g w	37000	20	20	20	
Reef	36200	750	710	750	+ 30
Sonor	33950	195	175	195	+20
Corp w	29200	45	34	40	+10
Lion Mn	28100	220	200	218	+8
INDUSTRIALS					
BCRIC	15630	700	695	700	+ 15
Renn In	9500	230	225	230	
Taro	7700	$5½	5½	5½	
Proflex	3500	23	22	22	—1
Ghi Mtg	1054	$11	11	11	
Cantor	1000	$5¾	5¾	5¾	

Gold

LONDON (AP) — Closing gold prices Thursday in U.S. dollars a troy ounce. London, 635.25; Paris, 641.05; Frankfurt, 633.49; Zurich, 635.50; Hong Kong, 630.50.

Island Saw Co.
CARBIDE SAW and TOOL SHARPENING
617 Chatham Street 385-5500

MFR. OF FLAT THERMAL SKYLIGHTS
ALLIED GLASS
Victoria 388-5108
"Anything in Glass" 8-28

Accountant, Comptroller, Manager — available approximately October 1. Thoroughly experienced in both automotive and food retailing in above capacities. Desires position suiting above qualifications in the Greater Victoria area. Highest references.
Victoria Press Box 800.

THE DIAMOND PROFESSIONALS
Call
WARREN LANGMAN
383-5232, Suite 201-660 Fort St.
CONSOLIDATED DIAMOND RESERVE
Cutters — Retailers — Appraisers of fine diamonds 8-24

DEALING EXCLUSIVELY IN COMMODITIES
International Futures Ltd.
TELEPHONE: 388-6633
Suite 200, 747 Fort Street
Victoria, B.C. V8W 3E9

3 to 5 Year Guaranteed Investment Certificate
12½%
Interest Paid Annually
12½% when your interest is paid into a Principal Trust no-charge Chequing Account. Use your present account, or new depositors can open an account when purchasing this GIC. We also offer an 11.05% Daily Interest Savings Account.
PRINCIPAL TRUST
Member of Canada Deposit Insurance Corporation
386-5232 1111 Blanshard St.
598-4524 #102, 1821 Fort St.
598-3341 2033 Oak Bay Avenue

FINAL

Residents wary while bear stalked

BANFF, Alta. (CP) — Residents of the Whiskey Creek area near the Banff townsite, where a black bear mauled a Calgary man on Sunday, are keeping their children close to home while park wardens continue their search for the animal.

The hunt has already cost more than $10,000 but park officials say they won't stop until they find and destroy the bear.

"We just don't want this kind of thing to happen to any one else," Ken Preston, Parks Canada information officer, said Wednesday.

"We think that animal is not far from where this accident happened and that he will return."

Mike Derondeau, who lives near the area of the attack, said he will be extra cautious with his two children, aged one and four, until the bear is captured.

He said his family will stay away from the railway tracks which separate his neighborhood from the posted area where the attack occurred.

"I don't think anyone will be going across the tracks for a while."

Bruce Johnson said he often smelled the musty presence of bear in the darkness around his home when he prepared to leave for work at 5 a.m.

"It sort of worries me because the attack occurred only about 500 metres from my doorstep."

Ernest Cohoe, 38, was fishing with three companions when he was attacked by the male, adult bear. He is reported in stable condition in a Calgary hospital.

Armed wardens have set up night surveillance on trails in the area of the attack, while a helicopter and tracking team trails the bear during the day.

Sunday's mauling was the fourth one reported in Alberta this month. Two weeks ago, two oilfield workers were killed by a bear in northern Alberta.

Hibernia find largest ever

TORONTO (CP) — Confirmation of long-held speculation that the Hibernia oil field off Newfoundland's coast is expected to contain at least 10 billion barrels of crude oil makes it by far the largest find ever reported in Canada.

At that level of reserves, it would be more than six times the size of the previous biggest single field.

Confirmation of the speculation, which has ranged as high as 20 billion barrels, was made yesterday in St. John's, Nfld., by R. H. Carlyle of Calgary, senior vice-president of Gulf Canada Resources Ltd.

He was addressing a two-day seminar on resource management in Newfoundland. Gulf is a partner in the Hibernia test well with Mobil Oil Canada Ltd.

The largest oil find in Canada was the Pembina field in Alberta in the 1950s. Its resources were set at 1.5 billion barrels of recoverable crude, of which about 900 million barrels have been extracted.

Carlyle said the test well itself could produce up to 20,000 barrels of crude a day, with production from the area reaching 50,000 barrels daily by 1985 or 1986 — provided the provincial and federal governments agree on ownership and price.

It is expected that any oil from the Hibernia area, 164 nautical miles east of St. John's, would be close to world levels which are more than double the current Canadian price of $16.75 a barrel.

"With the potential we see in this basin, production could be up to 300,000 barrels a day in 1990," Carlyle said.

Oil rig off Newfoundland used in Hibernia oil field

Victorians held in fraud case

CALGARY (CP) — A scheme to defraud Calgary banks of more than $10,000 was cut short by the arrest of five British Columbia residents in a Calgary hotel last month, provincial court was told Wednesday.

Brian Earl Patton, 29, of Victoria pleaded guilty to charges of possession of stolen property and fraud for his part in the scheme. He was remanded to next Wednesday for sentencing.

Crown prosecutor Patrick Knoll said the plan started July 7 with the theft of about 70 blank money orders from a Vancouver post office.

Knoll said two weeks later, Patton and his accomplices came to Calgary and registered in a hotel using false names. They then opened accounts with several city banks, again using false names. They deposited $15 in each account.

Knoll said the next day, they filled out money orders with the maximum allowable amounts of $200 and cashed some of them.

The prosecutor said the scheme was foiled when police arrested Patton and his accomplices July 19. At first five were arrested but after investigation charges against Patton's common-law wife, Barbara Wendy Reynolds, were dropped.

Defence lawyer Noel O'Brien said Patton was an apprentice electrician, laid off about two months before he came to Calgary. Patton was found in possession of $1,632 which will be used as partial restitution of the $2,400 defrauded by him.

Jennifer Susan Richards and Dennis Gordon Pepperall, both of Victoria, and William Patrick Shoup of Campbell River, B.C., are charged with similar offences. They waived their right to a preliminary hearing and were committed to stand trial later this year.

Officials charged after capsizing

PEKING (AP) — The director of the Tianjin offshore oil exploration bureau and three other men will face trial on charges of malfeasance in connection with the capsizing of an oil rig last November as it was being moved in a storm, killing 72 people, the *People's Daily* reports.

CARBIDE TIPPED BLADES
7"x20T
$11.55
WHILE STOCK LASTS
Island Saw Co.
617 Chatham Street
385-5500

STORMS
INSIDE OUTSIDE STORMS
STORE FRONTS
MIRRORS
CHANGE SINGLE TO THERMO
GLASS
HUMPHREY ALUMINUM
382-6922
435 HILLSIDE

empress

$250 GM REBATE

Brian McLean Talks About THE GM $250 REBATE

Why is this a good time to buy? Because we are in a "Buyers Market". Due to the high dealer inventory levels General Motors of Canada is offering a $250.00 rebate to dealers who have qualified under an incentive program. "Empress" has qualified and will issue a $250.00 rebate cheque to those customers who purchase an eligible vehicle in the stipulated time period. The $250.00 rebate applies to all new cars and Light Duty Trucks excluding Skylark and Phoenix purchased between August 23, 1980 and September 6, 1980 inclusive. With over 363 vehicles in stock Empress offers the largest selection on Vancouver Island. We have turned over the entire Douglas and Topaz area of our property to new car and truck outdoor display and now offer over 150 vehicles on display. Our entire inventory of new cars and trucks is in a "road ready" condition and waits for your licence plates. Remember it's a "Buyer's Market". Come in, make your best deal and then receive your $250.00 rebate cheque.

RIVIERA 4 in stock from Stock #BU4286 $16,995 LESS REBATE 250 16,745

GMC JIMMY 7 in stock from Stock #YL6157 $9,982 LESS REBATE 250 9,732

ACADIAN 34 in stock from Stock #AC5579 $4,907 LESS REBATE 250 4,657

SUNBIRD 13 in stock from Stock #SU6332 $5,363 LESS REBATE 250 5,113

FIREBIRD 15 in stock from Stock #FI6572 $7,771 LESS REBATE 250 7,521

PHOENIX 18 in stock from Stock #PH8174 $7320

LEMANS 58 in stock from Stock #LE0381 $6,996 LESS REBATE 250 6,746

GRAND PRIX 8 in stock from Stock #GR9025 $8,637 LESS REBATE 250 8,387

PONTIAC 10 in stock from Stock #P00396 $7,211 LESS REBATE 250 6,961

GMC ¾-TON 22 in stock from Stock #YP7405 $8,289 LESS REBATE 250 8,039

CENTURY 27 in stock from Stock #CE4549 $7,698 LESS REBATE 250 7,448

REGAL 23 in stock from Stock #CE8604 $8,336 LESS REBATE 250 8,086

BUICK 11 in stock from Stock #BU3900 $7,998 LESS REBATE 250 7,748

GMC ½-TON 26 in stock from Stock #YP8122 $5,942 LESS REBATE 250 5,692

CUSTOMER SERVICES
- See Russ Lang our Customer Services Manager for:
- Special GMAC and Bank Financing
- Life insured
- Sickness, accident and disability insurance available
- Polyglycoat protection available

EMPRESS CUSTOM LEASING
- Contact John Springer, Lease Manager, for expert service
- Special low monthly payments
- Terms and conditions tailored to suit your needs
- Specialists in all forms of leasing fleets, small business, professional people and individuals
- GM $250 rebate also applies to leases

CONTINUOUS PROTECTION PLAN
We believe the most comprehensive new vehicle service plan in Canada today is General Motors Continuous Protection Plan. It can save you money, time and worry for pennies a day.
- Repair protection covers engine, transmission, steering, suspension, air conditioner, electrical, brakes.
- Good for 3 years or 60,000 kilometres (whichever occurs first).
- Good anywhere in Canada or United States.
- Provides car rental allowance and/or towing alowance when necessary.

A lot of good names. All in one place.

EMPRESS PONTIAC • BUICK • GMC LTD. 2867 DOUGLAS STREET (AT TOPAZ) PHONE 382-7121
Dealer Registration No. 5701